Home Edition
TELEPHONE 383-4111
CLASSIFIED 386-2121

The Daily Colonist.

Vancouver Island's Leading Newspaper Since 1858

Cloudy High 40
★ ★ ★
Weather Details On Page 2

No. 291–115th Year | VICTORIA, BRITISH COLUMBIA, SATURDAY, NOVEMBER 24, 1973 | ** | 15 CENTS DAILY 20 CENTS SUNDAY

Bill Bennett Rides a Gay Steamroller

By CLAUDE ADAMS
Colonist Reporter

● Convention stories, Pages 7, 26

VANCOUVER — The Bill Bennett machine, noisy, young and wildly confident, let loose Friday at the Social Credit leadership convention as the son of W. A. C. Bennett appeared certain to win his father's crown today.

Voting begins at 2 p.m. this afternoon and if hats, buttons and decibels mean anything, the 41-year-old Bennett is a shoo-in.

A parade led by Dixieland musicians and teenaged cheerleaders coursed through the convention floor of the Hotel Vancouver, singing the praises of the handsome millionaire businessman from Kelowna.

The mood was that of a gay steamroller.

Meanwhile, top contender Bob McClelland of Langley huddled with his more restrained supporters and spoke about "keeping our momentum going."

Against the background of the Bennett hullaballoo, it was something of a dispirited pep talk. "Hats won't win this thing, votes will," he muttered to this reporter.

Everything went right for Bennett throughout this second day of the convention.

First, former Socred cabinet minister Grace McCarthy, a strong Bennett backer, was elected president of the Social Credit league in a close battle.

The slim red-haired Vancouver florist defeated league vice-president Ken Kiernan by a bare 26 votes. It was seen by many as a vote of confidence for Bennett.

Most of the Socred caucus, especially McClelland, supported the widely-respected Kiernan who only jumped into the race Friday morning.

Then, the feisty Don Phillips of South Peace River spoke on Bennett's behalf, praising his ability as an organizer, administrator and as a man who was "stewed in politics."

Continued on Page 2

Bennett
. . . everything right

Airlines Fares To Jump

GENEVA (Reuter) — The world's leading scheduled airlines have voted to raise passenger fares and cargo rates by 6 per cent Jan. 1 to meet increased aviation fuel costs, the International Air Transport Association announced Friday night.

The increase will apply to all routes except the North Atlantic and Pacific routes where a slightly different formula for raising fares will be used, IATA said.

On the North Atlantic and Pacific routes, fares will go up on a graduated basis, ranging between 2 and 8 per cent. The percentage of increase will be highest on lower fares, and lower on high fares.

The proposed increases are subject to approval by governments concerned. IATA is the trade organization of the scheduled airlines, with 113 member companies.

IATA said recent increases in the cost of aviation fuel on a worldwide basis were about 50 per cent. The formula adopted required a 1.2-per-cent increase in revenues for every 10-per-cent rise in the cost of fuel in order to maintain the present revenue situation.

The increases in fares and cargo rates would cover only partly the known or forecast fuel cost increases for the period from October, 1973, to March, 1974, and there was every prospect of further drastic fuel price increases in the near future, IATA said.

—AP

CARPARK DRAMA

Edward Fisher, 39, holds knife to throat of Ellen Sheldon, 22, in Hollywood, California, parking lot (left). Police said Fisher was trying to kidnap the woman, a stranger to him. On right, store security guard George Derby, standing behind parked car, has gun aimed at Fisher's head. Seconds later he fired once after warning the suspect repeatedly, witnesses said. Fisher was killed.

DEMERITS CAN BE COSTLY UNDER AUTOPLAN – Page 18

Island's Rates Stay Lowest

By BARBARA McLINTOCK
Colonist Legislature Reporter

Good news for most Vancouver Island drivers: under the government car insurance rate schedules which come into effect March 1, they'll still be paying the lowest insurance rates in the province.

Only at the northern end of the Island will rates be on a scale with the high northern B.C. level.

In many instances their rates under the new compulsory plan will be less than half the rates charged their counterparts on the northern end of Vancouver Island and in northern B.C., and about a quarter less than rates for drivers in Vancouver.

Difficulties arise in comparing the new government rates with those set last year by private companies because the government will charge for vehicles and drivers separately while the private companies' rates included both.

However, some general trends are discernible:

● Young male drivers with clean driving records (accident records don't count) will get the biggest break with premiums often lower by 35 or 40 per cent than with private companies.

But if the drivers have poor records and have accumulated many demerit points, their premiums will soar to the same level as the private companies charged or even higher.

● Sharp reductions will also be in order for families with teenage drivers of the family car, provided the young people have clean driving records. Those families' reductions would also be 30 per cent or more.

● Older drivers and women with clean driving records will pay about the same or a small amount less. Poor driving records in those categories will definitely bring them well over the private companies' rate.

Over-all it is impossible to tell whether Premier Barrett's earlier claim of an average 22 per cent reduction is valid.

Study of the Insurance Corporation of B.C. rate schedules made public by the government Friday shows that annual premiums for next year can range between $71 and $1,368.

The lowest rate, would go, for example, to a Victoria-area housewife who drove for pleasure only a small, relatively inexpensive older car, perhaps a 1968 Austin Mini. She has on her record no demerit points for driving offences.

The basic premium on the car would be $61 and the woman would pay the basic $10 yearly driver's insurance premium.

The whopping $1,368 figure would go to a single male driver under 25 with more than 20 demerits who was driving a 1973 Rolls Royce in

Continued on Page 2

Dynamite Toter Blown Up

VANCOUVER (CP) — A man believed to have been carrying dynamite was killed in a violent explosion Friday night as he crossed a street in south Vancouver. "His hands and face were missing," a member of the emergency ambulance crew said.

Fuel-Use Restraints Resisted in the West

TORONTO (CP) — Prime Minister Trudeau and the 10 provincial premiers will hold a federal-provincial energy conference early in the new year, probably in January.

The announcement was made Friday by Energy Minister Donald Macdonald after a day-long meeting with provincial energy and mines ministers.

Macdonald said the purpose will be to develop a longrange national energy policy but, even with the conference, it will be well into 1974 before a final policy is devised.

The key subject discussed by Macdonald and the provincial ministers covered energy conservation measures the federal minister will announce in a Commons address Monday.

He gave few details on what the measures will be, but disclosed that the ministers rejected reduced speed limits to conserve gasoline.

Some provinces, particulary those in western Canada, have adequate gasoline supplies to meet demand and lack of adequate transportation facilities would prevent large-scale shipments of surplus supplies to other areas of the country, he said.

Don Getty, Alberta intergovernmental affairs minister, said it would be pointless to build up surpluses through reduced speed limits

(Continued on Page 2)

'NO ONE SHOULD OWN LAND'

PRINCE GEORGE (CP) — The executive assistant to agriculture minister Dave Stupich says no one should have the right to own land in British Columbia.

Alex McLelland was greeted with boos Thursday when he told a farmers' night meeting of the chamber of commerce here that in his opinion, "nobody should own land."

A retired appliance dealer from Nanaimo, McLelland was appointed in May.

McLelland said that when Bill 42, the Land Commission Act, "was introduced to preserve farmland, people were upset. I don't think there is anyone today who is against Bill 42." He was again booed by the predominantly farmer-rancher audience.

He suggested the government could "buy farmland from people in the 60s and 70s who want out and lease it back to young farmers who want to get into the business."

'Human' Problems Unite Dave, Rene

MONTREAL (CP) — British Columbia's Premier Barrett and Rene Levesque "agreed to disagree" on Canadian unity Friday but they reported finding common ground in social, economic and "human" problems in a 65-minute meeting.

Barrett invited Levesque, leader of the separatist Parti Quebecois, to visit the West Coast and observe how his New Democratic Party government implements socialist policies within the framework of Confederation.

As the two politicians emerged from their meeting in Barrett's hotel suite, Levesque spoke of reaching a "moral understanding" with his fellow socialist from B.C.

Barrett conceded "very basic differences" with Levesque on certain matters relating to Canada, Quebec and B.C. but declared that those differences "are not greater" than the things on which the two agree.

Barrett said "neither of us has changed his basic feelings or attitudes" on the Canadian role.

But each now understood better the other's point of view.

"We share economic and social goals—that came through very clearly," said Barrett.

The Party Quebecois links its option for Quebec independence — preferably in economic association with the rest of Canada — with economic and social policies generally described as left of centre.

CP, Air Canada Share World

OTTAWA (CP) — Transport Minister Jean Marchand announced Friday a new international air policy dividing world routes between CP Air and Air Canada.

The transport minister coupled his statement in the Commons with announcement that CP Air has been given the new route to Milan granted to Canada by Italy about 18 months ago.

Along with the new policy, Marchand said he has asked for a report on the feasibility of lifting a domestic restriction on CP Air requiring the company to originate and terminate all flights in Montreal and Vancouver.

The minister also said he will announce within the next few months new policies on air carriers supplementing the regional and national airlines and for the Yukon and the Northwest Territories.

The United States is not included in the international air policy as it is considered a separate case with both airlines operating there. Air talks currently are underway with Washington aimed at a new agreement.

The minister's statement was welcomed by Yves Pratte, Air Canada chairman, and John Gilmer, CP Air president. Gilmer said his airline will be pressing immediately for new routes in territory assigned to CP Air.

The statement continues the government policy of assigning individual airlines to separate territories throughout the world.

For the first time, however, Africa was assigned to the airlines. Under the old policy, outlined in June, 1965, Africa was not included.

CP Air was granted Morocco, Tunisia and Algeria and either Egypt or Sudan if they are tacked onto the airline's route to Italy. Air Canada has been given the rest of Africa.

Air Canada will continue to serve northern Europe except for Amsterdam which remains with CP Air. CP Air will retain southern and southeast Europe.

The publicly-owned airline will continue to have rights for the Caribbean and will get a slice of South America for the first time. All Latin America previously was granted to CP Air.

While Air Canada will receive French Guiana, Guyana, Surinam, Venezuela and Colombia in South America, the privately-owned air carrier will get the rest of Central and South America. Either or both airlines may be designated to serve Brazil.

Air Canada also will get a foothold in Asia for the first time. It will be given access to Lebanon, India and Pakistan while CP Air will have rights for most of the rest of Asia, including Israel, Iran, China and Japan.

Continued on Page 2

Inside

Church Council Ends Wrangle —Page 6

Guru's Disciple Opening Centre —Page 16

Stock Trading Testimony Ends —Page 17

Cougars Trade Kitching to Cents —Page 20

TV Assured For Grey Cup —Page 21

'Holy Shroud' In TV Airing —Page 25

	Page
Bridge	32
Churches	16, 17
Comics	22
Crossword	33
Entertainment	24, 25
Family	27, 28
Finance	8-10
Marine Calendar	12
Names in the News	43
Provincial Court	7
Sport	20, 21, 23
Television	31

Don, 17, Is 'Father' to Five

500 Fund

When you are 17 and act as father to a family of five, the merry season can get beyond a joke.

Two years ago, Don's father died of a heart attack and since then Don has been the wage earner in the family.

His mother is reasonably healthy, apart from overwhelming weariness caused by looking after the youngest boy and girl, worrying about her family, and remorse at her husband's early death.

A construction laborer, Don doesn't fare too badly and when his mother, brother and two sisters become too much for him, he'll go out visiting or a walk with his girlfriend. But most evenings are taken up with nightschool or study.

This year Christmas for Don could be like the last one—just a few days spent at home keeping the peace and waiting to get out of the house at the earliest opportunity.

Many needy families, like Don and his family, could do with a little help this season of goodwill, and it was for this reason that the Colonist 500 fund was set up: to help Santa Claus do his job.

Anyone wanting to help may send donations to the Colonist office, 2621 Douglas, or take them to Avis Rent-a-Car, at Quadra and Pandora or 634 Humbolt, Charman Pacific Realty, 608 Broughton, P. R. Brown and Sons, 762 Fort, The Royal Trust Company, 3400 Douglas, Rithet Agencies Ltd., 714 Fort, Jack Mears Oak Bay Realty, 3618 Shelbourne.

Also Bayshore Realty Ltd., 512 Fort, Pemberton Holmes Ltd., 1002 Government, Western Homes Ltd., 817 Fort, City Savings and Trust, 3647 Shelbourne, White and Gower Oak Bay Properties, 2227 Oak Bay Avenue.

(List of latest donations appears on Page 2.)

UN Duties May Call Reservists

● Canada boosts Mideast force. Page 18

OTTAWA (CP) — In the future, Canadian reservists might take their place alongside regular armed forces personnel on United Nations duties, such as the Middle East peace force.

The armed forces are considering such use of citizen soldiers as Gen. J. A. Dextraze, chief of defence staff, moves to beef up the militia.

An armed forces spokesman said Friday that the forces are investigating whether reserve signallers could make up about 10 per cent of the communicators Canada has sent to UNEF.

But the general is looking further and wondering whether other reservists can take on other roles in Canada's UN peacekeeping commitments.

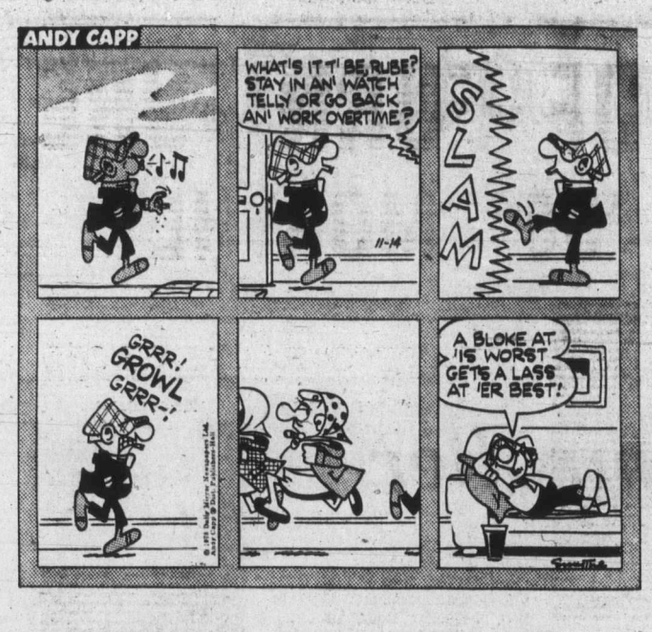

Bill Bennett Rides Gay Steamroller

From Page 1

"When he unwinds in the spring session, you will realize just what kind of a politician he really is."

It was a good solid nomination speech from a Socred favorite, designed to sway any uncommitted delegates among the 1,100 on the convention floor.

Bennett himself continued to play it low-key, mentioning the new members he had brought into the party and the importance of a planned Socred policy convention in 1974.

He sported a shiner around his left eye, sustained in a playful collision with the family sheepdog the day before.

When he finished speaking, his supporters yelled and cheered. Ignoring efforts by chairman Dan Campbell to restore order.

Socred MLA Harvey Schroeder, an Evangelical minister contesting the leadership, gave perhaps the best opening speech in which he dished out both humor and lofty intentions.

"There's been a lot of talk about moving the party to the left or the right but I like to think of our support as a circle. If we draw our circle ever wider, there is no left or right in this circle. All the parts are equal."

Candidate Ed Smith came on like the Cowboy of the North, wearing a huge 10-gallon hat and extolling the virtues of hard work.

The MLA for North Peace River said it was time the youth of B.C. realized that "there's something else in life besides handouts and welfare."

Jim Chabot, Scored House leader and at 47 the oldest and most experienced of the candidates, spoke about unifying the party and attracting the support of all free-enterprisers.

But like his campsign in general, the speech was dull and lacking in punch.

McLelland said the convention was the "launching pad" of a Social Credit rebirth and whoever won, the party would emerge stronger.

"We have the opportunity of a lifetime to take part in the rebirth of a political idea. Is it any wonder that I want to be part of the hub of that wheel that will take Social Credit back to victory?"

James Mason, a Burnaby accountant, was introduced as a "man who knows how to read a balance sheet" and the candidate with the best urban base.

Delegates from Greater Victoria, whose numbers are expected to swell to 250 by this morning, were keeping their intentions close to the chest Friday.

One delegate from Oak Bay indicated that feelings among his group were divided between Bennett and Chabot.

And a Socred league executive from Victoria refused to divulge how her group was leaning. "We're giving them all leeway to talk and if they blow that, well, then we'll make up our minds."

Both emphasized that every delegate would be voting according to his or her conscience, and not as a bloc.

Island Insurance Rates

From Page 1

northern B.C. an unlikely combination of circumstances.

For him, the basic premium on the car would be $958 and he would pay $410 for his driver's insurance. Rates for driver insurance escalate in a geometric progression, depending on the number of points one has accumulated.

The basic premium on a car — that which a driver is legally forced to pay — depends on three variables: the part of the province in which he lives, the year and make of car he drives, and the classification of the driver in terms of age, sex, and use to which he puts the car.

The premium on drivers depends only on the number of demerit points amassed over the past five years. Drivers with five points or fewer on the day the system goes into operation will pay only the basic $10 premium.

However, those with six or more points will find their premiums soaring. The points system will work as before, with a driver allowed to write off three demerit points a year, but the total points used will be based on a five-year period rather than three.

For vehicle insurance, the province is divided into six areas — Greater Vancouver, Greater Victoria and Vancouver Island south of Bamberton, Central Vancouver Island, the Fraser Valley, the southern interior and Okanagan, and northern B.C. including northern Vancouver Island.

Drivers in the north will pay far higher premiums than anyone else in the province, in many cases more than 25 per cent higher than all other areas.

Victoria is consistently the lowest, followed by central Vancouver Island. Greater Vancouver, the Fraser Valley, and the southern Interior are roughly equal, although one or the other may be significantly higher for certain classes of cars.

Here are some examples of what Vancouver Island drivers will have to pay for vehicle insurance. The driver's insurance is added on separately under the system previously described.

- 1971 Ford LTD driven by a married man over 25 for pleasure and to work — Victoria, $104; Nanaimo, $129; Port Hardy, $202.
- A 1969 Datsun, driven by a woman over 25 for pleasure only — Victoria $65; Nanaimo, $79; Port Hardy, $121.
- A 1973 Mustang, driven by a single man under 25 — Victoria, $179; Nanaimo, $259; Port Hardy, $395.
- A 1971 Dodge driven by a married man over 25 with an occasional driver under 25 — Victoria $94; Nanaimo, $140; Port Hardy, $211.
- A 1962 Volkswagen driven by a single woman under 25 for business and pleasure — Victoria, $86; Nanaimo, $117; Port Hardy, $172.
- A 1960 Rolls Royce driven by a retired man — Victoria $173, Nanaimo, $245; Port Hardy, $402.
- A 1973 Chevrolet driven by a married man over 25 for pleasure and business — Victoria, $104; Nanaimo, $129; Port Hardy, $202.

There was no comment from insurance companies Friday on the government rates.

In Victoria, M. J. Falkins, president of the Insurance Agents Association, while declining to comment on rates — setting of which has been done by companies, not by agents — said that insofar as coverage is concerned, there is really nothing different; there are the same limits and options.

One basic difference is that a car owner previously could decide against carrying collision insurance. "Now he must carry collision insurance unless his car is seven years old or older," Falkins said.

Pressed for good and bad points he gave the following:

- Bad point — Nobody has freedom of choice. Everybody is forced into buying coverage he may or may not want.
- Good points — Insurance is mandatory for every car on the road. Also it is fair that increased premiums are tied to performance in points.

Summing up, he said: "All we can do is wait and see how it works."

CP, Air Canada

From Page 1

Airlines will be assigned routes in Southeast Asia based on prospects for viable round-the-world air routes.

Australia, New Zealand and the Pacific island nations will continue to belong to CP Air under the policy.

The new policy permits both airlines to operate round-the-world for the first time.

The policy provides for a review at the end of seven years to determine the effects of traffic and market changes. It would decide whether Air Canada was still maintaining its position.

If not, there could be changes such as designating two airlines to serve the same country, something that has been discouraged by Canadian governments in the past. One country mentioned for dual service is China.

Marchand said that an increasing number of Canadian cities must be regarded as "international gateways." Only Montreal and Toronto are landing points for European carriers and only Vancouver for Asian and Pacific airlines.

From Page 1

Fuel

if they could not be used in shortage areas.

His announcement Monday is expected to focus largely on voluntary restraints such as the lowering of thermostats in homes and offices, the increased use of car pools and steps to cut back energy consumption in government buildings.

He also reiterated that he will introduce legislation giving the government power to ration fuel supplies at the wholesale level and, if necessary, impose emergency rationing.

He said earlier in the day shortages this winter in Quebec and the Atlantic provinces could hit 30 per cent if all Middle East crude oil supplies are cut off. But the government hopes the figure will be less than 20 per cent.

He also disclosed that price increases may be "phased in over a period of time" when the voluntary national price freeze ends Jan. 30 and the government moves to a new national petroleum price system Feb. 1.

He did not elaborate but Getty said Alberta already has agreed to such a plan if Ottawa wants to go ahead.

The new system will gear prices across Canada to the cost of imported crude oil delivered at Montreal. It is expected to mean increases of five to six cents a gallon for gasoline and heating oil in areas where no increases have taken place since the voluntary freeze went into effect in September.

Macdonald said the general plan is to let Canadian prices follow world price trends but there are limits on how high the government will allow them to rise. For instance, it would not tolerate the prices that would result at the retail level if crude rose to $15 a barrel from the current price of about $6.

Smokers Treat Selves

Your Good Health

By G. C. THOSTESON, M.D.

Dear Dr. Thosteson: I am in my late 50s and have been smoking since I was 13. I have a heart condition and emphysema and cough constantly. When I dance I get out of breath; also from walking or climbing stairs .Some of my friends have quit smoking and some are like me — no will power.

I have gone to three five-day smoking withdrawal clinics in the last year and even saw a lung that was removed from a heavy smoker who had lung cancer.

I have taken tablets to help stop smoking, even threw the cigarets away — and then get up at 2 a.m. looking for butts, then go out to a drug store or bar to get a pack of cigarets.

If doctors can treat drug addicts and alcoholics in a hospital, then why don't the doctors find a way to cure people like me? Can't they put me in a hospital and give me medication until the nicotine is out of my system?

I am sure if I could get treatment and get off cigarets I will never go back to smoking. I want to quit so bad but I am the servous type and have no will power. Is there any hope? — **Mrs. C.B.**

Sure doctors can treat drug addicts and alcoholics in hospitals — but it won't work unless the patient is truly determined to stay off the stuff.

Same with smoking. When your emphysema and heart trouble make you miserable enough, you'll quit — and wonder why you didn't do it sooner. Drugs, alcohol or tobacco — you've got to do the quitting.

500 Fund

Carried forward	$5,063.44
R. T. Hartt	25.00
Anonymous	100.00
Mary Morison	10.00
Mrs. J. A. Rutledge	100.00
Mr. and Mrs. R. F. Thom	10.00
Mr. and Mrs. I. Billings	5.00
F.P.J.	2.00
T.K.	5.00
G.M. Brock	15.00
Mr. and Mrs. W. Eilers	15.00
Mr. and Mrs. J. C. Sargent	5.00
A Friend	5.00
In loving memory of W.A.T.	5.00
E.H.	10.00
Jimcy	5.00
Inasmuch	20.00
D.J.W.	20.00
In Memory of Loved Ones	5.00
O.A.P.	2.00
A.F.A.	2.00
Thankful	5.00
Anonymous	5.00
Xmas Cheer Anonymous	150.00
Anonymous	25.00
Anonymous	20.00
Anonymous	10.00
Anonymous	5.00
Anonymous	10.00
Mrs. A. L. Gill	10.00
Anonymous	5.00
Jim	10.00
Total	$5,684.44

The Weather

NOV. 24, 1973

Mostly cloudy. Winds gusty westerly. Friday precipitation .91. Sunshine nil. Recorded high and low at Victoria 40 and 33. Today's forecast high and low 40 and 30. Today's sunrise 7:35 a.m., sunset 16:20 p.m. Moonrise 7:43 a.m., moonset 16:11 p.m. Sunday outlook, periods of rain.

East coast of Vancouver Island—mainly cloudy, a few rain showers occasionally mixed with snow. Winds gusty westerly. Friday's precipitation .90. Recorded high and low at Nanaimo 36 and 29. Forecast high and low 40 and 30. Sunday outlook, periods of rain.

West Coast of Vancouver Island—mostly cloudy with a few rain showers. Winds gusty westerly. Forecast high and low at Tofino 40 and 32. Sunday outlook, periods of rain.

North coast—Gale warning, continued winds southeast 25 at times 35 and gusty shifting to northwest 25 at times 35. Cloudy with snow changing to rainshowers. Visibility 8 miles lowering to 3 miles in rain and to 1 mile in snow.

Extended forecast — Monday through Wednesday, rainy and cool. Highs in the mid 40s, lows in the 30s.

READINGS

	Max.	Min.	Precip.
St. John's	34	30	Trace
Halifax	41	32	Trace
Fredericton	40	33	—
Charlottetown	41	31	—
Montreal	41	30	—
Ottawa	48	32	—
Toronto	56	40	—
North Bay	42	35	—
Thunder Bay	37	23	—
Kenora	21	6	—
Churchill	24	8	—
Winnipeg	12	1	—
Brandon	7	— 6	—
Regina	11	— 8	Trace
Saskatoon	8	— 6	Trace
Prince Albert	6	— 5	Trace
North Battleford	5	— 6	Trace
Swift Current	16	3	Trace
Medicine Hat	15	4	.04
Lethbridge	2	—12	Trace
Calgary	4	— 6	—
Edmonton	4	—21	Trace
Cranbrook	27	15	.03
Castlegar	28	24	.03
Penticton	29	20	.22
Salmon Arm	24	12	.22
Revelstoke	28	13	.02
Princeton	19	9	.28
Vancouver	35	30	.43
Prince Rupert	40	32	.29
Prince George	22	— 5	.26
Kamloops	23	13	.35
Dawson City	0	—14	.18
Whitehorse	4	0	.35
Fort St. John	0	—10	.01
Yellowknife	11	5	.04
Inuvik	— 6	—19	—
Seattle	43	39	.66
Spokane	30	22	.01
Portland	46	40	.35
San Francisco	55	42	—
Los Angeles	60	45	.98
Phoenix	51	46	.21
Las Vegas	53	41	Trace
Chicago	53	36	—
Miami	81	74	—

TIDES AT VICTORIA HARBOR
(Tides listed are Pacific Standard Time)

	H.M. Time	Ft. Ht.	H.M. Time	Ft. Ht.	H.M. Time	Ft. Ht.	H.M. Time	Ft. Ht.
23	05.45	8.3	07.15	8.2	12.30	9.3	20.20	1.9
24	06.25	8.7	07.50	8.6	12.15	9.4	20.55	1.7
25	07.10	8.9	08.40	8.8	12.15	9.4	21.35	1.7
26	07.40	9.0	09.50	9.0	12.35	9.4	22.10	1.7
27	08.10	9.0	10.50	9.0	12.45	9.3	22.45	1.9
28	09.10	9.0	11.00	9.0	13.05	9.1	23.20	2.2
29	09.40	9.0	11.40	8.7	13.20	8.7	23.55	2.6
30	09.50	8.9						

TIDES AT FULFORD HARBOUR
(Tides listed are Pacific Standard Time)

	H.M. Time	Ft. Ht.	H.M. Time	Ft. Ht.	H.M. Time	Ft. Ht.	H.M. Time	Ft. Ht.
23	05.35	11.3	10.00	9.7	14.05	10.8	21.50	2.1
24	06.15	11.7	11.00	10.0	14.45	10.7	22.25	1.9
25	06.55	11.9	11.45	10.2	15.15	10.6	22.55	1.9
26	07.30	12.0	12.40	10.2	15.25	10.5	23.30	2.0
27	08.10	12.0	13.10	10.1	15.55	10.3		
28	00.05	2.2	08.50	12.0	14.20	9.8	16.50	9.8
29	00.40	2.6	09.20	12.0	15.30	9.4	17.20	9.4
30	01.20	3.1	09.55	12.0	16.50	8.7	18.20	8.7

HEARING AID SERVICE
25% Off
All Sizes of Hearing Aid Batteries
Your opportunity to stock-up and save.
Hearing Aid Service, The Bay, 3rd Floor
Hudson's Bay Company

S&H TOYOTA
Saturday, November 24th
DISPLAY DAY at Victoria's First Toyota Dealer!

You'll See Low Priced Economical
COROLLA for 1974
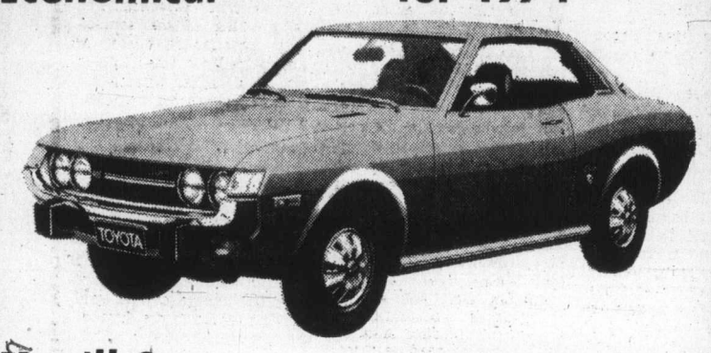
You'll See New Models for '74 in . . . .
CELICA

And Coming Soon New Long Box 1974 . . . . . .
HI-LUX PICK-UP
CKDA--1220 ON LOCATION SATURDAY All Day!
Free Coffee and Donuts
Free Pop! Gifts!
Also Starring The Redesigned 1974 CORONA
It's a fabulous lineup of new 1974 TOYOTAS . . . and you're invited to see them all, to discuss YOUR Toyota Deal with the folks who have been selling them in Victoria since 1965 . . . S. & H.
SAUNDERS-HITCHMAN TOYOTA
2040 Cadboro Bay Rd. at Fort and Foul Bay 592-2471
Dealer Licence No. 3511

Flying the Flag

Corporal B. Killingbeck of Camp Petawawa, Ont., erects makeshift Canadian flag on one corner of his tent in Cairo race track. He was one of the first Canadian soldiers to join the peacekeeping force in Mideast.

Progress 'Slight' In Mideast Talks

United Press International

Egyptian and Israeli negotiators, meeting for the second consecutive day along the dusty Cairo-Suez highway, Friday made "slight progress" towards the withdrawal of their forces along the Suez Canal front, U.N. officials said.

In Tel Aviv, Defence Minister Moshe Dayan Friday challenged reports that the Israeli-Egyptian negotiations are progressing. He said his country faces a struggle in the peace talks.

"The Americans want us to withdraw and the Arabs want us to surrender," he said, adding that Israel must resist both demands.

"On the political plane," Dayan said, "where differences of opinion exist between ourselves and the United States as to the future boundaries, the conflict can also be waged. For we need not, we must not, accept the dictates of others.

Dayan said the Soviet Union has re-equipped the armed forces of Syria and Egypt since October and that war can resume despite peace talks.

"We are facing not the end of the war, but the beginning with the Syrians and the Egyptians . . .," Dayan said.

Israeli newspapers reported that Israel's forces along the Syrian front are on maximum alert and a United Nations spokesman at the site of ceasefire talks on the Cairo-Suez road said tension on that front is mounting and "there is a chance of more incidents."

Radio Damascus said the Syrian government has rejected an exchange of prisoners of war with Israel and might not attend a proposed peace Middle East conference as spelled out in a ceasefire agreement worked out by U.S. State Secretary Henry Kissinger earlier this month.

In Cairo, an editor with close links to President Anwar Sadat of Egypt wrote that Israel may resort to atomic bombs in the event of new fighting.

Mohammed Hassanein Heikal, writing in the semi-official Egyptian newspaper Al Ahram, called on the Arabs to put up a unified strategy to produce or to obtain nuclear weapons.

Israel has nuclear reactors but it has never announced it has developed atomic bombs.

At the United Nations, Israel Friday filed a formal complaint to Secretary General Kurt Waldheim charging "murder and mutilation" of Israeli prisoners of war captured by Syria in the October fighting.

GM Recalls Cadillacs

DETROIT (UPI) — General Motors said Friday it is recalling 380,000 Cadillacs — nearly its entire production for 1971 anmd 1972 — because of a possible defect that could lead to a loss of steering control. Three accidents were reported as a result of the problem, but there have been no injuries, a spokesman for Cadillac said.

Railway Crash Kills 2

BARTLETT, Ill. (UPI) — A truck loaded with gravel Friday plowed through a fog-shrouded railroad crossing gate into a commuter train, shoving two derailed cars into the path of another train carrying fewer than usual commuters because of the Thanksgiving holiday.

Two persons were killed and eight injured in the accident which a railroad official described as "the worst thing I've seen."

Sparse holiday travel on the two Milwaukee road trains on morning rush-hour runs in opposite directions between Chicago and Elgin, helped hold down the toll, officials said.

A railroad spokesman said the four-car eastbound train struck by the heavily loaded truck normally carried 600 passengers. But Friday only about 60 persons were aboard.

Sunday Gas Ban In U.S. Hinted

CAMP DAVID, MD. (UPI) — President Nixon decided Friday to interrupt a long holiday weekend at his mountain retreat for a White House conference on emergency fuel-saving measure he probably will announce next week.

After studying recommendations of a special cabinet-level task force in his Aspin lodge study Friday, Nixon helicoptered back to the White House for a mid-morning meeting Saturday with Melvin Laird, his domestic affairs adviser, and John Love, his chief energy adviser.

Nixon was believed likely to order a ban on Sunday gasoline sales, among other steps, to meet energy shortages this winter. But he has indicated he is resisting gasoline rationing as a last resort.

The president previously had been expected to remain here throughout the weekend. He arrived Thursday afternoon for a Thinksgiving dinner with his wife Pat, their daughter Tricia and son-in-law Edward Cox, and C. G. Rebozo, an old Nixon friend from Key Biscayne, Fla.

Dief Raps Wiretaps

OTTAWA (CP) — The government's proposal to permit wiretapping by police in emergencies for up to 36 hours without a permit is "the essence of tyranny," former prime minister John Diefenbaker said Friday.

He was speaking in the commons on his own motion to delete that provision from the government's controversial wiretap bill.

Justice Minister Otto Lang's bill would outlaw private wiretapping entirely but would allow police to use electronic bugging devices with judicial permission. However, Lang also wants a special clause that would permit police wiretaps for 36 hours without permission in emergencies.

"I will oppose this bill to the limit unless the minister withdraws this portion," said Diefenbaker (PC—Prince Albert).

"It's unbelievable that any minister would produce this thing, which is the essence of tyranny . . ."

He accused the justice minister of "bull-headed astigmatism" and said if Lang had more experience as a lawyer and could see the results in court of such action, he would not be a hurry to have the bill passed.

Diefenbaker said the Watergate affair in the United States shows the "inherent dangers of anything along the lines of wiretapping."

3 ROOMS OF FURNITURE FOR ONLY $30.40 MONTHLY

LIVING ROOM GROUP

2-Piece Chesterfield Suite, choice of colors.
Arborite Walnut Coffee Table.
Arborite Walnut Step Table.
Table Lamp.
Trilight with Shade and Bulb.

DINING ROOM GROUP

5-Piece Dinette Suite — Arborite.
Extension Table and 4 washable, upholstered chairs.

FREE 20-PIECE DINNER SET WITH THIS GROUP

BEDROOM GROUP

3-Piece Walnut Bedroom Suite.
Triple Dresser, Chest and Bookcase Bed.
Spring-filled Mattress.
Box Spring.
2 Feather Pillows.
2 Boudoir Lamps.
1 Bedspread.

No Down Payment
Only 30.40
Per Month for
24 Months

ONLY $599

BEFORE YOU SPEND $99 FOR AN ORDINARY MATTRESS, SPEND 15 MINUTES IN OUR SEALY POSTUREPEDIC SLEEP CENTRE . . . WE'LL SHOW YOU POSTUREPEDIC IMPERIAL IS YOUR BEST BUY AT

109.95 ea. pc. TWIN SIZE
119.95 ea. pc. FULL SIZE
Queen size 60x80" 2 pce. set 299.95
King size 76x80" 3 pce. set 429.95

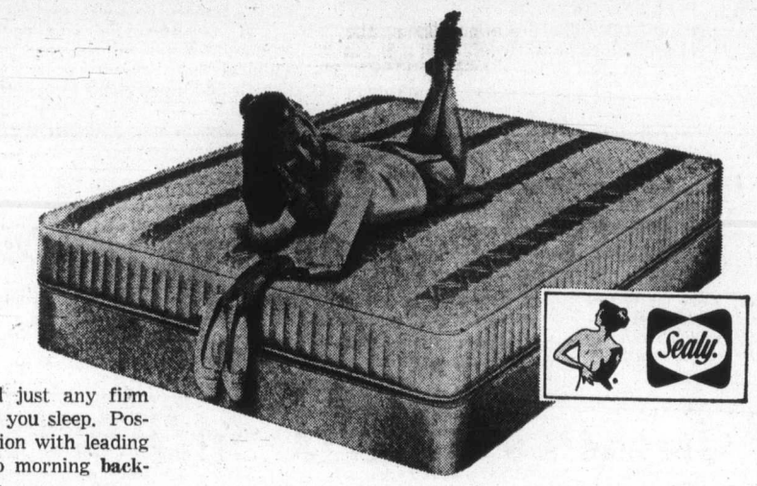

The difference between Posturepedic and just any firm mattress makes quite a difference, in how you sleep. Posturepedic is the one designed in co-operation with leading orthopedic surgeons for firm support. No morning backache from sleeping on a too soft mattress.

TREAT YOUR FAMILY TO A SPECIAL GIFT THIS CHRISTMAS

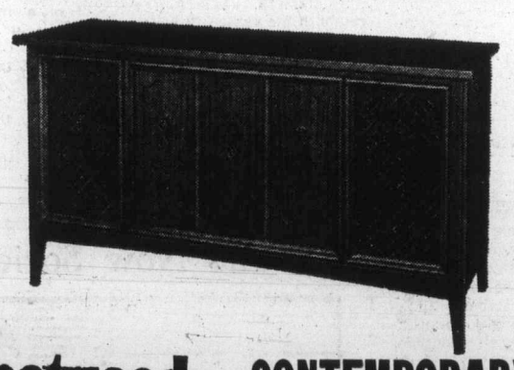

fleetwood CONTEMPORARY CONSOLE

★ Ultra 60 amplifier/tuner
★ Built in cassette recorder/player
★ Garrard 2025 changer
★ Two 9", two 3½" and two 2½" speakers.
★ Scandinavian walnut veneers.

Model 153220

1 Year Parts and Service

SALE $329

AT STANDARD THIS SATURDAY

G. B. EVERSOLE
Stained Glass Artist

Awards: Edmonton Exhibition — 4 1st's.
Jury Show (Victoria) — 1st.
National Arts Centre Award.
One of 3 B.C. artists accepted in Canada West Show.

Designs and makes windows and lamps of leaded and folied stained glass. Purpose of demonstration is to explain what stained glass is, how it is done and what a "Tiffany" type of lamp really is.

737 Yates St. Downtown 382-5111

STANDARD FURNITURE

The Daily Colonist.

"An Independent Newspaper . . . The Organ of No Clique or Party"

1858 — Published every morning except Monday by The Colonist Publishers Limited at 2621 Douglas Street, Victoria, B.C. Second class mail registration number 0516. All undelivered copies or any notices respecting changes of address are to be sent to the above address. Member Audit Bureau of Circulation. — 1973

RICHARD BOWER — Publisher and Editor-in-Chief

Shaky Showing

CLAIMS CENTRES for government car insurance aren't going to be ready for the March 1 start of operation. Make-shift facilities will be provided for the Victoria area and elsewhere until permanent buildings and blacktop can be provided. One of the problems in the delay is in land acquisition which would seem to support the uncomplimentary things Liberal Leader David Anderson has been saying about the set-up.

Whether all is the "shambles" that he maintains is the case will be seen, perhaps, when the policy-buying public finds out what kind of service is given for the $150 million that will be paid in each year.

There can be no doubt, though, that all is not going as smoothly as it should in the setting up of the scheme.

There is no difficulty, apparently, in siting of the local claims centre. The land for it is set out Douglas-Cloverdale way. The problem here is getting construction under way to meet the start-up date.

This can be excused, perhaps, in the magnitude of organization of the insurance plan. But there can be no excuse for the lack of judgment revealed in foul-ups on the Lower Mainland in preparing for claims centres.

One in particular damages, if not destroys, confidence in the soundness of operation of the whole scheme. Even considering, let alone going ahead with the purchase of acreage in Richmond that has been frozen for farming by the government's own land commission, defies explanation.

None has been offered. Premier Barrett waves it off as an error, just one of those things. And he is willing to forgive and forget. "It is human to err, divine to forgive," he is quoted as saying.

Maybe some of his followers will be "divine" with him, but they may find it difficult holding to the faith on the so-called defence that has been offered in another screaming failure in judgment on claims centre land purchase — the one at Matsqui.

Land values everywhere are high, but to pay nearly $125,000 for less than two acres in this or any other Fraser Valley or out-of-the-way community is extravagance in the extreme. And the attempt by Health Minister Cocke to justify it falls by the wayside — which is Matsqui. The exact amount paid is $123,750 which works out to $74,923 an acre. And this, says the minister as one of Transport Minister Strachan's directors of the insurance scheme, is "a fair price for commercially zoned, fully serviced property in the municipal centre."

Mr. Cocke makes it sound as though this is a place of great size and opportunity when in fact, Matsqui, in its district municipality status, is a pleasant rural hamlet with no great prospects for growth and expansion.

Looked at in this light, $75,000 an acre for land is exorbitant. It helps to explain why $20½ million has been sunk in the not-to-be-fully-ready car insurance service when it was thought, originally, $5 million would do.

Peter Pollen's New Pony?

SO Mayor Peter Pollen has once again changed his mind over the Reid Centre development. However, Victoria citizens should not allow themselves to be unduly disturbed over this, his most recent vacillation. After all, he has been known to change his mind frequently on numerous issues since he first held public office in this city.

Mind-changing, it should be mentioned, is not necessarily a sin nor vacillation always an indication of weakness or lack of direction. Sometimes it means great versatility, as Canada's great political economist Stephen Leacock clearly recognized when he described one of his heroes as flinging himself upon his horse and riding madly off in all directions.

By placing this interpretation upon the mayor's latest pronouncement it could well indicate that he is at last ready to take a broader view of civic affairs. Now that he has reached the maturity of a second-term mayor he may have come to the realization that he has allowed himself to become entrapped in a too-narrow political philosophy.

This philosophy, now hopefully behind him, which he espoused during his service as an alderman and his first term as chief magistrate apparently required that he build up his self-esteem by publicly denigrating everyone else.

Well, perhaps not everyone, but certainly a large few, such as his immediate predecessor, all aldermen, a leading architect, all other mayors, developers, the Chamber of Commerce, several ministers of the Crown, newspaper publishers, radio stations, newspaper reporters, downtown businessmen, senior city department heads and a host of others.

If a reversal of this particular operational technique is one of the directions his new philosophical pony may take him it will bring great benefit and much cheer to the city of Victoria.

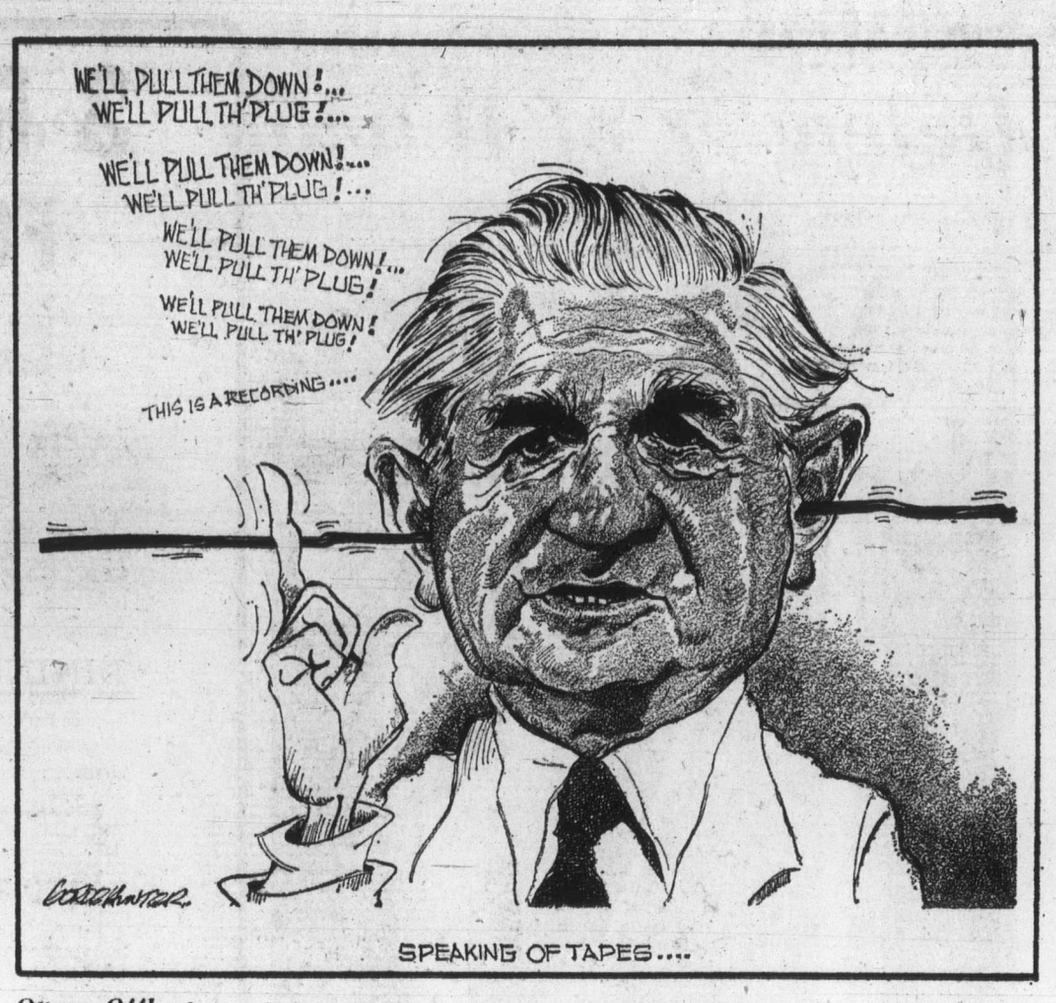

Ottawa Offbeat

A Snipper in the Red Tape Jungle

By RICHARD JACKSON, Colonist Ottawa Bureau

It seems inevitable now that Walter Rudnicki sooner or later would be in a terminal confrontation with the public service and ministerial high command.

He has been dismissed from his $30,000-a-year post for showing to "outsiders"—the Indians directly concerned—what CMHC president William Teron says was a "confidential cabinet document," on native people's housing, but which Mr. Rudnicki claims was little more than an informational position paper.

Walter Rudnicki is one of that rare breed of public servant ready, willing and able to snip his way through the bureaucratic red tape jungle to get where he thinks he ought to be going to do what he believes should be done.

★ ★ ★

Nearly eight years ago, as director of planning of the Indian affairs branch of the then citizenship and immigration department, he became one of the great unsung public service heroes of the taxpayers.

He was instrumental in saving them who-really-knows-just - how - many - multi-thousands of dollars.

It was like this — the public works department and the owners of a then new $5 million office building the government was renting here in the capital got into a hassle as to who was going to pay for the replacement of a burned-out electric light bulb worth all of 50 cents.

It flickered out in the office in that $5 million building occupied by, yep, you guessed it, Walter Rudnicki.

★ ★ ★

And while Public Works and the owners of the building argued for two long dark winter months about the burned-out bulb, he made out with a candle.

There they were, the giants, locked in the battle of some sort of a financial jurisdictional dispute.

In one corner, the proprietors of the plush new seven-storey structure, built largely on borrowed money secured by the advance of a federal rental lease.

There in the other, the Public Works people, biggest single construction organization in all Canada, responsible for the building of almost all federal structures across the land and in its coastal waters, from Ottawa's $48 million National Arts Centre to a $500 dock in some Newfie outport.

And up there in the ceiling of Walter Rudnicki's office, the offending bulb. Out.

A patient man and a civil servant of enough years to know the immutable, unchanged and unchanging ways of the bureaucracy, he well understood that he must allow "a reasonable" time for the matter of the replacement of the bulb to go through channels.

So, realistically, after sending word along the departmental chain of command to the building superintendent or the Public Works maintenance representative, he let six weeks go by.

Then something snapped.

Recklessly he went out and bought himself a couple of candles.

And with even wilder disregard for the bureaucratic niceties, he shot off a few letters hither and yon where they might do some good, explaining that while he had been eating more than his share of carrots to sharpen his sight in the candle-lit gloom, he was finding it a bit of a trick not to skin his shins on the filing cabinets or string himself up on the office coat-racks.

In a few days, strangers in overalls began wandering into his office to survey the situation.

★ ★ ★

They peered up at the burned-out bulb from various angles, flicked the wall switch, nodded their heads knowingly, and left.

But never returned.

Finally, the then minister of public works, George McIlraith, a practical politician who could break through "channels" if he was in the mood, heard about it.

Whatinhell was going on, he wanted to know, that getting a replacement for a light bulb should be almost as difficult and complicated to negotiate as a federal-provincial tax deal.

So they told him — and he told them to cut the red tape, get a bulb and a ladder and a departmental maintenance man, fix the light and argue after about who was going to have to pay.

And that they did.

So from that day forward, the public works department when signing leases for rented office space for the public service, made a point of writing into the lease — or the vast majority of leases, for there are still a few exceptions — that the landlord pay for what they call "re-lamping," while the government pays the power bill.

Trivial?

Well hardly. Just peek into the Public Accounts of Canada, current edition, and find that in the buildings the public works department itself owns, the cost of bulbs last year ran $252,393.

But the government's demand for office space is such that it spends $57,971,077 for additional accommodation it rents in Ottawa and across the rest of the country.

And thanks to Walter Rudnicki, the landlord pays the "re-lamping" cost and nobody works by candlelight.

Nagas Denied Independence

India's War Against the Hill-Men

By RONALD HARKER from London

Far away from the better-known centres of human conflict, in the wild hill country wedged between eastern India and Burma, a war has been waged for the past 20 years, and there is still no end in sight.

Nagaland, the home of half a million people speaking 14 mutually unintelligible languages, was handed over by the British in 1947 to India as part of its imperial legacy. It has turned out to be an ironic inheritance. For the Indian union, put together by the British out of unconsenting parts, now finds itself defied by one of them, and is using the same crude force of the old white masters to enforce its adherence.

Nagaland is where the Anglo-Indian Army, with Naga help, stopped the invading Japanese in the Second World War. Now India has two or three divisions of soldiers there to bend the inhabitants to its will.

★ ★ ★

The reasons are complex. The Nagas are a fighting people. Their villages are sited for warfare on hill-tops. From these in the 19th century they raided neighbors so persistently that the British felt obliged to subdue them. Having done so, however, they established a secure and even an affectionate rapport with the Nagas. The British, as one of their distinguished officers reported, responded to the Nagas' courage and cheerfulness, their magnificent physique, truthfulness and independence, their absence of servility and lack of caste." Not surprisingly the British felt they shared some of these attributes and appreciated a common bond against the Indian plainsmen, their urban traders and speculators, for whom both the hillmen and the British administrators had an instinctive dislike.

One observant Englishman wrote that the Nagas "are not Indian . . . in origin, nor in language, nor in appearance, nor in habits, nor in outlook, and it is only by historical accident that they have been tacked on to an Indian province . . ." And when the British surrendered control of the sub-continent in 1947, no similar rapport was established between the Nagas and the new Indian democratic republic.

The Minority Rights Group, an international research and information unit registered in Britain as an educational trust and aiming to secure justice for minority and majority groups suffering discrimination by alerting world opinion, has sent Neville Maxwell to look into the Nagas' 20-year war with India. He is a senior research officer of the Institute of Commonwealth Studies at Oxford University. Far from finding this a straightforward case of a docile and peace-loving people being conquered by an expansionist power, Maxwell shows how both sides are locked in an historical trap.

As long ago as 1929 a Naga delegation asked that when or if the British left India the Nagas might revert to an independence they enjoyed before the British came. With the approach of Indian independence in the 1940s, the Nagas felt they were faced only with rule by another alien and less likeable people. Their leader, a man named A. Z. Phizo, went to see Gandhi and reported that the Mahatma pledged, "If you do not wish to join the Union of India nobody will force you to do that."

★ ★ ★

But three weeks later the Nagas were told by sovereign India's first prime minister, Pandit Nehru, "We can give you complete autonomy but never independence . . . no state big or small in India will be allowed to remain independent. We will use all our influence and power to suppress such tendencies." And since the Nagas saw this as evidence that they had no choice but to accept a new master the confrontation was certain.

It hardened too. In 1952 when Phizo went for talks in Delhi, his delegation reported that Nehru, while hammering the table with his clenched fist, declared that "whether heaven falls or India goes into pieces and blood runs red in the country, whether I am here or anyone else comes, the Nagas will not be allowed to be independent." And afterwards the Indian government moved first police and then soldiery into the Naga hills.

But India was not completely inflexible. After receiving yet another delegation of the hill-men. Nehru conceded their demand for statehood and in 1963 Nagaland was inaugurated as the smallest state in the Indian union.

★ ★ ★

Naga militants — the federals — were not satisfied, and India, treating them as a handful of armed "miscreants," continued its counter-insurrectionary operations, the army steadily extending its areas of control.

India's case is easy to understand. Plagued from the start by separatist movements and ambitions elsewhere, New Delhi dare not permit one stone to be pulled out of its unstable wall of unity lest it bring down an avalanche. Maxwell concedes that it is hard to condemn India for the basic approach it has adopted to the problem of Naga nationalism. India has compromised. It has provided funds for development. Nagaland is a state administered by Nagas, with an elected legislature and representatives in the Indian Parliament. It has its own armed police force and a Naga battalion in the Indian Army. But inflexible Naga federals bent on total freedom argue that this shows nothing but the power of Indian authority, and that a blend of coercion and inducements, coupled with a denial of alternatives must inevitably win over enough adherents to run an administration. They would compare the Nagaland state government perhaps to the client governments established under American protection in Southeast Asia.

What Maxwell finds unacceptable is that in 1972, after an attempt on the life of the chief minister of Nagaland, India unilaterally broke a cease-fire agreement first made in 1964. He points out that "military action bears with criminal intensity on civilians," and since India refuses to allow independent observers into Nagaland to investigate charges of pillage, rape and torture, it has only itself to blame if its denials are not believed.

By its decision to abort the cease-fire India has "embarked on another long campaign and put itself clearly in the wrong." Its obligation, says Maxwell, is to seek to re-establish the cease-fire and to accept that, if at all, the federal Nagas can be worn down from their absolute insistence on sovereign independence only by patient political pressure, never by force of arms.

OFNS — Copyright

The Now Society

"Let's face it, Stan—there are silver hairs among the gold."

Lack of Resources

Japan's Precarious State

By MARK FRANKLAND from Tokyo

In all the excitement of the Middle Eastern war and American presidential politics, the recent visit to Japan of Australian Prime Minister Gough Whitlam received remarkable little attention here, let alone in the outside world.

Yet Japan could not survive as a great industrial power without the food and minerals that it buys from Australia any more than it can without Arab oil. Whitlam's nationalist approach to Australia's economic problems, while not such an immediate threat to Japan as the cutback in Arab oil production, could make it harder for the Japanese to buy from Australia in the quantity they want at a price they like.

The truth is that most Japanese do not yet understand the extreme precariousness of their present prosperity. The oil crisis is getting a lot of publicity of course, but chiefly because of its likely impact on life this winter: it is being discussed in terms of higher prices for paraffin, used in domestic oil heaters, possibly curbs on Sunday motorists, and so on. The Whitlam visit was written about in the press simply as a problem of assuring greater Japanese purchases from Australia.

★ ★ ★

Very few Japanese are questioning the aim of the present drift—for it cannot be called a policy—which is for Japan to do all it can to acquire more and more of the world's known natural resources.

Typically, none here (or, for that matter, in Australia) foresaw the way in which the two countries' economies would become interdependent as they are now, and have been since the late 1960s. And although the Japanese government has for some time had plans to improve security of its oil supply, it has assumed that somehow there would be enough oil to power a continuous, rapid economic growth. The unspoken assumption has been that the future would simply be the present on a vastly bigger scale.

One of the great British historians of Japan wrote that this country has only two natural resources, its climate and its people.

It is one of the truths about Japan that are forgotten at peril. Japan has no mineral resources worth mentioning. It can no longer even feed its population. Its present economic strength and prosperity are the product of the brilliant use to which it has put other countries' raw materials. And there is a frightening contradiction here.

The richer and more powerful Japan gets the more it depends on a large supply of foreign fuel and other raw materials. It grows, but only at the price of becoming increasingly dependent on the willingness of other countries to sell more of their natural riches to Japan and, later, to buy them back in the shape of Japanese manufacturers.

Other countries — Britain, for example — also have this problem, but in a less acute form, and they have been able to find solutions denied to Japan. Europe acquired colonies. Japan came to colonialism too late. Similarly, Japan is now behind the rest of the industrialized world in the scale of its investments abroad. The Japanese may catch up, but in some important cases they will again be too late. It is unlikely that there will ever be a major Japanese oil-producing company in the Middle East, though the Japanese government would dearly like to have one. So Japan has to buy most of its oil from American and European oil companies which, at a time of crisis, would certainly serve their home countries' interests before Japan's.

Australia is another case. The Japanese want to invest in Australian minerals and in any future exploitation of oil and natural gas. But the new Australian government says that too much of the country's resources is already in foreign ownership and so its policy is to limit further foreign investment. Once again the Japanese are too late, for it is British and American companies that have already bought heavily into Australia while Japanese companies are only newcomers.

★ ★ ★

It is not surprising that the Japanese become extremely agitated whenever they suspect that a source of raw materials is going to dry up on them. It is, as a western diplomat in Tokyo remarked the other day, as though a nerve is touched which triggers off involuntary, frenzied action.

There are, however, signs of a different approach to Japan's peculiar problem. Perhaps it is a more Asian approach for it involves moving with the tide of circumstance rather than, as at present, battling against it. Japan has virtually no resources of its own, this argument goes, therefore it must convert its present high consumption economy into one which uses as little fuel and raw materials as possible.

This of course is not just a matter of economics. It will affect people's expectations for the future. In Japan, as in the West, people hope the future will bring them more of everything and their political leaders encourage them to believe it will be so. Until this public belief changes, Japan will continue on its nervous, and possibly dangerous way, consuming more and more of the natural riches of the world.

OFNS — Copyright

Today In History

By THE CANADIAN PRESS

1963 — Lee Harvey Oswald, assassin of U.S. president John F. Kennedy, was shot dead outside a Dallas courthouse by Jack Ruby, a strip club operator.

1942 — A strike at the Ford plant in Windsor, Ont., left 13,000 men idle.

Ghandi of Korea

Defender of Human Freedoms

By ELIZABETH POND
from Seoul, South Korea

Ham Sok Hon, sometimes known as the Gandhi of Korea, sprang to his feet to welcome his guest, then swiftly reseated himself on the floor.

His eyes sparkled with such delight at each new thought that he seemed more the leprechaun of his people than their conscience.

BACKGROUND

"In my opinion the first thing to do is to have freedom of speech," Ham said. His opinion was the same in the 1930's when he refused to teach his Korean students as the Japanese occupation prescribed; and in the 1940's when he refused to teach as the North Korean Communists prescribed.

Now his opinion applied once more to the intellectual restrictions of the present South Korean government.

Actually, Ham Sok Hon isn't much of a political activist. He is more a historical and religious thinker. His study of Korean history (a book banned under present censorship) portrays his country as suffering through the centuries for the sake of all mankind. His nonsectarian Christianity—he is a Quaker—looks for the New Word that will express unchanging truth to this age.

Nonetheless, Ham's abstract teachings have a strong political impact.

In a land of Confucian traditions, leadership by moral example is compelling. And Ham's non-violent defence of human fredoms under every regime he has lived under has earned him wide recognition.

Koreans respect this septuagenarian for his refusal to speak official lies in a society where compromise is the usual condition of survival; and they see his half-dozen jailings or house arrests under the Japanese, the North Koreans, Syngman Rhee—and now Park Chung Hee—as the badge of Ham's integrity.

His teachings were an important influence on the student demonstrators who overthrew Syngman Rhee in 1960.

Recently, Ham Sok Hon again risked jail in signing a plea for a return to democracy in South Korea. He and eight colleagues were detained by security officials for a day after the protested "rule of terror" and "dictatorship" in a small rally in a downtown Seoul teahouse.

Altogether 15 senior civic and religious leaders signed the written "pledge that we will rise up and struggle with all our strength for the thorough restoration of democracy."

"People's conscience and the circumstances of their daily lives have been reduced to nothing by the rule of terror and dictatorship," the statement said.

In the conversation at his house, preceding the rally, Ham spoke of the need for action and of the bravery of university students who have demonstrated for freedom.

Last month's anti-government marchers in Seoul were joined recently by student protesters in the southern city of Taegu. This latest demonstration is noteworthy, as Taegu is the hometown stronghold of President Park—and because the University of Taegu was one of the leaders in the student demonstrations that overthrew Syngman Rhee in 1960.

Ham occasionally slapped the floor for emphasis. His room was familiarly cluttered—with a pile of the traditional loose clothes he always wears, with Korean, Japanese, and English books, with papers in mid-composition, a teapot, a forgotten plate of cake, bottles, calligraphy brushes, small bits of sculpture, a reproduction of the Mona Lisa.

"I know nothing about politics, and I have no interest in it," he explained. "But in any situation, how can sincere people be indifferent to political matters?"

He continued ruefully, "Now we cannot meet, we cannot write . . .I think it's our own fault . . . Korean intellectuals are not brave enough.

"Deep in our minds we did not want a military regime (when the present government took over in a military coup in 1961). But no one would criticize and fight it . . . Now we are reaping what we sowed."

The telephone rang, and a Korean CIA (secret police) agent informed Ham that he would be dropping by in half an hour.

Ham conversed for a few more minutes, then ushered his foreign visitor out of the house.

"Flowers are my hobby," he said as his parting words and pointed to the sprawling yellow chrysanthemums.

"I like them wild, I never chop them off." His eyes twinkled in pleasure, and for the moment the gardener in Ham Sok Hon totally replaced the historian and sage.

Christian Science Monitor

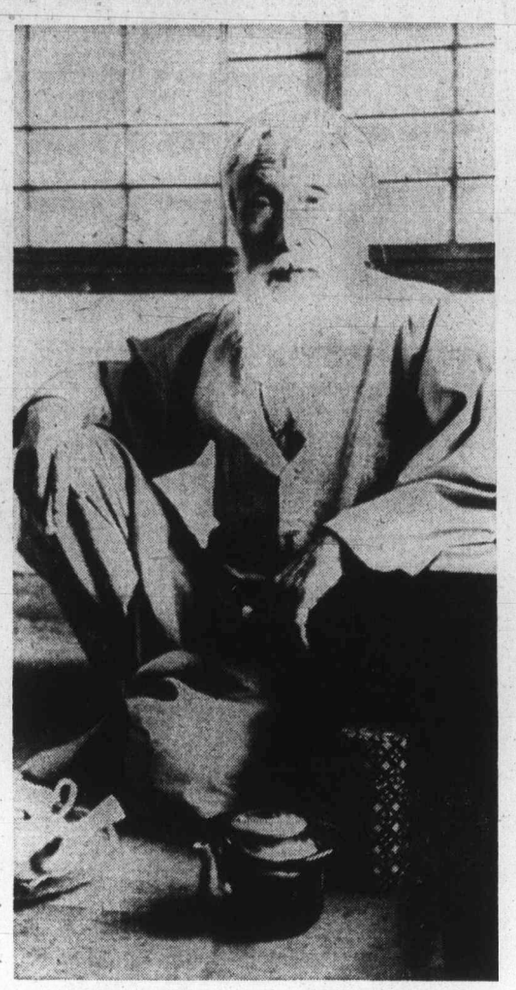

—Christian Science Monitor

Ham Sok Hon—no political activist

WITH ZENITH

"THE QUALITY GOES IN BEFORE THE NAME GOES ON"

20" COLOR PORTABLE

FROM MAIS
Your Color TV Headquarters

ONLY $598.88

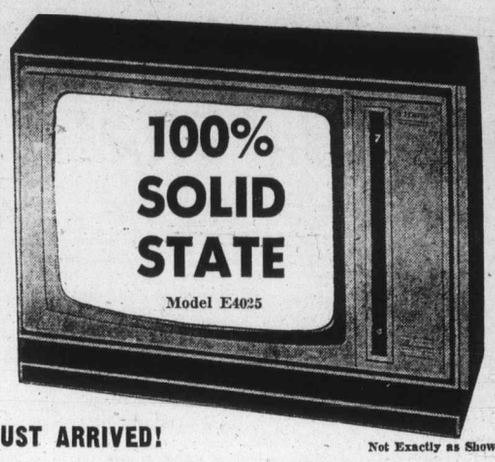

THIS IS A BRAND NEW 1974 MODEL—JUST ARRIVED!

Not Exactly as Shown

ZENITH CHROMACOLOR® II

100% SOLID STATE WITH CHROMATIC ONE-BUTTON AUTOMATIC COLOR TUNING

Not ready to Buy?
Rent a color TV today... Call 385-2435

Mais
FURNITURE and APPLIANCES
1821 Cook Open Fri. 'til 9 385-2435

EASY TERMS ON THE SPOT FINANCING

Hoax with a Lesson

Much More To Teaching Than Pleasing Students

By KENNETH J. RABBEN
Colonist-Copley Service

An instructor whose primary concern is making a good impression on pupils and keeping them satisfied may make them happier, but not necessarily wiser.

This is one of the conclusions to be drawn from a humorous and sobering study of what happens when a phony instructor lectures on a topic about which he knows nothing before groups of experienced, highly educated and trained physicians and educators who themselves are teachers.

Three college investigators, Donald H. Naftulin, M.D., John E. Ware Jr. and Frank A. Donnelly, hired a distinguished-looking and authoritative-sounding professional actor to play Dr. Myron L. Fox, "an authority on the application of mathematics to human behavior." Fox was given impressive credentials and an imposing list of publications, all false, and a lecture assignment.

Dr. Fox's credentials, lecture and question and answer session were presented live and on videotape to 22 psychiatrists, psychologists, psychiatric social workers and social work educators all actively engaged in teaching and 33 "educators and administrators enrolled in a graduate level university educational philosophy course.'

Fox's topic, "Mathematical Game Theory as Applied to Physician Education," was based on ". . . a complex but sufficiently understandable scientific article geared to lay readers," according to a paper the investigators presented in November, 1972, and adapted for the July, 1973, Journal of Medical Education.

The lecturer was coached ". . . to present his topic and conduct his question and answer period with an excessive use of double-talk, neologisms, nonsequiturs and contradictory statements. All this was to be interspersed with parenthetical humor and meaningless references to unrelated topics."

The three groups, including some of the most knowledgeable and perceptive people a teacher would be likely to find, were fooled completely. One person reported reading Fox's nonexistent published works.

Some said, "Excellent presentation, enjoyed listening." "Has warm manner." "Good flow, seems enthusiastic." "Too intellectual a presentation. My orientation is more pragmatic." "Lively examples." "His relaxed manner of presentation was a large factor in holding my interest." "Extremely articulate." "Good analysis of subject that has been personally studied before." "He was certainly captivating." "Somewhat disorganized." "Frustratingly boring." "Unorganized and ineffective." "Knowledgeable."

Investigators concluded that the 55 people ". . . were seduced by the style of Dr. Fox's presentation . . . it is striking that none . . . detected the lecture for what it was."

This experiment was designed "to provide . . . professional educators with an example of being educationally seduced and to demonstrate that there is much more to teaching than making students happy.

"A balanced combination of knowledge and personality are needed for effective teaching even if the student does not require the former to sustain the illusions that he has learned."

One medical educator said a "Dr. Fox might have had a tougher time talking nonsense about a more concrete topic, but even under those circumstances a fake lecture could be "pulled off" with an unsuspecting group."

The investigators do not believe a group with extensive knowledge about a phony lecturer's topic would be fooled as easily.

"The study also raises the larger issue of what mix of style and substance in the lecture method is optimal for not just integrating information in a meaningful way, but for providing learning motivation as well.

". . . The fact that no respondents saw through the hoax . . ., that all respondents had significantly more favorable than unfavorable responses and that one even believed he read Dr. Fox's publications, suggests that for these learners, 'style' was more influential than 'content' in providing learner satisfaction."

Even after the educators were told of the hoax, some said Fox had stimulated them to learn more about the subject.

The study suggests, ". . . the possibility of training actors to give legitimate lectures as an innovative educational approach toward student-perceived satisfaction with the learning process. The corollary would be to provide the scholar-educator with a more dramatic stage presence to enhance student satisfaction with the learning process.

"Either extreme has a soap-selling quality not likely to lather the enthusiasm of the pure scholar . . . More important . . . it suggests to the educator that the extent to which his students are satisfied with his teaching and even the degree to which they feel they have learned, reflects little more than their illusions of having learned."

THE PICK OF Punch

"I can't help thinking how we could be staying in the finest hotel on what it's costing us to board the dogs."

MINCOME DEADLINE MIDNIGHT DECEMBER 31, 1973!

If you are a resident of British Columbia, 60 years of age or over, and you think you may be eligible for Mincome, you must apply by midnight, December 31, 1973 in order to receive benefits retroactive to October 1, 1973. Those who apply AFTER December 31, 1973 will be eligible for Mincome beginning from the month in which they apply.

IF YOU ARE PRESENTLY RECEIVING MINCOME OR HAVE ALREADY APPLIED, YOU DO NOT HAVE TO RE-APPLY.
You may be eligible for Mincome if your present monthly income from all sources is Less than:

A. Single Person $209

B. Married couple both 60 years of age or over (*joint income) $418

Applicants under age 65 will be asked to complete a Needs Test application form and to supply proof of age.

If you think you may be eligible, BEFORE MIDNIGHT, NEW YEAR'S EVE, mail your full name, full address and phone number to:

DEPARTMENT OF HUMAN RESOURCES
BOX 1330,
VICTORIA, B.C.

A staff member of the nearest local office representing the Department of Human Resources will contact you as soon as possible.

* *Joint income refers to the income of both husband and wife. It includes earnings, Unemployment Insurance, interest on bank accounts and other assets, disability payments, superannuation, Canada Pension Plan, or income from other social security sources.*

The Government of British Columbia
Department of Human Resources.

B.C. Petroleum Firm Gets $50,000 Loan

B.C.'s new provincial petroleum corporation has been loaned a first $50,000 for start-up costs by the provincial government.

A cabinet order made public Friday showed that the loan would become due "on demand by the minister of finance." Interest on the loan, however, will be due twice a year and will be at prime bank rates.

Legislation establishing the corporation, soon to go into the business of marketing B.C. natural gas, was passed at the fall session of the Legislature and proclaimed last week.

Washer Levy May Be 'Hot'

Victoria apartment owners and city council appear to be headed for a confrontation over a proposed bylaw that would make washers and dryers, placed in apartment buildings for the use of tenants, subject to an annual fee of $10 a machine.

The bylaw, introduced at the city council meeting Thursday, is aimed at providing licensing control over a whole range of coin-operated machines which until now were not licensed.

Greater Victoria Apartment Owners Association says the proposed bylaw is unfair. The cost of annual licence fees for washers and dryers would be passed on to tenants.

Ald. Bill Tindall said Friday the bylaw "has apparently opened a can of worms."

He said the association's complaints were unfounded because most coin-operated washers and dryers in apartment buildings "are operated by vending firms which give the apartment owners a percentage of the profit."

Repairs to the machines, Tindall said, are done by the firms.

He said city council had "an open mind" in the matter, but he didn't expect that washers and dryers would be exempt from the proposed new fee structure.

It is estimated that the new fee system will add $5,000 to the city's revenue.

—Colonist photo by Ian McKain

Children's Party Player

One of many young musicians who will perform at party for children at 1 p.m. today in McPherson Playhouse is Juliet Proudman, 17, above, student at Victoria Conservatory of Music. Conservatory students will provide first half of program; Bastion's Children's Theatre the second with its production of Pinocchio.

Mid-East Peace on Paper

WINDSOR, Ont. (CP) — Members of the general board of the Canadian Council of Churches approved a statement Thursday on the Middle East after two days of vigorous debate and rewriting.

The council endorsed the resolution in the last hour of a three-day conference.

The motion calls for a peace conference to be held at the earliest possible date which would provide for the security and territorial integrity of Israeli and Arab lands and a just settlement of the Palestinian refugee problem.

An attempt to pass the Middle East statement Wednesday failed although a resolution urging government assistance for Chilean refugees was approved at the same session.

The most serious dispute over the Middle East statement involved a section that recommended the peace settlement be based on "secure and defendable borders to guarantee the safety and the territorial integrity of the Arab nations."

The final resolution omitted any reference to enforcing a United Nations proposal that Israel go back to pre-1967 boundaries.

Rev. Clarke Raymond, an Anglican clergyman from Toronto, questioned the purpose of the council's involvement in the Middle East conflict.

"Are we trying to influence government action or make press with the Mid-East nations or make a point with our constituents?"

Elion MacKay, a council member from Toronto who worked on the proposal, said "the government would be quite happy with this statement."

He denied that the resolution had been made irrelevant by peace negotiations already in progress in the Middle East.

The council agreed to call on its member churches to support fund drives for relief and rehabilitation.

UVic Week

The University of Victoria calendar of events from today through Dec. 2:

Today 1 p.m. — women's field hockey, UVic Vikettes vs. Pirates; 2:15 p.m. — soccer, Athletic Park, McGavin Cup Final; 2:30 p.m. — rugby, Gordon Head, James Bay Athletic Association vs. Vikings; 2:45 p.m. — women's field hockey, UVic Vagabonds vs. Sandpipers; 8 p.m. — ice hockey, Esquimalt Arena ,UVic vs. Chemainus.

Sunday 1 p.m. — rugby, Nanaimo, Norsemen vs. Nanaimo; Victoria High, Saxons vs. Titans; 2:15 p.m.—Centennial Park, UVic vs. Vic West.

Monday 12:30 p.m. — lecture, MacLaurin 439, Dr. Michel Butor will speak on opera Votre Faust (in French); 8 p.m. — lecture, MacLaurin 334, Butor will speak on the French Novel Since the War (in English).

Tuesday 12:30 p.m. — music, MacLaurin 144, student recital; 7:30 p.m. — lecture, bacteriology and biochemistry department, Lansdowne 117, Teratogens I have Known, Dr. J. R. Miller, professor, division of medical genetics, University of British Columbia.

Thursday 7:30 p.m. — lecture, Elliott 167, C. H. Bedwell, lecturer in clinical ophthalmic practice at City University in London, England, will speak on Visual Aspects of Difficulty in Reading and Writing; 8 p.m. — University Chorus, Christ Church Cathedral, George Corwin, director; 16th and 17th century music for chorus, organ and brass; lecture, classics, Sedgewick 101, Prof. D. J. Conacher, University of Toronto, will speak to the Classical Association of Vancouver Island on Character and Characterization in Greek Tragedy.

Friday 12:30 p.m. — music, MacLaurin 144, University Concert Band, Richard Ely, director; lecture—demonstration, Phoenix Theatre, Lars Eastholme will speak on The Use of Sound Effects in Drama, workshop for theatre students to follow lecture; lecture, classics, Commons Block 208, Prof. D. J. Conacher, University of Toronto, lectures on Some Dramatic Uses of the Chorus in Greek Tragedy; 3:30 p.m.—lecture, psychology department, Cornett 170, Dr. Gene Sackett, professor of psychology Regional Primate Research Centre, University of Washington; 6:30 p.m. — women's basketball, UVic Gymnasium, Saskatchewan vs. Victoria; 7 p.m. — lecture, visual arts, MacLaurin 284B, Sculpture and Installations, Miles Varner, sculptor, University of California, Santa Barbara; 8 p.m. — basketball, Vancouver City College, UVic vs. Vancouver City College; 8:30 p.m. — basketball, UVic Gymnasium, Saskatchewan vs. UVic 9:15 p.m. — ice hockey, Esquimalt Arena, UVic vs. Ingraham.

Saturday 1 p.m. — women's field hockey, Henderson Park, Vikettes vs. Sandpipers; rugby Gordon Head, Agra vs. Norsemen; 2:30 p.m. — rugby, Windsor Park, J.B.A.A. vs. Vikings; 2:45 p.m.—women's field hockey, UVic Vagabonds vs. Rebels Grey; 3 p.m. — basketball, B.C.I.T. Victoria vs. B.C.I.T.; 6:30 p.m.—women's basketball, UVic Gymnasium, Saskatchewan vs. Victoria; 8:30 p.m.—men's basketball, UVic Gymnasium, Saskatchewan vs. Victoria.

Sunday 1 p.m.—rugby, Gordon Head, Camosuns vs. Saxons; 2:15 p.m.—soccer, Duncan, Village Green vs. UVic; 4 p.m.—recital, MacLaurin 144, third of Faculty Recital Series: Sunday afternoons, Works by Samuel Barber, Ginastera, and UVic composer Boyde Hood, Admission $1; 6 p.m. — ice hockey, Memorial Arena, Ingraham vs. UVic.

Courses Privately Owned

Golfdom Tax 'Iffy'

Oak Bay council has just six days in which to set a tax exemption policy for the two golf courses within municipal boundaries, but aldermen are not quite sure if what they have in mind will be legal.

Municipal solicitor D. M. Gordon is due to give an interpretation of the B.C. Municipal Act on the subject at a special council meeting Monday.

Meanwhile council has passed two bylaws—one covering Uplands and another covering Victoria Golf Club — that will limit tax assessment increases to 10 per cent a year in the same way that residential increases are limited.

However, at a special council meeting Thursday Ald. Doug McLelland said letters from the clubs indicated that both are private, and therefore do not qualify for exemption under the municipal act.

Under the act, a municipal council may exempt any land or improvements "owned or held by an athletic club" which is used "principally as a public park or recreation ground or for public athletic or recreational purposes."

At Uplands, according to the manager there, guests are encouraged to use the facilities but priority is given to members.

At Victoria Golf Club nonmembers are permitted to use the club "whenever possible."

Gordon was asked to give an interpretation of whether the clubs must be public, and if so what is meant by public.

Any tax exemption bylaw must be passed by Nov. 30, according to the Act.

Broadbent Off Rail Directors

Joe Broadbent, who resigned this week as general manager of the B.C. Railway, is now off its board of directors as well.

A cabinet order made public Friday rescinded the appointment of Broadbent as one of the five directors of the government-owned railway. No one was named to replace him.

Broadbent cited health reasons for leaving the job as general manager which he had held for 17 years. He will continue as a consultant to Transport Minister Robert Strachan.

He will be succeeded as general manager by Mac Norris.

Hunter Dies

VALLEYVIEW, Alta. (CP) — The body of a 20-year-old Fairview, Alta., man, reported lost during a moose-hunting expedition, was found in bush country near here. The man, whose name was not released, apparently died from exposure.

CAREER OPPORTUNITY

FOR FULLY QUALIFIED RESILIENT AND CARPET

FLOOR LAYERS

Attractive Rates and Conditions

- Full Time Employment—37½ Hr. Wk.
- Welfare Benefit Plan
- Family Dental Plan
- Statutory Holidays with Pay
- Annual Holidays with Pay
- Pension Plan
- $8.21 Per Hour; Gross Pay
- Union Shop Benefits
- Annual Earnings to $16,000

APPLY IMMEDIATELY TO:

MR. R. FERRILL, 2750 Quadra St., Victoria, 383-1022 or MR. E. J. PHILLIPS, 1075 Alston St., Victoria, 388-6471

Inserted by the Joint Conference Board of Floor Layers

X-MAS in RENO

7 DAY ESCORTED TOUR 87.50

GET TOGETHER BREAKFAST LEAVES EVERY SATURDAY 8:30 a.m.

EXTRA COACHES FOR OUR XMAS SPECIAL

For Entertainment Program Call TRAVELLERS INTERNATIONAL 383-0180

SELLOUT

REINELL BOATS

WORLD PLEASURE

NEXT TO RED LION

GOSPEL RALLY with Evangelist STAN FORD THIS SATURDAY 7:45 p.m. Victoria High School Auditorium Sponsored by Brethren Assemblies of Victoria

METAL SCULPTURES

GALBRAITH'S CLOCK SHOPPE 762 YATES 383-9434

IS IT EXTRA FOR BULLET-PROOF?

Superfast Carlite auto glass replacement, so you can get away in a hurry. Drive in or phone and we'll come running.

Trans Canada Glass

Carlite

Pacific Auto Glass, 935 Mason Street, Victoria

Pacific Glass Ltd., 923 Pandora Avenue, Victoria

CASHWAY LUMBER

WHERE CASH BUYERS SAVE MONEY

ROUGH CEDAR

GREAT SELECTION BEST PRICE

CEDAR BOARDS, 4x4 POSTS

For all fencing — siding — garden projects — greenhouse benches

	6'	8'	10'	12'	14'	16'
1x6 Rough Cedar —	78c	1.04	1.30	1.56	1.72	2.08
1x8 Rough Cedar —	1.08	1.44	1.80	2.16	2.52	2.88
1x10 Rough Cedar —	1.45	1.93	2.42	2.90	3.38	3.87

POSTS	5'	6'	8'	10'
4 x 4 Rough Cedar	1.80	2.16	2.88	3.60

ARBORITE CUTS Assorted colours 24" x 48" ONLY 3.95 18" x 48" ONLY 2.95

STRAPPING 1 x 3 S 4 S ONLY 6¢ lin. ft. 1 x 4 S 4 S Cedar ONLY 8¢ lin. ft.

PRE-FINISHED EXOTIC PANELS 4 colours and finish for every taste — Start your rumpus room now — enjoy it for Christmas — U grooved — 4 x 8 — Scandia walnut - Butternut - Golden elm. Cashway, only 4.99

PECAN SERIES — 4x8 PANELS Golden - honey - butter - saddle - burnt amber. Cashway, only 6.89

RUMPUS ROOM PANELS Woodgrain - walnut - hickory - pecan - ash - cedar. Cashway, ONLY 3.99 Burlap - in pumpkin - lime - sand For feature walls. Cashway 3.99 Natural Burlap Panels. Great! For only 2.99

FIR PLYWOOD Cashway Prices 4 x 8 PANELS 5/16" unsanded 3.99 ½" sanded 8.10 ½" factory gr. 8.95 ¾" factory gr. 11.75

PARTICLE BOARD 5/32" - 4 x 8 ONLY 1.99 Good for wall liner — garage — cottage and workshop.

PARTICLE BOARD SHELVING For cabinets — closets — basement shelves. 11¼" x 96" — plain 2.19 11¼" x 96" — teak 2.79

FLOOR COVERINGS Cushion vinyl — easy to handle — 6 widths. Cashway — only sq. yd. 2.95 12" x 12" peel and stick tiles — latest colours and patterns — Only sq. ft. 25¢ 12" x 12" Floor Tiles — 5 great shades and colours. Cashway — Only sq. ft. 21¢ Lino paste qt. 1.35 gal. 4.55

CERAMIC TILES Beautiful colours and patterns — easy to "do-it-yourself" — luxury in any bathroom — 4¼" x 4¼" Only sq. ft. 89¢ 1"x2" CERAMIC TILES — Mesh backing — put on a foot at a time. Only sq. ft. 1.20

CEILING TILES PURE WHITE 12" x 12" ctn. 12.95 16" x 16" ctn. 12.95 16" x 32" ctn. 13.95 64 sq. ft. per ctn.

KITCHEN SINKS Double stainless steel — only 52.95 Single stainless steel — only 24.95

TUB ENCLOSURES Dress up your bathroom with these attractive practical shower doors. Neutral mist — only 39.95 Avocado and amber — only 44.95

Everything for the Job

CERAMIC TILE ADHESIVE Quart 3.49

GROUT—1 lb. 59¢ 5 lbs. 1.54 10 lbs. 2.80

SILICONE SEALER at 3.39

TOOLS — Trowels 1.05 Nippers 3.95 Floats 1.95

WEATHER STRIP Foam on wood door sets Cashway 1.59 Metal with vinyl door sets Cashway 1.79 Aluminum threshold with vinyl insert Cashway 2.69 3' door seal and drip cap Cashway 1.59 Door bumper seal — 3 ft. Cashway 1.09 Door threshold seal — No. 27 Cashway 1.19

Prefinished Shelves 6" x 36" 1.79 6" x 48" 2.31 8" x 36" 2.32 8" x 48" 3.08 8" x 60" 3.81 10" x 36" 2.86 10" x 48" 3.81 10" x 60" 4.77 12" x 36" 3.49 12" x 48" 4.69 12" x 60" 5.97

HANDYMAN SPECIALS Fix up for Christmas. Wood handle hammer - only 1.99 Passage set - bronze - only 3.99

GREAT BUYS! POWER TOOLS Christmas kits for Dad Come in and see.

We still have some at low, low prices.

HARDBOARD We still have some at low-low prices.

INSULATE NOW 100 sq. ft. roll. 2½" thick 6.95

RANGE HOODS Harvest gold and avocado. Single speed 19.95

WOOD MEDICINE CABINETS Fit into standard stud wall Plate glass mirror 16" x 24" 16.95 With 8" wing mirrors 29.95 With 12" wing mirrors — only 34.95

STURDY WOOD STEP LADDERS 4 ft. 9.95 5 ft. 12.95

CARPENTERS! Leather aprons — good and sturdy, deep pouches, long lasting 12.95

Sleggs CASHWAY LUMBER

Victoria's Only Cashway Lumber Yard 3955 Quadra St. 479-7151 9764 Fifth St., Sidney 656-1125 Open 7:30 to 5:30 p.m.

IT PAYS TO SHOP CASHWAY

Provincial COURT

A 19-year-old Victorian who was sentenced Nov. 13 in Victoria Provincial Court to one year in jail for a break-in got a longer term Friday for two similar offences after he asked Judge William Ostler for it.

On the earlier date, Ostler based the one-year term on the fact that Daniel Charles O'Sullivan, possessor of a lengthy record due mainly to use of heroin, still had to serve 22 months in provincial jails—time left from still earlier sentences for which he got parole.

Friday, Legal Aid duty counsel Keith Hamilton said O'Sullivan wanted psychiatric treatment and had discovered the most care he could get in a provincial jail was one visit each four months.

He said O'Sullivan had asked for a penitentiary term —the minimum is two years— because he had learned psychiatric treatment in federal institutions was much more frequent. O'Sullivan admitted two November break-ins at Victoria homes, with $20 taken from one home and nothing from the other, and Ostler sent him to prison for two years.

□

Bail was set at $4,000 by Ostler for Gerald Ralph Dent, 27, of 6837 Sook Road, who was charged Tuesday with attempted murder of a former girlfriend after a hostage-type incident earlier that day in Sooke. Dates for a preliminary hearing will probably be decided Tuesday.

□

Jimmie David Isacson, 32, of 2745 Millstream, elected trial before judge and jury on a charge of criminal negligence causing death, laid after a fatal traffic accident last Sunday in Saanich. Preliminary hearing was set for Feb. 12 and 13.

□

Kathleen Mary Cray, 52, of 651 Avalon, was fined $250 by Ostler after she pleaded guilty to a Victoria charge of theft involving less than $200. Prosecutor Peter Birkett said she was a practical nurse in a Victoria nursing home when she took two coats, a handbag and an umbrella between June 13 and 26 from the room of a woman patient while the woman was receiving treatment in a hospital.

□

Tyler John Sloan, 19, of 340 Linden, was fined $200 following a plea of guilty Nov. 20 to a Victoria charge of theft involving less than $200—taking a watch Nov. 10 from a home where he was working as a babysitter.

□

Four persons were fined $75 each by Ostler after pleas of guilty to separate charges of possession of small amounts of marijuana in Victoria or Esquimalt. They were Raymond Ernest Wright, 19, of 3149 Milgrove, and Gregory Allen Bissky, 20, of 101 Island Highway, both checked early Friday, and Jack Flett Hicklin, 25, of Salt Spring Island, and Daniel Francis Legacy, 22, of 545 Johnson, both checked Nov. 16.

□

In the court section of Judge F. S. Green, a suspended sentence and a six-month probationary term were imposed for Stewart Ramey, 48, of 824 McClure, who was found guilty after a trial on a Victoria charge of theft involving less than $200 in taking two items worth a total of $5 from Woolworth's Sept. 28.

□

In traffic court, George William Bedient, 22, of 1325 Esquimalt, pleaded guilty before Judge Harold Alder to a charge of impaired driving Oct. 19 in Esquimalt and was fined $350 and banned from driving for six months.

Teachers Flood College

After advertising for one day in newspapers in London, New York and across Canada, officials of Pearson College of the Pacific have received 2,200 applications for 15 teaching positions.

"We have just been smothered with applications," said college director Jack Matthews in an interview.

He is looking for staff for the $4 million United World College being built on a 75-acre site, 18 miles west of Victoria and due to open next September. It is the third such college in the world.

He said 1,000 applications came from the United States, 500 from Canada and the rest from other countries.

The jobs were advertised in papers in each province, plus the New York Times and the London Times educational supplement earlier this fall, Matthews said.

SKI PEETZ

Ostler on Unlawful Trading Case:

Simple Issues Tough To Resolve

"The issues are simple — the resolving of them is not so simple," Judge William Ostler said Friday in Victoria Provincial Court as a case concerning an official and a company of the Slegg lumber organization ended the first of its three phases in the court.

Testimony was completed on a 10-count B.C. Securities Act charge against Eric Robert Slegg and Slegg Forest Products Ltd. Prosecutor Bruce Morrison and defence lawyer Lloyd McKenzie agreed to submit written arguments to the judge by Dec. 18 with Ostler making his decision soon after.

The charge of unlawful trading in Slegg Forest Products securities between April 11, 1971, and Nov. 3, 1972, contains five counts of trading by unregistered persons and five of trade without the distribution of a prospectus.

The fate of identically-worded charges against Slegg comptroller John Barolay Graham and the forest products firm and against Slegg official John Maxwell Potter likely will be determined by Ostler's ruling in the present case.

The charge concerns sales of Slegg Forest Products debentures to five Greater Victoria women but testimony during the two-day trial showed the Slegg organization sold debentures to 61 men, 43 women and one corporation to finance a lumber mill later built in the Cowichan area.

The idea was to supply lumber to Slegg Bros. Lumber, which would build residences where Slegg Acceptance would handle financing.

Co-owner Eric Slegg testified Friday his organization's solicitors set up registration of salesmen and prepared a prospectus for both a sale of Slegg Bros. Lumber shares and a sale of Slegg Acceptance debentures.

In 1970, he said, the organization decided to build the mill and offer debentures for additional working capital, especially for inventory. It was felt buyers of the earlier issues would be interested in this new offering.

Slegg testified the solicitors said these former buyers "could be considered business associates and we could sell this issue as a private placement" without registration or prospectus.

He said Potter, who did all the selling of Slegg Forest Products debentures, "was cautioned to sell them only" to the former buyers. He and Graham both testified they learned later that two of the eventual purchasers were not former buyers.

Potter testified three were not — one was referred to him by a friend who was among the former buyers and "two others came to me . . . I tried to bend a little." Their purchases were of minimum amounts.

McKenzie said Thursday the defence would argue that a key issue arose from a part of a subsection in the B.C. Securities Act which allows exemption from salesman-registration and prospectus when the trade is made by a director of a private company with "relatives, close personal friends or business associates."

All three officials testified Potter was not a director of Slegg Forest Products and Graham said he believed he had been instructed to make Potter a vice-president but it was not done due to an oversight.

Testimony included a statement by Slegg that the mill's present value is about $2 million and its land is worth $1 million. Another firm has bought into the mill operation and the Slegg organization is moving to a 49-per-cent position.

After testimony ended, McKenzie suggested written arguments rather than the usual oral ones because it was "a very compliicated and very subtle" case. He said later he meant a key point was whether lack of intent could be claimed.

Socreds Vote To Repay 'Victims'

VANCOUVER (Staff) — Social Credit delegates voted Friday to repay victims of NDP government policies "from the public purse" when the Socred party is returned to power.

This was one of several resolutions passed during a business session of the party leadership convention.

The delegates agreed to ask the party caucus to set up a compensation committee to advise B.C. residents how to calculate their losses, and what documents they should keep as proof of loss.

This was one of several resolutions passed during a business session of the party leadership convention.

The delegates agreed to ask the party caucus to setl up a compensation committee to advise B.C. residents how to calculate their losses, and what documents they should keep as proof of loss.

NDP policies which they felt inflicted financial damages on the population were not specified.

Also passed Friday was a resolution that the Socreds would repeal the Land Commission Act upon assuming government, replacing it with other measures to protect farmland while assuring individul rights.

Other resolutions that reached the floor:

● That the convention support financial aid to independent schools. This was passed in a close vote, and represented a break with party tradition.

● That the provincial government set up a housing agency financed by the Bank of Canada, the goal being housing mortgages of not more than 6 per cent.

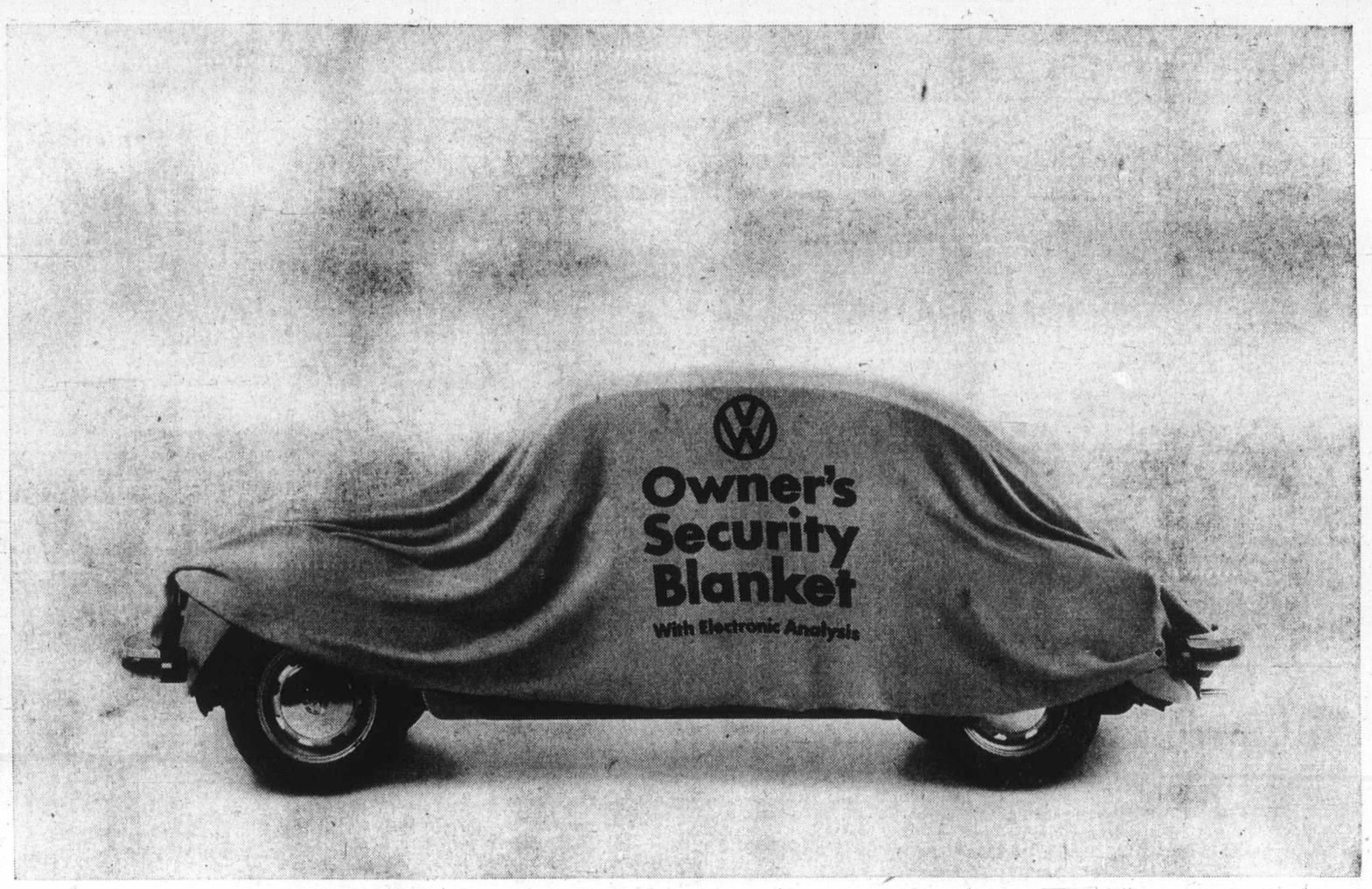

The Volkswagen Owner's Security Blanket and you.

While other car makers are busy taking the wraps off their new model cars, Volkswagen has gone one step further and changed the wraps.

From the minute you drive away in your '74 Volkswagen, you're covered by our Owner's Security Blanket with Electronic Analysis.

It's not just a warranty. It's a commitment to our owners long after they've signed on the dotted line.

We like to think of it as total transportation because you deserve a car you can count on 365 days a year.

And we believe you shouldn't have to keep paying to get what you deserve.

Nobody in the car business has any plan like it. Nobody seems to care enough. Or do enough. Except Volkswagen.

If you take a little time to read this, you'll find out how a Volkswagen owner gets the most advanced new car coverage plan in the world free.

Our 12 month/20,000 mile guarantee.

Most car owners drive about 14,000 miles during the first year. So what earthly good is a 12,000 mile guarantee? Volkswagen's coverage is for 20,000 miles—most car companies don't come near that.

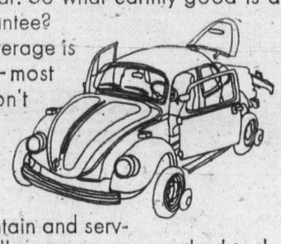

This is our guarantee, in plain English:

"If you maintain and service your 1974 Volkswagen as prescribed in the Volkswagen Maintenance Schedule, any factory parts found to be defective in material or workmanship within 12 months or 20,000 miles, whichever comes first (except filters, fluids and lubricants), will be repaired or replaced free of charge by any Canadian or U.S. authorized Volkswagen dealer."

We guarantee against more than just defective parts.

Volkswagen's Owner's Security Blanket goes far beyond just guaranteeing against defects. Most car companies won't replace a windshield wiper blade if it wears out. We will.

They won't replace a lightbulb. We will.

Take things like brake pads and linings. As long as you have them adjusted when your Maintenance Schedule says so, we'll replace them free if they wear out. Same thing goes for clutch linings and batteries. This also covers tires on a pro-rated basis.

And spark plugs and points?

We change them free at 12,000 miles and we'll honor that no matter how long it takes you to go that distance. This is unheard of in the auto industry.

24 months/24,000 miles.

We've gone one step further with the insides of our engine and transmission. We guarantee them for two years or 24,000 miles, whichever comes first. Of course we don't cover defects caused by lack of maintenance or abuse.

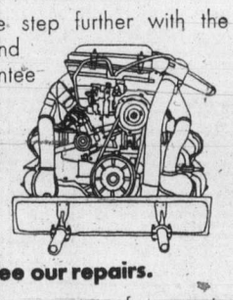

We guarantee our repairs.

When you're running out of warranty, you're still not out of luck. We'll make the repair and guarantee the parts and workmanship for an additional 6 months or 6,000 miles.

If the repair takes overnight, we'll lend you a car.

Moving right along, we're committed to keep you moving. So if you're a qualified owner and you find that a warranty repair is going to take overnight, we'll lend you a free car by appointment, for as long as the repair takes.

(And we haven't forgotten owners of older VWs. If your car needs a repair and you need a car, many dealerships will rent you one at a nominal price.)

Express care.

How many times have you heard of waiting two weeks before you can get a headlight fixed? Not at Volkswagen. With Express Care if we can fix something in less than 30 minutes, we'll do it while you wait. No appointment needed for these little repairs.

Free Electronic check-ups.

Electronic Analysis can spot things that even a master mechanic might not see. So we can fix these things while you're still covered by our Owner's Security Blanket.

We're in this together.

We made the car. You own the car. So we're in this together. As long as you maintain your new Volkswagen properly we'll do most of the worrying for you.

That's what Volkswagen's Owner's Security Blanket is all about — once you're a Volkswagen Owner, we're not going to leave you out in the cold.

*All of the terms of this warranty are clearly defined in the owner's manual and will be explained by any authorized Volkswagen dealer in Canada.

JUST FOR YOU . . .

Fine Healthy Nursery Stock for your Fall Planting . . .

See The Experts at

CEDAR HILL NURSERY and GARDEN CENTER

WHITE WONDER DOGWOOD

Eddie's Beautiful White Wonder hybrid: A splendid new tree. Cross between Pacific and Eastern Dogwood with the best qualities of both. Withstood 21 degrees below zero! White bracts are in great profusion and on an established tree will measure 5" across. The foliage takes on striking autumn colors of bronze, orange and red. Compact tree with central trunk and has a semi-weeping habit. We are pleased to be able to offer this great creation of the late Mr. H. M. Eddie of Vancouver to our many gardening friends. 4 to 5 ft. Trees from 9.95.

NOW IS THE TIME TO PLANT!

● Shade Trees ● Fruit Trees
● Flowering Trees ● Roses

Shop Our Extra Wide Selection
The Largest to be Found Anywhere

Live Christmas TREES!

It's time to think about picking out your live tree. Wonderful selection of Spruce, Pine, Cedar, etc. Enjoy them in your home for Christmas and then plant in your garden.

Stella Cherry

A beautiful sweet, dark cherry that doesn't need a pollinator. A new development from Summerland Experimental Station. 2-yr. old Each 4.95

ROSES

Hybrid teas, floribundas and climbers. Just harvested B.C. No. 1 Grade, ready to plant now. Over 150 varieties to choose from. B.C. Grown Roses are in short supply this year. Don't be disappointed. Buy now!

CHARGEX

"Shop Where Your Nurseryman is Your Best Friend"

Daily 9:00 to 5:30
Sundays
10:00 to 5:00

Cedar Hill NURSERY and GARDEN CENTER

1551 Cedar Hill Cross Road
Half Block West of Shelbourne

Toronto Trading

Quotations in cents unless marked $ z—Odd lot, xd—Ex-dividend, rx—Ex rights, xw—Ex-warrants. Net change from previous board-lot closing sale.

Stock	Sales	High	Low	Close	Net Ch'ge
Abitibi	13880	$12¼	11⅞	12	— ¼
Acklands	6500	$12½	12¼	12¼	
Ackind 2p	100	$13⅞	13⅞	13⅞	+ ⅛
Acme Gas	5500	13	12½	12½	— ½
Acres Ltd	1307	$12	11¾	12	+ ¼
Acres A pr	147	$44¼	44¼	44¼	+ ½
Acres wt	732	185	175	185	+10
Adanac M	z100	40	40	40	
Advocate	1200	140	125	140	+15
Afton Min	5300	750	725	725	—25
A.G.F.M	z42	345	345	345	
Agnico E	1593	520	500	500	—20
Agra Ind	951	$12½	12	12½	
Akaitcho	1500	112	109	112	+ 4
Albany	9600	83	80	82	— 3
Alt East G	5700	755	735	755	+25
Alta Gas A	5114	$11¼	11	11	— ½
Alta GC p	225	$68⅝	68½	68½	
Alta Nat	900	$18½	18½	18½	
Alcan	38020	$36½	36	36½	+ ½
Alcan pr	z50	$24¼	24¼	24¼	
Algo Cent	280	$14½	14½	14½	+ ½
Algoma St	2100	$20⅝	20½	20⅝	
Allarco D v	500	$6¼	6¼	6¼	
Alliance B	900	$9	8½	9	+ ¾
Alminex	6525	760	705	750	+25
Alpa Ind	2300	$9	9	9	+ ½
Alum 4½ p	125	$35	35	35	
Am Larder	1500	57	57	57	— 3
Andres W	495	$25¾	25½	25¾	
Anglo-cn	875	$18½	18	18½	+ ½
Ang U Dev	4100	87	85	87	
Anthes B p	z10	$72	72	72	
Aquitaine	5158	$25½	25⅜	25⅜	+ ⅛
Args 250 p	100	$32⅞	32¾	32¾	— ½
Argus B pr	50	$35	35	35	
Argus C pr	200	$12¾	12¾	12¾	
Args 260 p	50	$33½	33½	33½	— ⅛
Asama	13645	$13⅞	13½	13⅞	+
Asbestos	1800	$18¾	18½	18¾	
Ashland C	900	$12¾	12⅝	12¾	+ ¼
Ashland pr	75	$26	26	26	+ ½
Asoc Porc	z331	75	75	75	
Atco Ind	1325	$16¼	15¾	15¾	— ¼
Atl CCop	2000	50	50	50	— 1
Auto El	425	$6⅛	6	6⅛	+ ⅛
Ato Hard A	800	$9⅞	9⅞	9⅞	
Bad Boy	800	$7⅛	7	7	— ⅛
Balindery	3900	100	100	100	
Banister C	500	$20	20	20	
Bankeno	600	645	640	645	+ 5
Bank Mt l	4980	$20⅛	19¾	20	— ⅛
Bank N S	5455	$38⅛	37⅝	37¾	— ¼
B Cdn Nat	1050	$19⅝	19½	19⅝	+ ⅜
Barex	z200	7½	7½	7½	
Bar yExpl	z400	52	52	52	
Baton B	800	$9½	9	9½	+ ½
Beavr Eng	100	$5¼	5¼	5¼	
Becker B p	400	400	400	400	
Beldng w	700	3	3	3	— 2
Bell Canad	8806	$41	40⅝	40¾	— ⅜
Bell A pr	276	$44¾	44¼	44½	
Bell B pr	170	$47⅝	47¼	47¼	
Bell C pr	2885	$30¾	30¾	30¼	
Betlm	800	$15¼	15	15	— ¼
Biltmore I	500	390	390	390	+10
Biltmo A p	1300	400	400	400	
Bl Hawk	2000	69	69	69	— 1
Black P A	100	$5⅜	5⅜	5⅜	— ⅛
Blkwod A	1000	475	460	475	+25
Block B	15000	350	345	350	+ 5
Bombrder	5745	230	180	215	—10
Bonanza I	3500	310	300	310	+15
Bunty	17500	83	79	79	— 1
Bovis Cor	7000	220	210	220	+ 5
Bow Valy	7120	$34⅜	32¾	44¼	+1½
BP Can	3826	$14½	14⅛	14¼	
Bralor Res	1100	165	155	155	
Bramalea	9285	$6½	6½	6½	
Brameda	2606	52	51	52	— 2
Brascan	3401	$18⅝	18½	18½	— ¼
Brenda M	4700	825	805	810	+ 5
Brinco	1530	$5½	5⅜	5½	+ ⅛
BC Frest p	50	$40½	40½	40½	— ½
B CSugar p	z5	$14⅜	14⅜	14⅜	
BC Phone	331	$53¼	53	53	— ½
BCPh 4½ p	z20	$55	55	55	
BCPh 5¾ p	25	$71¼	70	71¼	+ ¼
BCPh 6.80	z20	$21½	21½	21½	
BCP 7.04 p	z60	$22¼	22¼	22¼	
Broul R	4000	45	39	45	+ 7
Brunswk	8130	555	545	550	
Budd Auto	1100	$11¼	10⅞	11	
Budd A w	700	625	605	625	+20
Bushnell	z1	$9	9	9	
CAE Ind	6012	$9	8¾	9	— ⅛
Cal Pow	6250	$23¾	23¾	23¾	
Cal P 4 p	z25	$53½	53½	53½	
Cal P 4½ p	50	$58	58	58	
Cal P 5 p	z20	$66½	66½	66½	
Cal P 5.40 p	30	$85	85	85	—3¼
Cal P 7 p	140	$100	100	100	+ 6
Calvrt Dle	500	205	205	205	
Calvert	3000	18	17	17	+ 1
C Mines	24700	21	16½	20	+ 3
Cambridg	100	$15	15	15	
Camflo	7100	910	870	885	+15
Cam Chib	3000	655	640	650	
Camp RL	1000	$53½	52½	53¼	+1¼
Campau A	1415	$9¾	9½	9¾	— ¼
Campu 7p	200	$10⅞	10⅞	10⅞	— ⅛
Can Cem L	657	$13	12⅞	12⅞	+ ¼
CCem r	42693	11	8	9	
C Cem L p	z40	$18½	18½	18½	
C Geother	3475	225	220	220	— 2
Can Malt A	350	$28½	28½	28½	+ ⅛
CNor West	2450	765	750	765	+10
CPakrs C	850	$24	23¾	24	
Can Perm	1230	$20¼	20	20	— ¼
CSafway p	100	$81¾	81¾	81¾	
CS Pete	5000	545	535	545	
CS Pete w	1200	54	54	54	+ 1
CSL pr	1100	475	450	475	+ 5
C Tung	9200	330	315	325	+ 5
Cdn Arrow	500	17	17	17	
C Bonanza	6200	195	185	190	+ 9
C Cablesy	600	$16⅝	16⅛	16⅝	— ⅛
C Cable w	1060	350	350	350	+10
Cdn Cel	5350	$6¾	6⅛	6⅞	—
CC Man A	250	$22⅛	22	22	— ⅛
C Curtis	200	60	60	60	
Cdn Equty	5000	$16	15½	16	+ ¾
C Ex Gas	7050	415	405	405	
CGE	z10	$27¾	27¾	27¾	
CGE pr	500	$27	27	27	+ ⅜
C GInvest	75	$75	75	75	
C Homestd	3200	755	740	745	— 5
C Hydr	5320	$7¾	7½	7¾	
CImp Bank	8820	$29¼	28⅞	29	— ¼
C Ind Gas	1600	$9¼	9⅛	9¼	+ ⅛
CIL	775	$18⅜	18⅜	18⅜	+ ⅛
C Int Pow	200	$13¼	13¼	13¼	+ ¼
C Manoir	500	370	365	370	
C Mal	10500	36	34	36	
CMarconl	1050	355	350	350	—10
C Memoial	750	360	350	360	+10
C Merrill	100	480	480	480	—20
C Ocdental	800	$12⅞	12¾	12¾	— ¼
C Pinve pr	2110	$32¼	32⅛	32¼	
C Pinve w	7740	360	345	350	—10
CP Ltd	29395	$16	15¾	16	+ ¼
CPL $3. pr	500	$8⅞	8⅞	8⅞	— ⅛
CPL UK p	1000	$7	7	7	
CReserve	2500	555	545	555	+10
Cdn Salt	200	$14⅜	14⅜	14⅜	— ⅝
Cdn Sup O	855	$58½	57¾	58½	+ 1
Cdn Tire A	6691	$52¼	52	52	— ¼
CUilties	200	$10	9¾	9¾	+ ⅛
C Util $1.25	618	$20⅝	20⅝	20⅝	— ⅛
CWN G 4 pr	100	$10¾	10¾	10¾	+ ⅜
CWN 5½ p	z50	$13½	13½	13½	
Canron	150	$19⅝	19⅝	19⅝	+ ¼
Capit Div	1700	42	36	42	+ 5
Cara	2325	$7	6¾	6⅞	+ ⅜
Carling	6300	425	410	410	—15
Carling A p	35	$25¾	25¾	25¾	+ ¼
Carling B p	245	$30	29⅞	30	
Carma D	100	$8⅞	8⅞	8⅞	— ¼
Carrier JD	500	250	240	250	
Cassiar	380	$11⅝	11½	11½	+ ¼
Cassidy L	300	$5½	5½	5½	
Cassidy p	200	$9⅛	9⅛	9⅛	— ⅛
CC Yachts	300	335	335	335	
Celanese	1400	$5¾	5⅝	5⅝	— ⅛
Celanes 1p	z25	$12	12	12	
CFCN	500	$8½	8½	8½	— ¼
Charter Ol	200	405	400	400	
Chmly	23160	320	310	315	+ 5
Chestrvile	8000	17½	16	17	+ 1
Chib-K	12600	34	33	33	
Chieftan D	1300	$11¾	11⅜	11⅝	+ ⅜
Chimo	1000	102	102	102	
Chrysler	5560	$19⅛	18¾	19	— ¼
CHUM	z60	$9½	8¾	8¾	
CHU MB	110	$11	11	11	— ⅛
Clarcan	600	325	315	315	— 5
Coch Will	2000	67	62	67	+ 4
Cckfield	z34	$5⅜	5⅜	5⅜	
Coin Lake	4000	12	12	12	
Coldstm	2128	265	261	261	
Coles Book	800	$7⅜	7⅛	7¼	— ⅛
Compro	z50	360	360	360	
Cmnc	19785	$38	36⅞	37¼	+ ¼
Compute I	570	$7½	7½	7½	
Con Bath p	100	$18⅜	18⅜	18⅜	— ¼
Con Bath w	6450	270	255	255	—15
CDurnam	3000	55	53	53	— 1
Con Bldg	6850	285	270	285	+15
Cons Gas	1425	$16¼	16	16¼	+ ¼
Cop Fields	z67	135	135	135	
C Fardy	12550	130	105	120	+15
Coniagas	500	70	70	70	
CHoliday I	1110	$8⅝	8½	8½	— ⅛
Conn Bath	3171	$27	26½	26½	— ½
C Marben	620	93	93	93	+ 3
Cons Pipe	200	300	300	300	—15
Con Distrb	6025	$18¾	17½	18¾	+ 1
Con Glass	500	$8½	8¼	8½	— ⅛
CMorisn	1200	171	171	171	— 3
Control F	200	200	200	200	
Craigmt	1125	700	690	700	+ 5
Corby vt	505	$20	19¾	19¾	— ½
Cornat Ind	1800	490	475	475	— 5
C Rexspar	8000	35	32	32	— 3
Con Textile	1300	390	365	365	—10
Coseka R	2700	260	255	260	
C Rambler	1100	310	299	299	+ 9
Cooper C	200	$12¼	12	12	— ¼
Crain R L	775	$9⅜	9¼	9¼	
Con Gas B	40	$74	74	74	+1¾
Crestbrk	200	$9½	9½	9½	+ ¼
Costain R	300	$7⅛	7	7⅛	+ ⅜
Crow Nest	400	$31½	31	31½	+ 1
Corby B	z55	$19¾	19¼	19¾	
Costin R w	300	285	280	280	+10
Cstland	3000	13	13	13	
Crush Intl	2070	$10½	9⅞	10½	
Decca R	1600	685	650	685	+20
Crwn Trst	1050	$27	27	27	+ 1
Crwn Life	160	$74	73	73½	— ½
DEldona	2600	39½	39½	39½	— ½
Dale R	286	$9⅜	9⅜	9⅜	+ ⅛
Dalmy A	300	$5¾	5⅝	5⅝	+ ⅛
Dawson D	1950	$8	7¾	8	+ ¼
Delta H A p	500	300	300	300	
Denison	8687	$55	52¼	53	+2¾
Dicknsn	3550	315	295	315	+20
Digtech	500	160	140	160	+10
Distl Seag	5800	$42½	42	42½	+ ½
Doman I	1450	$9	8⅞	8⅞	— ⅛
Dome	4533	$105½	103	105½	+3⅜
Dome Pete	3173	$39½	37½	39½	+1⅜
D Citrus	200	$7¾	7¾	7¾	— ¼
D Explor	1000	61	61	61	+ 1
Dofasco	4471	$30⅛	29¾	29¾	— ⅜
Dom Store	1055	$13¾	13½	13½	— ¼
D Textle	7050	$9⅜	8⅝	8¾	— ⅝
Domtar	3438	$23⅛	23	23	— ⅛
Domtar pr	z25	$13¾	13¾	13¾	
Douglas L	1400	330	310	310	
DRG Ltd A	1290	$8¼	7¾	7¾	— ¾
Dunde Pal	z100	38	38	38	
Dunraie	500	22	22	22	— 1
Du Pont	244	$27	26½	27	+ ½
Dustbane	500	$6⅞	6⅞	6⅞	— ⅛
Dylex L A	1201	$7⅝	7½	7½	— ⅛
Dynasty	4420	$11⅞	11	11	— ¾
Estn Can S	200	$15	15	15	— ¾
Estn Prov	150	475	475	475	—10
East Sull	3250	255	252	255	+ 5
Eddy Mtch	100	$20	20	20	— ½
E-L Fin	1225	$8	7¾	7¾	— ¼
E-L Fin p	550	$11¾	11¾	11¾	— ¼
E-L Fin w	500	235	235	235	—15
Elect	14480	$10	8⅝	8⅞	—1½
Elks Stors	6850	$14½	13⅞	14½	+ ⅝
Emco	100	$5⅞	5⅞	5⅞	+ ⅛
Exquisite	400	265	265	265	—10
Fairview	700	$21	20⅞	21	+ ¾
Falcon C	4200	$12¾	12½	12⅝	— ⅛
Falcon	3510	$71½	70	70½	—1¼
Farm Mer	100	$5¼	5¼	5¼	— ⅛
Fed Diver	200	98	98	98	
Fed Ind Ltd	2150	$6	6	6	
Fed Pion	600	$22⅝	22½	22⅝	+ ⅝
Fidelty M S	162	$8¾	8¾	8¾	— ¾
Fields S	500	$16⅜	16¼	16⅜	+ ⅜
Finning T	100	$11⅝	11⅝	11⅝	— ⅛
F Mar	z400	79	75	79	
Foodex S	345	$6⅝	6½	6⅝	+ ⅛
Ford USA	100	$45	45	45	— 2
Ford Cnda	235	$87½	86¾	86¾	— ¾
Fort Reinc	2500	23	20	23	
F Seasons	1800	$6¾	6⅝	6¾	
F Sea A pr	100	$8¾	8¾	8¾	+ ⅛
Fraser	125	$22¼	22¼	22¼	— ½
Frobex	2000	23	23	23	
Fruehauf	300	$8⅞	8¾	8⅞	— ⅛
GH Steel	500	$6¾	6¾	6¾	— ⅛
Gaz M 66w	100	110	110	110	+10
Gen Distrb	2800	$11	11	11	
GMC	1170	$52¼	51¾	52	— 1
Gerin 1st p	550	$8¾	8¾	8¾	— ¼
Genstar L	2135	$18	17¾	17⅞	— ⅛
Gnstar L w	400	575	560	560	—15
Gescb Dis	450	$6⅛	6	6	
Gnt Masct	2500	280	271	272	—11
Gibraltar	2950	$11⅝	11½	11½	— ½
Glendale	3600	$9¼	9	9	+ ⅛
Goldund M	2300	82	81	82	
Goldray	2000	41	41	41	
Goldrim	2000	6	6	6	
Goodyer	355	$16¼	16¼	16¼	— ¾
Godyear p	50	$35	35	35	
Gozlan	200	$9¾	9½	9¾	+ ⅜
Graft G	z1	$30½	30½	30½	
Granduc	400	380	380	380	+ 5
Gt CO S	10054	$11¾	11⅜	11⅝	+ ⅜
GL Nickl	3000	269	265	267	+ 7
GL Paper	2040	$23⅞	23½	23⅝	— ⅜
GL Pap w	1055	700	685	685	
Gr Plains	1250	$30½	29½	30½	+1½
Gt West S	3200	295	290	290	+ 5
Greb I B	z25	$11¾	11¾	11¾	
Green Pnt	1500	6	6	6	
Grey G	400	480	480	480	—15
Greyhnd	2085	$18⅞	18⅝	18⅞	+ ⅜
Guar Trst	390	$11½	11½	11½	
Guard Cap	z10	490	490	490	
Gulf Can	5925	$33	32¼	32¾	
Halifax D	1000	225	215	215	—10
Hambro C	1600	$6¼	6	6	— ¼
H Group	400	$8⅛	8	8⅛	+ ⅛
Ham Tr	500	$11	11	11	
Hardee	2700	110	105	110	
Hard Crp A	4600	$6⅞	6¾	6¾	
Hard Crp C	390	$6¾	6⅝	6¾	+
Harlequin	1100	$15⅛	14¾	14¾	— ¼
Harris JS	300	$6	6	6	— ½
Harveys F	z25	125	125	125	
Hawker S	2109	$5	5	5	
Hays Dna	562	$8	7⅞	8	+ ¼
Hedway C	100	435	435	435	
Hollinger	410	$46	45¾	46	+ ¼
Home A	8492	$55¼	54	55	+ 1
Home B	300	$48¾	48	48¾	+
Husion	18/50	370	355	355	
Huds Bay	7985	$27¼	26⅝	27¼	+ 1
H Bay Co	1019	$19¼	19	19¼	+ 1
HB Oil Gas	929	$47	46⅝	46¾	+ 1
Huron Eri	607	$30⅜	30⅛	30⅛	— ¼
Husky	17975	$28⅝	28	28½	+ ⅝
Husky B pr	175	$43	42½	43	+ ½
Husky D w	8575	$12¼	11⅞	12⅛	+ ½
Husky E w	2900	$13¾	13⅝	13⅝	+ ¼
Hydra Ex	4540	27	25	27	+ 2
IAC	3775	$17⅞	17½	17¾	+ ¼
Imasco	3940	$29¾	29½	29½	
Imp O	24904	$43⅝	42⅝	42⅝	— ¼
Indal Can	100	$13⅜	13⅜	13⅜	— ⅛
Ind Adhes	200	$14⅞	14½	14⅞	+ ¾
Inglis	100	$15	15	15	
Inland Gas	371	$9½	9⅜	9½	
Inter-City	500	475	475	475	
Inter C A p	150	$17	17	17	—
Int Bibis T	5700	12½	11½	12½	+ ½
IBM	102	$272	2700	272	— 1
Int Mogul	1200	915	905	905	— 5
I Mogul A	300	$15¼	15	15⅛	+ ⅛
Inco	9843	$34	33¾	33¾	— ¼
Interpool	100	$13⅞	13⅞	13⅞	+ ⅛
Int Div	800	250	250	250	
Intpr Pipe	2870	$23¼	23	23	— ¼
Int Pipe w	1200	800	800	800	+ 5
Ipsco	z20	$13⅞	13⅞	13⅞	
Inv Grp A	2650	$9¼	9⅛	9⅛	— ⅛
Inv Grp 5 p	650	$19¾	19⅝	19¾	
Irish Cop	5000	7	6	6	
Iron Bay T	100	360	360	360	
Irwin T A	8355	475	450	460	—15
Iso	2000	186	185	185	— 5
IT Lind	900	335	325	325	—10
ITL Ind pr	z25	$11¼	11¼	11¼	
IU Intl	24750	$21	20½	20⅝	— ⅝
Ivaco Ind	1250	$10½	10¼	10½	+ ⅛
IWC Com	500	225	225	225	—10
Jannock	3032	$7	6⅞	7	
Jannock B	237	$12½	12⅜	12½	+ ¼
Jelex	17000	21	19	19	— 1
Joliet	1000	21½	21½	21½	— ½
Jonsmith	5000	8	8	8	
Jorex Ltd	2500	66	65	66	—3
Joutel	3000	38	37	37	
Kaiser	21275	$5¼	495	5⅛	+22
Kaps Tran	5885	$5¼	5	5¼	+ ⅛
Keen Ind	1400	$12¼	12¼	12¼	
Keeprite B	900	$8¾	8⅝	8¾	
Kelsey H	200	$10¾	10½	10½	— ⅛
Kenting	600	$5⅝	5½	5½	
Kerr Ad	11527	$12⅝	12	12⅝	
KAnacon	1000	31	31	31	+ ½
Koffler	700	$6⅛	6	6	
Labatt A	2350	$24¼	24⅛	24¼	— ⅛
Labatt A p	200	$24¼	24⅛	24¼	
Lacanex w	2000	13	13	13	2
Laidlaw T	800	$12	11	12	+ ⅜
Lailaw B p	100	$10	10	10	
LOnt Cem	1620	430	425	425	
L Shore	z60	263	253	263	
La Luz	300	285	285	285	
Lambda M	400	180	175	175	
La Vrndr	100	$5	5	5⅛	
La Vrndr	100	$5⅞	5⅞	5⅞	— ⅛
Lasitr Km	950	105	102	102	— 4
Laura Sec	200	$5⅜	5⅜	5⅜	
Leigh Inst	1385	$5	5	5	— ⅛
Life Inv	2800	93	90	90	— 3
Life Inv A	300	7	7	7	— 1
Lincoln Tr	200	17¼	17¼	17¼	
LL Lac	500	205	205	205	
Lob Co A	2500	$5½	5⅜	5½	
Lob Co B	717	$5½	5⅜	5½	
Lob Co pr	125	$27⅜	27¼	27⅜	+ ¼
Lob G A pr	100	$16¾	16¾	16¾	— ¼
Lochiel	3200	300	295	295	
Loeb M	1000	455	450	450	—10
Lost River	1400	305	305	305	
Lytton M	500	140	140	140	+ 5
MH Cable	z51	$14	13¼	13¼	
MB Ltd	2601	$34⅝	34⅛	34⅝	+ ⅛
Madeline	2200	485	480	480	+ 5
Madsen	1300	116	115	115	— 4
Magna Int	100	$9¼	9¼	9¼	— ⅛
Magnetcs	5500	71	66	70	+ 5
Maislin I	300	$7¼	72	72	- 1
Major H D	200	365	365	365	
Man Bar	5500	57	55	57	+ 3
M Lf Gard	50	$30	30	30	- 3
M Lf Mills	100	$21⅜	21⅜	21⅜	— ⅛
Maplex M	600	325	315	315	—10
Marcana	500	17	17	17	— 1
Maritime	200	$19¾	19¾	19¾	
Mrkbro	13458	$18½	18	18¾	— ⅛
Markel F	200	$6¼	6	6¼	
Martin	5500	17½	17	17	
Mass Fer	6679	$21	20⅝	¼⅛	
Mc Adam	5000	32	31	32	— 1
Mc Intyre	1375	$57	56½	56½	— ¾
McLaghln	3260	$17⅞	17¾	17⅞	+ ⅛
McLagn w	230	900	901	900	+50
Melchers	100	$6½	6½	6½	— ¼
Melton R E	2200	350	325	330	+25
MEPC w	250	410	410	410	+10
Mercantil	3434	$22¼	20¾	21½	— ¼
Mercn r	14087	310	295	300	
Merland E	1300	200	200	200	
Meta Uran	2000	14	14	14	+ ½
Met Stores	1050	$12	11½	11½	— ½
Met Trust	1374	$25	24⅝	24⅝	— ½
MICC	300	$31½	31	31½	+ ½
Microsyst	5747	$6⅞	6¾	6⅞	
Micrsys w	1200	420	420	420	
Milt Group	100	365	365	365	—25
Mindamr	4200	425	405	405	+15
MLW Wor	200	$14⅞	14⅝	14⅝	— ¼
Moffat	200	$9	9	9	
Molson A	7295	$23½	23	23⅜	— ⅛
Molson B	1100	$23¼	23¼	23¼	
Mon Inv	200	$9½	9½	9½	
Monenco	100	$10¼	10¼	10¼	— ⅛
Montrey A	9500	47	43	43	— 4
Mtl Trust	825	$19¾	19	19	+ ¼
Moore	4790	$53⅝	52¾	53¼	
Morse A	z75	$18¼	18¼	18¼	
MTS Inter	1000	48	48	48	+ 2
Multi	11500	66	63	63	— 2
Murphy	1500	$9⅛	9⅛	9⅛	— ⅛
Murritt P	500	230	230	230	+ 5
Mymar M	1344	35	35	35	
NaChrs I	3975	$13¼	13	13⅛	— ¼
Nat Drug	100	$6	6	6	
Nat Groc p	z25	$22¼	22¼	22¼	
Nat Pete	4500	47	45	45	— 5
N B Cook	1000	235	220	235	+20
NBU Mine	1000	290	290	290	+ 5
Neonex	12000	295	285	290	— 5
New Ath	2000	11	11	11	
New Cal	2500	25	25	25	
N Goldvue	3000	13½	13	13	— ½
Newnor	5000	7½	7½	7½	— ½
N Provid D	2300	26	26	26	
N Que Ragl	400	555	550	555	+15
N Senator	3000	10	9	10	
N York Oil	2333	93	93	93	+ 2
Nfld LP	137	$11¼	11¼	11¼	— ¼
Nick Rim	2000	9	9	9	+ ½
Noble M	1000	96	95	95	
Noma Ind	350	$7	6½	7	
Nor Acme	1000	14	14	14	
Noranda A	8412	$53½	52¼	53¼	+ 1
Norbaska	3000	22	21	22	
Nordair L	300	415	400	415	+15
Norlex e	See list below.				
Normick P	200	$5⅛	5⅛	5⅛	
NC Oils	2200	675	665	670	+ 5
N Canada	500	65	65	65	— 1
Nor Ctl G	1740	$11⅜	10⅞	10⅞	— ½
Nor Ctl B p	z75	$22½	22½	22½	
Nor Ct 150 p	650	$22⅝	22½	22½	— ¼
Nor Ctl w	875	400	390	400	+10
Northgat	4250	485	475	480	+ 5
Northid	500	23	22	23	
N Rock	1000	20	20	20	
NW Util p	135	$51½	51	51½	+ ½
N Beauc	500	31	31	31	
Nowsco W	1100	$9⅞	9⅞	9⅞	+ ⅜
NRD Min	1500	40	39	39	
NSI Mark	500	170	170	170	+ 5
Numac	4750	$17¼	16⅞	17¼	+ ⅜
NW Fin	4200	160	160	160	+15
Oakwood P	9100	180	166	170	—10
Obrien	3100	95	90	94	— 2
Ocdentl Pt	1200	$9⅝	9¼	9¼	— ⅜
Ocelot Ind	850	505	500	500	—10
Oil Patch	600	310	310	310	+10
Orchan	4150	470	450	47	
Orlando R	400	$12½	12½	12½	
OSF Ind	120	$6⅞	6⅞	6⅞	
Oshawa A	1540	$7¾	7½	7¾	+ ¼
Pac Coper	1500	130	125	125	— 5
Pac Pete	3400	$34⅞	34¼	34¼	
Pac West A	z20	$9	9	9	
Page Pet	2200	375	355	375	+15
Pamour	6000	575	540	570	+35
Pancana I	1600	180	175	175	
Pan Centr	2216	133	131	133	+ 3
P Ocean	115642	$19¼	18	18⅝	+ ¾
PanCdn P	2275	$14⅞	14⅝	14⅞	+ ¼
Paragon	100	190	190	190	
Patino N V	540	$23¾	23½	23½	— ¼
Paulin	400	430	430	430	
Pe Ben O	1500	$6¾	6½	6¾	+ ¼
Peel Elder	100	$10⅛	10⅛	10⅛	+ ⅛
Pembin A	400	400	400	400	+ 5
Pembin B	500	400	400	400	+15
Pennant	4733	320	305	320	+15
Pennant r	5666	3½	3	3	— 1
P Dept S	4200	$11	10¾	11	+ ½
P Jewl A	700	$7½	7⅜	7⅜	
Petrofina	500	$24⅞	24½	24½	— ⅛
Petrol	7200	185	180	185	+ 4
Peyto Oils	5600	690	670	675	— 5
Phillips Cb	1600	$11	10½	11	
Phillips P	200	$63½	63¼	63½	+ 1
Pick Crow	8000	56	55	55	— 1
Pine Point	1300	$37¾	37½	37½	— ¼
Pinnacle P	3000	21½	21	21	+ 1
Pitt Eng C	1000	$12	12	12	— ⅛
Place G	8300	53	53	53	— 2
Placer	3635	$24¾	23¾	23¾	—1⅛
Pominex	500	59	59	59	— 1
Pow Corp	1465	$12⅜	12⅛	12⅛	— ⅛
Pow C 5 pr	200	$13⅜	13⅜	13⅜	
Pre Cable	z1	$11¼	11¼	11¼	
Preston	6691	$18¾	18	18¼	+ ½
Price Com	750	$15¾	15¾	15¾	
Prov B Can	200	$15¾	15¾	15¾	
Puma P w	1100	52	50	50	— 8
Pure Silv	1200	240	238	230	+ 5
Q Brdcast	100	375	375	375	— 5
Qasar Pet	200	700	700	700	—20
Q Man	11500	14	13½	14	+1½
Q Mattgml	4000	44	42	44	+ 1
Que Sturg	1000	385	385	385	— 5
Que Tel 7¾	200	$20⅛	20⅛	20⅛	+ ⅝
Quenswe	100	425	425	425	+15
Ram	1400	200	195	200	
Ranger	2386	$31⅜	31⅛	31⅜	+ ¼
Rank Org	300	$8½	8½	8½	— ⅜
Rapid Dta	4800	325	305	325	+20
Rayrock	500	06	96	96	
Read D	10000	$15½	15	15⅛	
Realty C A	1000	450	450	450	
Redpath I	100	$26¼	26	26	
Reed Oslr A	350	$10⅜	10⅜	10⅜	+ ⅛
Reichhold	1000	$17	16¾	17	+ ¼
Reitman A	900	$8⅞	8⅝	8⅞	
QRembrant	800	$8¼	7⅞	8¼	+
Repub Res	1000	110	110	110	
Res Servic	200	325	320	325	
Revelstk p	z125	$15¼	15	15	
Rio Alg	19003	$36⅝	35½	36	+ 1
R Little	100	290	290	290	— 5
Rolland	1000	$8⅞	8½	8½	— ¼
Roman	55352	$15¾	14½	15½	+1⅜
Ronald Fd	2500	$19½	19½	19½	— ⅛
Ronyx Cor	3600	140	125	125	— 5
Rothman	z50	$15½	15½	15½	
Rothm A p	50	$86	86	86	+ ½
Rothm 2p	400	$17⅞	17⅞	17⅞	
Rothmn w	1400	325	315	315	—10
Royal Bnkk	6209	$36¼	36⅜	36½	—
Royal Trst	1092	$28	27⅞	28	+ ⅛
Russel A	300	$13⅜	13⅜	13⅜	+ ⅛
St Fabien	8500	8	8	8	
StL Cem A	150	$59	59	59	— ½
Satellite	2500	7	6½	6½	+1½
Schneid b p	200	$12	12	12	
Scintrex	500	150	150	150	— 5
Scot York	600	330	330	330	— 5
Scot Lasal	2100	260	250	255	—20
Scot Paper	200	$21	21	21	— ½
Scotts	400	$9¼	9	9¼	+ ¼
Scurry Rn	900	$21½	21¼	21½	
Shaw Pipe	500	$8¼	8	8¼	+ ¼
Shell C	19910	$19⅞	19⅜	19⅜	— ⅛
Sheperd P	100	350	350	350	—25
Sherr	10825	$15¾	15⅜	15½	— ¼
Siebens	2775	$15¾	15¼	15¾	+ ¼
Sigma	800	$20¼	19½	20¼	+ ¾
Silknit A	100	375	375	375	— 5
Silknit B	100	375	375	375	— 5
Silmq	277212	38½	28	33	+ 6
Silverwd A	558	$12½	12½	12½	
Silverwd B	z5	$13⅜	13⅜	13⅜	
Simco Eri	200	320	320	320	+ 5
Simps	10153	$8¼	81	8¼	+ ⅛
Simpson S	4985	$11⅝	11¼	11⅜	— ⅛
Sklar M	3300	$7½	7	7⅜	+ ⅛
Sklar W	100	465	465	465	+40
Skye Res	500	400	400	400	+ 5
Skyline H	2300	490	485	485	— 5
Slater Stl	1100	$10⅞	10¼	10½	
Slat W Can	500	$9¼	9⅛	9¼	+ ⅛
Sogepet	400	190	185	185	
Southam	1200	$30	29⅞	30	— ⅜
Spar Aero	1550	320	310	320	+ 5
Spooner	2200	39	39	39	
St Brdcst	1200	$10	10	10	
Stelco	8969	$29¾	29	29	— ¾
Steep R	5465	205	196	199	— 4
Steinbg A	1800	$23	22¾	22¾	— ¼
Steintron	4100	$6¼	6⅛	6¼	+ ⅛
Strathrn A	z50	240	240	240	
Sud Cont	1200	34	34	34	
Sullivan	1900	265	255	260	
Sundle	44290	$10¾	940	985	+65
Superior E	500	160	150	155	
Surpass C	200	115	110	110	+10
Systems D	1440	$16¾	16	16¾	+ ⅜
Tamblyn	150	$17	17	17	— ⅛
Tara	1705	$12¼	12	12¼	
Teck Cor A	2250	370	360	370	+ 5
Teck Cor B	1232	340	330	330	— 5
Teledyne	825	445	440	440	—10
Texaco	793	$50	49¾	49¾	— ¼
Texasglf	6100	$28¼	27¾	28	— ¼
Texmont	1000	20½	20½	20½	—1½
Texoe	9000	11½	11	11	— 1
Tex-Sol	1000	30	30	30	
Thom L	1500	26½	26½	26½	— ½
Thom Nes	2900	$13¼	13	13	— ¼
Thom N pr	25	$47¾	47¾	47¾	— ¼
Tombill	900	81	81	81	+ 1
Tone Craft	2500	$5½	5½	5½	— ½
Tormex M	3000	141	135	135	— 5
Toromont	500	255	255	255	+ 5
Tor Dm Bk	3108	$35⅝	35⅜	35⅝	+ ⅛
Tor Star B	200	$24	24	24	— ¼
Total P	11680	690	680	680	— 5
Total PA p	900	$16	15⅞	15⅞	— ⅛
Traders A	330	$16¾	16¾	16¾	
Trader 66 w	1640	575	550	550	
Trnsair	760	220	220	220	
Tr C Glass	250	$6¼	6¼	6¼	
Tr Can PL	2107	$34¾	34⅛	34½	
Tr Can A pr	z15	$63½	63½	63½	
Tr Can Pl p	25	$38¾	38¾	38¾	+ ⅜
Tr Can C pr	635	$44½	44	44	
Tr Can P w	200	665	665	665	+15
Tr Can Res	7400	146	140	143	+ 1
Trans Mt	3875	$16⅞	16⅝	16⅞	+ ⅛
Travlway	1550	$6½	6	6½	+ ½
Trimac	300	$8⅝	8½	8½	— ¼
Trin Chi b	5000	13	13	13	— 3
Trizec Crp	z40	$23⅞	23⅞	23⅞	
Trizec w	3300	69	67	69	+ 5
Tru-Wall	300	$5	5	5	+25
Turbo R	500	84	84	84	— 1
Uap In c	300	$27	27	27	
Ulster P	10000	117	115	115	— 3
Un Carbi d	1533	$18¼	18⅛	18⅛	— ⅛
Un Gas	4300	$10	9¾	9¾	— ¼
UGas B pr	32	$40½	40½	40½	
Union Oil	400	$16	15⅞	16	+ ⅛
U Asbesto	2610	350	345	345	
UCorp B	845	$15	15	15	— ⅛
Un Fn Mgt	1400	200	185	200	
U Keno	100	430	430	430	
Un Reef P	500	11	11	11	— ½
USiscoe	4780	565	550	550	—10
Un Tire	4500	205	205	205	+ 5
Un Trust	300	$7⅞	7¾	7⅞	+ ⅛
UWbn 6¼p	25	$40	40	40	
Un Wbn w	z30	175	175	175	
Univr Gas	1500	325	325	325	— 5
Upp Can	2900	330	320	325	+10
Van Der	200	$8	8	8	— ½
Van Ness	1400	105	105	105	+ 5
Vencap	600	230	225	225	— 5
Versatile	100	$6⅞	6⅞	6⅞	+ ⅛
Versatl A	1000d	$6⅞	6¾	6⅞	+ ⅜
Vestgron	280	$18	18	18	+ ¾
Vi c GTr	25	$30¼	30¼	30¼	+ 1
Villcentre	100	475	475	475	—10
VoyagerP	3600	650	605	650	+50
TSE A8	vsvryrzyrczc				30
VS Servic	216	$5	5	5	
Wainoco O	200	$5½	5½	5½	— ¼
Wajax A	300	$12	11¾	11¾	+ ½
Walk G WA	3820	$53½	53	53½	+ ½
Wal Redkp	1100	200	200	200	
Weldwod	300	$14½	14½	14½	+1¼
Wstburne	1200	$11⅜	10⅞	11¼	+ ¾
Wbur A p	50	$35½	35½	35½	
Wcoast Pt	1300	$6⅞	6⅝	6⅞	+⅛
W Pet A p	220	$21⅛	21⅛	21⅛	—
Westcost	5732	$22¾	22½	22¾	+ ¼
Wcoast w	9185	425	410	420	— 5
Westeel	200	$18⅝	18⅝	18⅝	+ ¾
W Cdn Seed	400	$5	5	5	
WDecalta	8665	775	750	765	+15
West Mine	3700	310	300	305	
WRealty	500	$6	6	6	
W Realty w	800	185	170	185	+15
WSuppls A	1700	$17	16¾	17	+ ¼
Westfield	6000	122	120	121	+ 1
West Ind A	100	300	300	300	—25
Westnhse	100	$19⅝	19⅝	19⅝	
Westmill	300	450	430	430	—20
Weston	935	$21	20¼	21	+1¼
Wstn 4½p	30	$60	60	60	
Whith C	16640	315	305	315	+10
Whit ePas	1344	$9½	9	9	— 1
White p a	260	$21⅛	21	21	
Whonok A	1900	$7¾	7½	7½	— ¼
Wilco	500	15	15	15	
Wiley Oil	2200	$6⅝	6¼	6¼	— ¼
Willroy	1000	108	108	108	— 2
Woodreef	1500	26½	25	26½	+ 2
Woodwd A	810	$22	21⅞	21⅞	— ¼
Wr Harg	z400	80	80	80	
Yk Bear	2950	500	490	490	
YR Prop	100	$13½	13½	13½	
Zellers	1420	$14	14	14	— ⅛
Zenmac	9000	8	8	8	
Trust Units					
BBC R un	800	$12⅜	12¼	12¼	— ¼
BM-R tun	2945	$14	13¾	14	+ ⅛
BM-RT wt	1600	290	285	285	— 5
Heitman U	1890	$9¼	9	9¼	+ ¼
Htmn w	10216	125	110	125	+15
TD Rlt un	561	$30¼	29⅞	30¼	+ ¼
TD Relt w	2070	450	440	445	— 5

Total sales: 2,480,000.

★ ★ ★

Primary Distribution

The shares of the following companies may be considered a sbeing in primary distribution through the facilities of the Exchange pursuant to a Staement of Material Fact.

e — previously issued shares.

Norlex e	8000	47	43	45	— 2

Denison Trade Delayed

TORONTO (CP) — Prices on the Toronto stock market slipped fractionally in moderate trading Friday, but golds and western oils moved higher.

Trading in shares of Denison Mines was delayed for almost three hours at the opening because of an imbalance of orders. Its chairman said an announcement will be made Monday to explain the stock's rise, up 2¾ to $53.

Other uranium issues continued strong as the energy crisis prompts talk of accelerated nuclear development. Roman Corp., with a 25.9-percent interest in Denison, advanced 1⅜ to $15½ and Rio Algom was up 1 to $36.

Dome Mines had the largest price change, up 3⅜ to $105½.

Pacific Pete, which ansounced plans to spend $11.3 million on oil and gas drilling in Western Canada this winter, edged up ⅛ to $34.

Electrohome Ltd. reported lower nine-month earnings and dropped 1½ to $8⅞.

CLOSING AVERAGES

154 Industrials	220.31	dn	.21
12 Golds	297.29	up	8.67
29 Base Metals	99.40	dn	.97
19 Western Oils	276.04	up	5.40

Volume 2.48 million.

ACTIVE STOCKS

Volume		Close	Change
38020	Alcan	36½	+ ½
29395	CP Ltd.	16	+ ¼
24904	Imperial Oil	42⅝	— ¼
24750	IU Intl Corp	20⅝	— ⅝
21275	Kaiser Res	5⅛	+ ¼
19910	Shell Cda	19⅜	— ⅛
19785	Cominco	37¼	+ ¼
17975	Husky Oil	28½	+ ⅝
15000	Block Bros	3.50	+ .05
14480	Electrohome	8⅞	— 1½
	Mines and Oils		
277212	Silvermaque	.33	+ .06
115642	Pan Ocean Oil	18½	+ ⅝
67000	Sunburst Expl	.19½	—.03½
55452	Roman Corp	15½	+ 1
44290	Sunningdale Oils	9.85	+ .65

GROUP AVERAGES

Banks	326.74	— 2.35
Beverages	425.30	+ 3.25
Chemicals	123.95	+ .20
Communications	447.59	— 3.75
Construction mat.	156.44	+ 1.25
Food processing	315.63	+ 4.09
General manufact.	174.61	+ .04
Industrial mines	161.94	+ 1.04
Merchandising	400.74	+ .08
Oil refining	297.44	— 1.43
Paper-forest prod.	135.28	— .70
Pipelines	202.80	— 1.59
Real estate	329.24	— .96
Steels	210.07	— 3.60
Trust and loan	280.96	+ 1.89
Utilities	134.70	— 1.06
Miscellaneous	144.06	+ .08

Up 9. Down 8.

BOX SCORE

	Thurs.	Fri.
Issues traded	756	726
Advances	259	297
Declines	252	190
Unchanged	245	239
New highs	8	7
New lows	38	27

London

LONDON (CP)—Closing stock quotations in new pence unless pounds are indicated. Associated Brit Foods 46, Anglo Am of S. Africa 282½, Babcock and Wilcox 82, Barlow Rand 218½, Bass Charrington 121, BICC 140, Blyvoor 373, Boots 235, Bowater 166. Brit Am Tob 252½, Brit Assets Trust 66, Brit Leyland 21⅛, Brit Oxygen 47½, Brit Petroleum 551½, Broken Hill Prop 547, Burmah Oil 399½, Canadian Pac 840, Cast 73, Charter Cons 149½, Cons Gold 180½, Courtaulds 129, Daggafontein 7, De Beers 270, Distillers 146¼, Dunlop 67, F. S. Geduld 830, EMI 151, Gen Elect 137¼, Glaxo 34, Grand Metropolitan Hotels 90¼, Gr Unv Strs 235½, Guest Keen 252½, Hawker Siddeley 336½, Hoover 410, Hudson Bay 10 1-16, ICI 219, Imp Tob 77, Judge 57, Kloof 625.

Marks and Spencer 239, Metal Box 255½, Mim Holdings 166½, Phillips 690, Plessey 111, Poseidon 390, Rank A 376½, Roan Consol 310, Rio Tinto Zinc 200, Sel Trust 320, Second Scott Inv 82, Shell T and T 225, Tanganyika 212½, Thomson 234½, Thorn 382½, Tube Investments 326.

Ultramar 214½, Unilever 330½, Union Corp 232, Vaal Reef 11 9-16, Vickers 120¼, Western Driefontein 17¼, West Mines 107, Woolworth 68, W. Holding 15 13-16, Zambian Anglo 207½, Zambian Copper 51.

Bonds (in pounds): Brit Transport 45⅝, Brit Cons 20⅞, Exchange 1976 88 11-16, Treasury 08-12 48⅛, War Loan 29.

The Financial Times Industrial Index 378.0, down 7.5.

Money

U.S. FUNDS

Purchase price of U.S. funds in Victoria area .9920 with .9925 for travellers cheques and .9820 for coins. Selling rates 1.0025 for cheques and 1.0030 for cash.

FINANCIAL

Montreal		
U.S. dollar	$0.99 21/25	+ 2/25
Pound sterl'g	$2.35 17/100	—2 39/100
New York		
Cdn. dollar	$1.00 4/25	— 4/25
Pound sterl'g	$2.35 11/100	—3 17/25

Nominal selling rates of other monies in Canadian funds: Australia, dollar, 1.49; Austria, schilling, .0535; Bermuda, dollar, 1.00; Belgium, franc, .0259; Brazil, cruzerio, .1665; Bulgaria, lev, .9300; Czechoslovakia, crown, .1900; China, renminbi, .5120; Denmark, kroner, .1715; France, franc (financial), .2240; Germany, mark, .3870; Hungary, forint, .0955; Italy, lira (commercial), .001725; Japan, yen, .003600; Mexico, peso, .0810; Netherlands, guilder, .3720; Norway, kroner, .1815; Poland, zloty, .0503; Romania, leu, .1668; South Africa, rand, 1.5; Spain, peseta, .0177; Sweden, kroner, .2320; Switzerland, franc, .3175; United States, dollar, 1.00; United Kingdom, pound, 2.40; U.S.S.R., ruble, 1.4039; Venezuela, bolivar (free), .2350; Yugoslavia, dinar, .0585.

Gold

LONDON (AP) — Friday's closing gold prices in U.S. dollars an ounce: London $90.00; Paris $91.86; Frankfurt $90.01; Zurich $89.75; Hong Kong $89.69; Beirut $2,913 (a kilo).

Montreal

ACTIVE STOCKS

Volume		Close	Change
40815	CdnPacific	16	+ ⅛
10000	Markborough	18	— ⅛
9373	Imperial Oil	42¾	
9100	Domn Textile	85½	— ⅝
9000	Metro Stores	11½	— 5½
8750	Noranda A	53⅜	+ 1⅝
8025	Alcan	36⅝	+ ⅝
7900	Peoples Stores	11	+ ¼
7725	Berncam	1.75	
7550	Intl Nickel	33⅝	— ⅜

Mines and Oils

135000	Americ	.01	— .03
89100	Cabot Expl	1.80	+ .35
87000	Mount Jamie	.31½	+.01½
67000	Beaver	1.90	+ .12
43500	Stanford	1.00	+ .14

CLOSING AVERAGES

65 Industrials	247.81	dn	.34
1 Utilities	144.30	up	.16
7 Banks	275.09	dn	1.02
8 Papers	134.76	dn	2.40
85 Composite	230.29	dn	.30

Volume 1.17 million.

MARKET REPORT

Closing quotations for Friday, Nov. 23, 1973

Quotations supplied by The Canadian Press, Richardson Securities, Pitfield Mackay Ross and Co. Ltd., Merrill Lynch, Royal Securities Ltd., A. E. Ames and Co., Annett Mackay Ltd., Pemberton Securities, McLeod Young, Weir and Co., Dominion Securities Corp., Harris and Partners Ltd., and the Royal Bank of Canada.

Vancouver

VANCOUVER — Prices were mixed in light trading on the Vancouver Stock Exchange Friday. Volume was 1.68 million shares.

In the industrials, Mercuria was at .57 on a 22,500 volume. Pace Industries stayed at .54 on 20,000 shares. Speculators Fund dropped a penny to $1.09 on 17,000 shares.

In the mines, Cinnabar was at .42 on a 206,000 turnover. Cutlass went up 10 cents to $1.50 on 199,200 shares.

Princess Ventures dropped a penny in oils trading, going to .33 on 11,500 shares. Seneca Develppments traded 11,000 shares, dropping 5 cents to $1.05.

Stock	Sales	High	Low	Close	Net Ch'ge
MINES					
Aalen	4000	67	67	67	—1
Accent	1000	22	22	22	—2
Achron	3000	18	18	18	—1
Alice Lk	1000	17	17	17	—1
Alwin	500	11	11	11	
Anchor	2000	8	8	8	
Ardo	2000	5	5	5	
Atlas	7000	33	31½	32	+1
Attila	1300	8	8	8	—1
Av no	1500	31	29	31	—1
Balfour	6000	31½	30	31	—1
Barier R	3800	95	93	95	+1
Bath N	6500	77	75	77	+1
Beth Cop	1300	$15	15	15	
Bndry	1000	3½	3½	3½	
Bow Rvr	1000	20	20	20	
Brend	15500	23	21	22	+1
Brn Ovrt	22500	25	24	24	—1
Bullion	3000	17	16	17	+2
BX Dev	19680	200	170	180	+25
Cbrdg	1000	23	22	22	—1
Casino	3000	34	28½	33	— ½
Celtic	1000	12	12	12	
Charta	4000	10½	10	10	
Chrmx	13500	30	30	30	
Cinabr	206000	42	40	42	
Citex	3000	10	10	10	
Colt Ltd	3000	25½	23	23	
G N Pete	3600	25	21	253	+2
Con Ct Sl	z142	16	16	16	
Cons Col	700	34	34	34	
C Ftn Ch	2000	15	15	15	
Con Trn	1500	10½	10½	10½	
Cop Ex	46250	49	45	46	— ½
Copr Lk	3500	29	27	28	+3
C Ridge	1000	10	10	10	
Coralta	1750	65	65	65	+3
Cord Intl	8800	200	188	200	+15
Cream	3500	20	19	20	
Cutlass	199200	158	140	150	+10
Dalton	15500	13	10½	13	+2½
Dankoe	2340	225	210	225	
Drkhak	2000	36	36	36	
Davnpt	6000	36	34	34	
Demsy	3000	10	10	10	
Dol Var	22800	21	18	20	
Dynsty	1000	$11	11	11	
Equat	1000	13½	13½	13½	+1½
Exeter	11000	13	10	11	—2
Fosco	4000	39	30	39	+1
Frntier	3000	3	3	3	
Gen Res	1500	3½	3½	3½	+1
Gnt Mas	300	272	272	272	—3
Gnt Vent	2000	12	11	11	
Gbritar	400	$11⅝	11⅜	11⅜	— ⅛
G Gate	2000	17	17	17	
Gld Rvr	17300	235	230	233	+2
Grando	1000	9	9	9	—1
Granite	7500	13	12	13	+1
G N Pete	3600	25	21	253	+2
Grn Eag	17000	23	21	23	+2
Gunn	23500	105	90	103	+13
Henriet	4000	16	15	16	—1
Hib Intl	3000	50	40	50	
Hi Lode	10000	8	8	8	+1
Hihawk	3500	9	8½	9	+1
Hmont	300	161	161	161	
Imp Met	2000	16½	16	16	
Inland	1500	11	11	11	
Jason X	1000	4	4	4	
Jersey	1000	7	7	7	
Joy Ind	4500	65	65	65	
Kalco	2000	10	10	10	
L Bvrhs	1000	9	9	9	
Laura	16000	19½	18	19	
Lemac	11000	28	26	26	—1
Lxnton	4000	15½	15	15½	+ ½
Lon Cr	1000	26	26	26	
Lorne x	300	$11	11	11	+ ¼
Mrseby	1000	15	15	15	
Mt Sick	3100	7	7	7	
Mt Wash	3000	14	14	14	
Nadina	3400	20	20	20	
N Nrthcl	1200	10	10	10	
N Privtr	3000	9	9	9	
Newvn	2000	12½	12½	12½	
Nkl Hill	6000	7	5	7	
Norgld	2000	3	3	3	
Ntha r	6000	50	47	47	—3
North Isl	9000	7	6½	6½	— ½
N Pac	16000	15	13	13	
NW Ven t	3000	53	50	53	+5
Pcifc Rs	500	130	130	130	+4
Pthfndr	2500	25	24	25	
Pat Slvr	500	5	5	5	
Pne Lke	2000	4	3½	3½	— ½
P Point	200	$37¾	37½	37½	
Primer	2000	10	9½	10	
Pr Stew	1000	13	13	13	+2
Pyrmid	16500	15½	14	15	
Rackla	9550	37	36	36	+1
Rac Ind	500	11	11	11	
Ramid	2000	10	10	10	
Rayore	7000	25	23	25	+3
Reako	17000	57	55	55	
Rio Plat	7000	59	56	58	+1
Rcklnd	3000	3½	3	3	
Ring Hill	1500	20	17	17	—3
Shr Res	2000	11	10½	10½	—1
Sheba	1000	7	7	7	
Shld Dev	500	75	75	75	
Sierra	1000	65	62	62	+2
Silbak	1175	4½	4½	4½	
S Chief	500	17	17	17	
S Spring	3500	40½	40	40	—2
S Stndrd	10260	120	116	118	+2
Skast	10000	11	11	11	
Slocan	1000	32	32	32	
Slocan	1000	32	32	32	
Sonc Ry	8100	17	15	17	+ ½
Spart n	1000	15	15	15	
Stall Lak	1100	130	126	126	
Taseko	1000	17½	17½	17½	
Tyee	500	8	8	8	
Unt Chef	15600	59	51	51	—8
Vally Cu	120	975	975	975	
Vestor	3500	60	58	60	
Wicom	500	60	60	60	+5
W Buff	5000	2½	2	2	
Wharf	1000	70	70	70	
Whit Rv	3000	12	12	12	+1
Znith	3000	14	14	14	
Warrants and Rights					
Nair Wt	1800	10	10	10	
INDUSTRIALS					
All Cn B	200	246	243	246	—4
Ath Col	1300	200	200	200	
BBC Un	1500	$12½	12¼	12¼	— ⅛
Bnk BC	1000	$25	25	25	+ ¼
Block	8460	350	345	350	+10
BC Turf	100	$5¾	5¾	5¾	
Cdn Cell	200	$6⅜	6⅜	6⅜	
C P	200	$15¾	15¾	15¾	
Capt Int	10200	94	90	90	—2
Carling	200	410	410	410	—10
C Brew	1800	320	310	315	+10
Con Ber	400	370	370	370	
Cor Ind	2800	485	475	485	
Dawsn	300	$8	7⅞	8	
EDP Ind	2000	26	25	25	
Field	750	$17	17	17	
Four Sns	100	115	115	115	—5
Gt E P A	100	$5¾	5¾	5¾	
GN Land	700	97	97	97	+2
G P Ind	500	145	140	140	
Greg Ind	200	190	190	190	
Grouse	200	190	190	190	
Hobro	2800	150	140	150	—5
Hys Cda	300	375	375	375	
Imp Mar	500	25	25	25	
I Wood	350	200	185	200	
Intl Cent	1000	30	30	30	
Kaiser	2050	525	500	525	+ 30
Keg Res	600	156	155	155	
Keystn	200	255	255	255	
M B	100	$34	34	34	
Madill	600	$11½	11½	11½	— ⅛
Melton	1000	325	325	325	+10
Mercri	22500	57	51	57	
Neonex	340	290	285	290	
NW Spts	z95	$5¾	5⅝	5¾	
Pace	20000	57	54	54	
PN Gas	100	165	165	165	
PWA	600	$8½	8⅛	8⅛	— ⅜
Specula	17000	110	109	109	—1
Stntrn	100	$6¼	6¼	6¼	
Trmo P	1000	80	80	80	—5
Tokar	2100	245	235	240	
Tr Mtn	200	$16¾	16¾	16¾	
Walkr A	50	$53¼	53¼	53¼	— ⅜
Wardr	300	175	175	175	
Webb	800	41	41	41	
WC Tran	400	$22⅝	22½	22⅝	
Weston	100	$20¼	20¼	20¼	
OILS					
Alsk K	4900	110	100	110	
Alld Rox	500	53	53	53	
Blindry	900	95	95	95	+1
Bison	200	525	495	525	+25
Chapp	1000	8½	8½	8½	
Clonial	2500	75	75	75	
Concpt	5430	420	400	400	—5
Embsy	1000	49	49	49	
Frehld	1500	85	80	80	—5
Galvstn	7800	133	125	128	—1
Mntry A	1000	47½	47½	47½	+1½
Mtn Stat	2000	48	48	48	
Pan Ocn	2100	$19	19	19	
Plains P	6900	24	22	22	
Pondry	4000	83	70	83	
Prince	11500	33	33	33	—1
Prp Ex	2600	84	84	84	
Rand	6933	150	140	140	—3
Rose Ps	8500	39	35	39	+2
Seneca	11000	110	103	105	—5
Silmil	1583	21	21	21	
S Christl	500	66	66	66	
Stampd	530	81	81	81	+3
Sunlite	600	535	530	530	—20
TC Res	1000	8	8	8	
Vargas	4000	15	14½	15	+ ½
West Ex	1000	6½	6½	6½	
Wn Wrn	5700	45	40	45	+10
Ahistir	1000	28	28	28	
Wms Gd	3500	20	18	20	+2

★ ★ ★

Interims

	Bid	Ask		Bid	Ask
Abaca	33½	38	Kaza Cp	15	25
Abella R	5	8	Keith Cp	9	10
Able Expl	3	4	Keiglen	6	9
Acaplo	16	17	Kelmnt	30	40
Adar Res	15	16	Kendl M	30	38
Alakon	2	5	Kerry M	70	80
Alberni	30		Kismet	13	17½
Alvija	8	10	Komo Ex	2	6½
Amalgm		3	Laguna	70	75
Amber R	35	37	Lantern		47
Ang West	5	6½	Leisure	31	35
Arc Res	15	17	Lou Mex	51	56
Arian Pa	33	38	Low Val	3	4½
Aselo Ind	6	9	Lucky St	6	
Athena M	8	12	Manox P	25	35
Bart Mns	6	10	Matadr	35	37
Belmorl	12	13	McLeod	18	20
Bev Cal	10	15	Midnth	6	10
Bill Goat	24	25	Milestn	20	21
Bonnevl	15	20	M Dorad	17	19
Boru Mn	12½	23	Mt Hylnd	3	6
Brent Ex	55	59	Nation L	5	
Brwstr		12	N Denvr	15	20
Buckey	15	17	Nomad	56	60
Cairn M	5	7	Nthstar	16	40
Cametn	20	37	N Tungs	10	13
Canwex	43	45	Nthwnd	15	25
Carolin	51		Olymp	25	30
			Panthr	20	27
Cedar C	120	1¼	Payette	16½	17
Chingr	12		Perry R	94	95
Channel	8	13	Petrwst	14	19
Chathm	18	20	Prism R	14	18
Coast Int	38	39	Purcell	50	55
Colby	140	143	QC Expl	8½	9½
Commnd	6	7	Radiat	540	5¾
Concord	10½	13	Remar R	12	15
Conjur	9	11	Richwd	40	70
C Altair	17	20	Rimrck	25	26
C Cleve	9		Rio Sier	50	52
C Giant	20	30	Robina	12	25
Corval R	9		Ryslo Sil	23	25
Coynex	60	65	Santa Sar	13	19
Cypress	29	35	Sarafnd	18	25
Dawson	24	27	Silmnc	15	25
Decade	10	25	Skyline	18	25
Donna	4	7	Sonesta	23	35
Dorchstr	6	9	Spirit Ex	8	10
Doriat	7½	10	Starbd	25	28
Driftwd	25	30	Starlett	15	16
Envoy R	20	26	Stellak	5½	6½
Erin Exp	16	20	Swim Lk	6	
Fortun I	10	20	Tandem		1
Gary Mns	5½	8	Tanzilla	6	10
Geoquest		140	Tapin Cp	24½	
Geo Dyn	24	30	Teknol	17	24
Gr Prix	68	70	Thor Ex	65	74
Gt World	20½		Tika Rs	13	17
Grndstr	30	37	Toronad	16	22
Gulf Ttn	25		Turnig n	20	45
Hertz Ind	30	33	Twin Rv	17½	21
Highld Q	60	80	U Resch	50	75
Holbrg	6½	10	Univex	12½	15
Honda	6½	8	Vanalta	20	24
Hope B	185	2	W Stand	9	10
Hub Min	10	17	Whipsw	10	13
Junipr	7	9	Yukon G	22	25
Kandhr	45	49			

Bonds

	Bid	Ask
CORPORATIONS		
AGT 8⅛ 92	93	97
BC F 9¾ 92	103	
Bell 8 80	98	
B.C. Tel 6 84	81	
Do 8¼ 94	94	
Do 7⅞ 95	90	
Do 9⅝ 92	103	
CGT 8⅝ 93	98	
CP H 8⅝ 92	96	
GST 8 88	90	
HYO 8½ 91	95	
IPL 8⅛ 93	95	98
LF 8½ 93	93	96
MTT 9¼ 90	100	
Nfld. Tel 9 94	99½	101
RY 7½ 87	96½	101
RTM 8⅝	98	
Tr Gr 8¾ 93	95	98
WTC 8½ 93	95	98
WRP 7¾ 89	85	90
WDC 6 85	82	
CONVERTIBLES		
Ackl 7½ 88	95	
AGT 7½ 90	110	
CGT 5½ 89	83	
GST 6½ 92	128	
HBC 6 93	101	105
SCR 7¼ 88	92	
WTC 7½ 91	104	

Metals

LONDON — In pounds sterling per metric ton:

	Close		Prev. Close	
Copper, Wire bars—				
Spot	955	960	940	948
Frwd	863	864	860	861
Sales 4,000 tons.				
Tin—				
Spot	2410	2415	2400	2405
Frwd	2380	2385	2373	2375
Sales 675 tons.				
Lead—				
Spot	218	219	207	208
Frwd	216	217	206	207
Sales 10,575 tons.				
Zinc—				
Spot	745	750	730	740
Frwd	631	632	617	619
Sales 3,125 tons.				

Egg Prices

	Prod.	Whlse.
Grade A large	72c	84c
Grade A medium	68c	80c
Grade A small	54c	66c

Mutual Funds

	Bid	Ask
Acrofund	130	143
All Can Com	672	731
All Can Div	713	775
All Can Ven	364	396
All Can 4000	488	530
Amer Gr	510	560
Andreae Eq	546	596
Assoc Inv	593	599
Can Gr	581	638
Canagex	1113	1203
Can Gas En	1544	1697
Can Gr	581	638
Canadex	1113	1203
	1544	1697
Can Inv	510	559
Can Sec Gr	524	576
CSA Gold	854	933
Can Trust	495	544
Cap Gr	1209	1237
Coll Mut	564	619
Com Intl	1379	1515
Com Intl Lv	339	373
Com Vent	635	698
Corp Inv	637	700
Corp Inv Stk	528	590
Dom Comp	673	731
Eaton Vik	618	672

	Bid	Ask
Educat Eq	748	788
Entarea Inv	630	692
Exec Fd Inv	150	1070
Exec Intl Inv	150	
Gis Comp	973	1070
Gis Inc	335	369
Gr Eq	757	832
Guard Ent	96	106
Guard Gr	813	
Harvard Gr	613	613
Indus Eq	385	423
Indus Gr	1081	1188
Int Eng	286	314
Int Gr	562	618
Int Inc	413	454
Inv Gr	1219	1333
Inv Intl	618	676
Inv Jap	719	786
Inv Mut	579	634
Marit Eq	303	331
Mut Accum	618	679
Mut Bond	1061	1167
Mut Gr	328	361
Mut Inc	525	
Natrusco	1614	1674
NW Eq	537	590
NW Can	554	609
NW Gr	466	512
Pac Comp	722	722

	Bid	Ask
Pac Div	534	534
Pac Res	339	339
Pac Ret	525	525
Pac US	352	352
Pen Mut	889	889
Phil H N	1233	1258
Plasned R	482	530
Princ Gr	474	520
Princ Vest	240	263
Prov Mut	764	835
Prov Stk	595	651
Prud Gr	665	726
Regent Gr	922	1013
Regent Vent	386	424
Royfund	689	717
Templ Gr	7623	835
Timed Inv	821	
Un Accum	491	540
Un Accum R	542	596
Un Amer	155	170
Un Horizon	208	229
Un Sec	512	563
Un Vent	297	326
Un Vent Ret	461	507
Uni Sav Eq	823	906
West r	609	648
Xanadu Fd	347	347
York Fd Can	455	495

New York

NEW YORK (AP) — The stock market took a break Friday with prices closing mixed in extremely light and aimless trading.

Brokers said the activity reflected a lack of news, continued uncertainties about the energy crisis, and investor absence because of Thanksgiving weekend in the United States.

First National City, after a large block moved down 1 at $46, closed off ½ at $45¾. General Motors, which said it was cutting back production of big cars, gained ⅛ to $52⅛. Analysts said the issue is trading at a 14-year low.

Among Canadians on the New York exchange, Dome Mines advanced 1¼ to $105¼, Alcan ¾ to $36⅝, Canadian Pacific ¾ to $18⅛, Massey-Ferguson ⅝ to $20⅞, and Hudson's Bay ¼ to $27¼.

McIntyre lost 2 to $62, Hiram Walker ⅝ to $53⅛, International Nickel ⅝ to $33⅝, and Seagrams ½ to $44¼.

CLOSING AVERAGES

30 Industrials	854.00	dn	.98
20 Transportation	172.90	up	1.71
15 Utilities	91.13	up	.32
65 Composite	265.28	up	.59

Volume 11.47 million

ACTIVE STOCKS

Volume		Close	Change
223000	Brit Pet	14⅝	— ⅜
213000	McDonalds	47⅛	— 4⅜
176200	Fst N City	45¾	— 1¼
129000	Gen Motors	52⅛	+ ⅛
115500	Seatrain Lin	2	+ ⅜
108000	Gulf Oil	20⅝	— ⅜
90000	Am Tel Tel	48⅝	+ 1⅜
88100	Colg Palm	30⅝	— ⅜
84900	Ford	45⅛	+ ⅝
81700	Am Tel Tel Ht	4⅝	— ⅛
78300	Xerox Cp	134	— 3½
75300	Am Home Pd	42⅛	— ⅛
60900	Westghs El	34	+ 1⅜
60900	Westghs El	34	+ 1⅜
60400	How John	12¼	— ⅝
58800	Goodyear	16⅛	— ⅛

QUOTATIONS

Admiral	11	Hilton Hotels	17
Alcan	36⅝	Honeywell	187
Alcoa	62⅝	Homestake	45¼
Allied Chem	44⅜	Inland Steel	27⅜
Allis-Chalm	10⅛	IBM	272¼
Amer Air	11⅜	Int Harvest	26⅛
Amer Brands	34	Int Nickel	33⅝
Amer Bcast	22⅞	Int Paper	46⅞
Amer Can	26⅝	Int Tel T	30⅜
Amer Elec P	23⅞	Johns-Mann	18⅞
Amer Motors	7½	Kaiser Alum	17⅞
Amer Smelt	20¾	Kennecott	36⅜
Amer Tel T	48½	Kresges	33
AMF Inc	22¾	Ling-Temco	10¼
Ampex	4¼	Litton Indus	7⅞
Anconda	24⅜	Lockheed Air	5⅜
Ashland Oil	25⅛	Magnavox	8½
Atl Rich	100	Mattel	4
Avco	8⅝	McDon Doug	16¼
Avon	83⅛	Merck	85½
Bell Howell	25½	Minn MM	82
Bendix	28½	Mobil Oil	52½
Beth Steel	29	Monsanto	55⅛
Boeing	15⅞	Mont Ward	21½
Boise Casc	13¾	Motorola	53⅞
Borden	21	Nat Cash R	34¾
Borg-Wrnr	20½	Natomas	56¼
Bris Myers	54½	Newmont	27¾
Brunswick	15⅝	Owens-Ill	35
Burl Indus	26	Pac Gas	23¾
Burl North	40	Pan Am	5⅜
Burroughs	236⅛	Penn Central	4
Canada Dry	8¾	Pepsi	77
Caterpillar	66¼	Phil Morris	11
Celanese	30¼	Phillips Pete	65⅛
Chase Man	55⅛	Pit Bowes	9⅛
Ches-Ohio	50¼	Polaroid	189
Chrysler	19⅛	Proc Gam	196½
Coca-Cola	133⅛	RCA	19¾
Colgate-Palm	30⅝	Repub Steel	24⅜
Col Bcast	28	Revlon	62½
Comsat	44¾	Safeway	38⅛
Control Data	36⅜	Scott Paper	14
Con Edison	20¼	Sears Roe	85⅛
Cons Oil-Gas	6⅛	Shell Oil	59
Crown Cork	23¼	Singer	44¾
Crown Zell	34⅜	Sperry	47
Delta Air	18⅛	Stand Cal	60¾
Disney	43¾	Sun Oil	52⅞
Dow Chem	50⅛	South Pac	33½
Du Pont	161	Talley Ind	5½
Eastern Air	7½	Teledyne	11¼
East Kodak	122½	Telex	3⅝
El Paso	14⅛	Texaco	28⅜
Exxon	89	TWA	17
Fair Cam	59¼	Texas Gulf	27⅞
Fed N Mtg	19⅜	Union Carb	34
Firestone	16⅞	Union Pac	79⅜
Ford Motor	45	Union Oil	45
Gen Elec	62¾	Uniroyal	9
Gen Foods	25⅜	Untd Aircraft	26⅞
Gen Motors	52¼	United Brands	7⅜
Gen Tel E	25⅝	U.S. Steel	33⅛
Gen Tire	14¾	Western Air	10⅜
Georgia Pac	36¼	Westinghse	34
Gillette	40⅛	Weyerhsr	74⅞
Goodyear	16⅛	Woolworth	18⅞
Greyhound	14⅜	Wometco	9¾
Gulf Oil	20⅝	Xerox	34
Gen Dynam	26¼	Zenith	29⅝

BOX SCORE

	Fri.	Thurs.
Issues traded	1774	1848
Advances	705	930
Declines	709	602
Unchanged	360	316
New highs	2	2
New lows	118	278

More Finance
Pages 9, 10

MAINTENANCE BONDS

Insurance Is Our Business . . . Not a Sideline

HARBORD INSURANCE

VICTORIA 1220 Broad St., 386-8441

VANCOUVER 626 W. Pender St., 687-8887

CLUB MANAGER

Vancouver golf club with large active social membership requires the services of an aggressive experienced manager capable of overseeing and maintaining liaison with all departments including office, financing, kitchen, greens and pro shop. Salary to be commensurate with qualifications and experience detailed in original application.

Apply Victoria Press Box 387

REGIONAL FINANCE OFFICER

Salary $13,513 - $15,621

(Under Review)

Department of Administration, Inuvik, N.W.T.

This is a position involving senior financial supervisory and control activities for the regional office at Inuvik. Areas of responsibility include accounts payable and revenue control as well as office services functions of Telex and Central Registry.

Applicants should have a bachelor of commerce degree or membership in a professional accounting association (senior students will be considered): Considerable experience in accounting and budgeting work at a supervisory level: A good knowledge of governmental financial structure and accounting: Or an equivalent combination of training and experience.

Accommodation will be made available at a reasonable rate and other compensatory benefits are provided, such as settlement allowance. Competition number 50 1108. Closing date, 4 December, 1973.

Applications, including a detailed resume, should reach the CHIEF RECRUITMENT OFFICER, DEPARTMENT OF ADMINISTRATION, GOVERNMENT OF THE NORTHWEST TERRITORIES, YELLOWKNIFE, N.W.T. on or before the closing date listed above.

CHIEF CONSTABLE

Applications are invited for the position of Chief Constable of the Vancouver Police Department. The successful applicant will be expected to assume the position by March 31st, 1974.

Applicants must be Canadian citizens and preference will be given to those who have experience in the municipal policing field.

Applications setting forth qualifications, and policing experience, to be submitted to the Secretary, Board of Police Commissioners, 312 Main Street, Vancouver, B.C. V6A 2T2, not later than December 10th, 1973.

PROVINCE OF BRITISH COLUMBIA

requires

CONSTRUCTION SUPERVISOR

British Columbia Ferries, Victoria. To assist in the writing of specifications and the approval of purchase orders, drawings and related documents; to assist in the construction supervision in shipyards; to inspect and accept structural work; to witness tests and trials of equipment and systems. Requires a Marine Engineer holding not less than a First-Class Motor Certificate of Competency; several years' experience as Chief Engineer of a motor-driven vessel having a minimum of 4,000 shaft horsepower; considerable experience as supervisor or co-ordinator in ship refit, repair, modificttion, or new construction programmes. $1,175 (subject to revision). Competition No. 73:1961.

Obtain applications from the CIVIL SERVICE COMMISSION, 544 Michigan Street, VICTORIA, and return by December 5, 1973.

Toronto Trading

Quotations in cents unless marked $ z—Odd lot, xd—Ex-dividend, rx—Ex rights, xw—Ex-warrants. Net change from previous board-lot closing sale.

Stock	Sales	High	Low	Close	Net Ch'ge
Abitibi	13880	$12¼	11⅞	12	—¼
Acklands	6500	$12½	12¼	12¼	
Acklnd 2p	100	$13⅞	13⅞	13⅞	+⅛
Acme Gas	5500	13	12½	12½	—½
Acres Ltd	1307	$12	11¾	12	+¼
Acres A pr	147	$44¼	44¼	44¼	+½
Acres wt	732	185	175	185	+10
Adanac M	z100	40	40	40	
Advocate	1200	140	125	140	+15
Afton Min	5300	750	725	725	—25
A.G.F.M	z42	345	345	345	
Agnico E	1593	520	500	500	—20
Agra Ind	951	$12½	12	12½	
Akaitcho	1500	112	109	112	+4
Albany	9600	83	80	82	—3
Alt East G	5700	755	735	755	+25
Alta Gas A	5114	$11¼	11	11	—½
Alta GC p	225	$68⅝	68½	68½	
Alta Nat	900	$18½	18½	18½	
Alcan	38020	$36½	36	36½	+½
Alcan pr	z50	$24¼	24¼	24¼	
Algo Cent	280	$14½	14½	14½	+½
Algoma St	2100	$20⅝	20½	20⅝	
Allarco D v	500	$6¼	6¼	6¼	
Alliance B	900	$9	8½	9	+¾
Alminex	6525	760	705	750	+25
Alpa Ind	2300	$9	9	9	+½
Alum 4½ p	125	$35	35	35	
Am Larder	1500	57	57	57	—3
Andres W	495	$25¾	25½	25¾	
Anglo-cn	875	$18½	18	18½	+½
Ang U Dev	4100	87	85	87	
Anthes B p	z10	$72	72	72	
Aquitaine	5158	$25½	25⅜	25⅜	+⅛
Args 250 p	100	$32⅞	32¾	32¾	—½
Argus B pr	50	$35	35	35	
Argus C pr	200	$12¾	12¾	12¾	
Args 260 p	50	$33½	33½	33½	—⅛
Asama	13645	$13⅞	13½	13⅞	+
Asbestos	1800	$18¾	18½	18¾	
Ashland C	900	$12¾	12⅝	12¾	+¼
Ashland pr	75	$26	26	26	+½
Asoc Porc	z331	75	75	75	
Atco Ind	1325	$16¼	15¾	15¾	—¼
Atl CCop	2000	50	50	50	—1
Auto El	425	$6⅛	6	6⅛	+⅛
Ato Hard A	800	$9⅞	9⅞	9⅞	
Bad Boy	800	$7⅛	7	7	—⅛
Ballndery	3900	100	100	100	
Banister C	500	$20	20	20	
Bankeno	600	645	640	645	+5
Bank Mt I	4980	$20⅛	19¾	20	—⅛
Bank N S	5455	$38⅛	37⅝	37¾	—¼
B Cdn Nat	1050	$19⅝	19½	19⅝	+⅜
Barex	z200	7½	7½	7½	
Bar yExpl	z400	52	52	52	
Baton B	800	$9½	9	9½	+½
Beavr Eng	100	$5¼	5¼	5¼	
Becker B p	400	400	400	400	
Beldng w	700	3	3	3	—2
Bell Canad	8806	$41	40⅝	40¾	—⅜
Bell A pr	276	$44¾	44¼	44½	
Bell B pr	170	$47⅜	47¼	47¼	
Bell C pr	2885	$30¾	30¾	30¾	
Betim	800	$15¼	15	15	—¼
Biltmore I	500	390	390	390	+10
Biltmo A p	1300	400	400	400	
Bl Hawk	2000	69	69	69	—1
Black P A	100	$5⅜	5⅜	5⅜	—⅛
Blkwod A	1000	475	460	475	+25
Block B	15000	350	345	350	+5
Bombrder	5745	230	180	215	—10
Bonanza I	3500	310	300	310	+15
Bunty	17500	83	79	79	—1
Bovis Cor	7000	220	210	220	+5
Bow Valy	7120	$34⅜	32¾	44¼	+1½
BP Can	3826	$14½	14⅛	14¼	
Bralor Res	1100	165	155	155	
Bramalea	9285	$6½	6½	6½	
Brameda	2606	52	51	52	—2
Brascan	3401	$18⅝	18½	18½	—¼
Brenda M	4700	825	805	810	+5
Brinco	1530	$5½	5⅜	5½	+⅛
BC Frest p	50	$40½	40½	40½	—½
B CSugar p	z5	$14⅜	14⅜	14⅜	
BC Phone	331	$53¼	53	53	—½
BCPh 4½ p	z20	$55	55	55	
BCPh 5¾ p	25	$71¼	70	71¼	+¼
BCPh 6.80	z20	$21½	21½	21½	
BCP 7.04 p	z60	$22¼	22¼	22¼	
Broul R	4000	45	39	45	+7
Brunswk	8130	555	545	550	
Budd Auto	1100	$11¼	10⅞	11	
Budd A w	700	625	605	625	+20
Bushnell	z1	$9	9	9	
CAE Ind	6012	$9	8¾	9	—⅛
Cal Pow	6250	$23¾	23¾	23¾	
Cal P 4 p	z25	$53½	53½	53½	
Cal P 4½ p	50	$58	58	58	
Cal P 5 p	z20	$66½	66½	66½	
Cal P 5.40 p	30	$85	85	85	—3¼
Cal P 7 p	140	$100	100	100	+6
Calvrt Dle	500	205	205	205	
Calvert	3000	18	17	17	+1
C Mines	24700	21	16½	20	+3
Cambridg	100	$15	15	15	
Camflo	7100	910	870	885	+15
Cam Chib	3000	655	640	650	
Camp RL	1000	$53½	52½	53¼	+1¼
Campau A	1415	$9¾	9½	9¾	—¼
Campu 7p	200	$10⅞	10⅞	10⅞	—⅛
Can Cem L	657	$13	12⅞	12⅞	+¼
CCem r	42693	11	8	9	
C Cem L p	z40	$18½	18½	18½	
C Geother	3475	225	220	220	—2
Can Malt A	350	$28½	28½	28½	+⅛
CNor West	2450	765	750	765	+10
CPakrs C	850	$24	23¾	24	
Can Perm	1230	$20¼	20	20	—¼
CSafway p	100	$81¾	81¾	81¾	
CS Pete	5000	545	535	545	
CS Pete w	1200	54	54	54	+1
CSL pr	1100	475	450	475	+5
C Tung	9200	330	315	325	+5
Cdn Arrow	500	17	17	17	
C Bonanza	6200	195	185	190	+9
C Cablesy	600	$16⅝	16⅜	16⅜	—⅛
C Cable w	1060	350	350	350	+10
Cdn Cel	5350	$6¾	6⅛	6⅜	—
CC Man A	250	$22⅛	22	22	—⅛
C Curtis	200	60	60	60	
Cdn Equty	5000	$16	15½	16	+¾
C Ex Gas	7050	415	405	405	
CGE	z10	$27¾	27¾	27¾	
CGE pr	500	$27	27	27	+⅜
C GInvest	75	$75	75	75	
C Homestd	3200	755	740	745	—5
C Hydr	5320	$7¾	7½	7¾	
CImp Bank	8820	$29¼	28⅞	29	—¼
C Ind Gas	1600	$9¼	9⅛	9¼	+⅛
CIL	775	$18⅜	18⅜	18⅜	+⅛
C Int Pow	200	$13¼	13¼	13¼	+⅛
C Manoir	300	370	365	370	
C Mal	10500	36	34	36	
CMarconi	1050	355	350	350	—10
C Memoial	750	360	350	360	+10
C Merrill	100	480	480	480	—20
C Ocdental	800	$12⅞	12¾	12¾	—¼
C Pinve pr	2110	$32⅜	32⅛	32¼	
C Pinve w	7740	360	345	350	—10
CP Ltd	29395	$16	15¾	16	+¼
CPL $3. pr	500	$8⅞	8⅞	8⅞	—⅛
CPL UK p	1000	$7	7	7	
CReserve	2500	555	545	555	+10
Cdn Salt	200	$14⅝	14⅛	14⅝	—⅝
Cdn Sup O	855	$58½	57¾	58½	+1
Cdn Tire A	6691	$52¼	52	52	—¼
CUilties	200	$10	9¾	9¾	+⅛
C Util $1.25	618	$20⅝	20⅜	20⅝	—⅛
CWN G 4 pr	100	$10¾	10¾	10¾	+⅜
CWN 5½ p	z50	$13½	13½	13½	
Canron	150	$19⅞	19⅜	19⅜	+¼
Capit Div	1700	42	36	42	+5
Cara	2325	$7	6¾	6⅞	+⅜
Carling	6300	425	410	410	—15
Carling A p	35	$25¾	25¾	25¾	+¼
Carling B p	245	$30	29⅞	30	
Carma D	100	$8⅞	8⅞	8⅞	—¼
Carrier JD	500	250	240	250	
Cassiar	380	$11⅝	11½	11½	+¼
Cassidy L	300	$5½	5½	5½	
Cassidy p	200	$9⅛	9⅛	9⅛	—⅛
CC Yachts	300	335	335	335	
Celanese	1400	$5¾	5⅝	5⅝	—⅛
Celanes 1p	z25	$12	12	12	
CFCN	500	$8½	8½	8½	—¼
Charter Ol	200	405	400	400	
Chmly	23160	320	310	315	+5
Chestrvile	8000	17½	16	17	+1
Chib-K	12600	34	33	33	
Chieftan D	1300	$11¾	11⅝	11⅝	+⅜
Chimo	1000	102	102	102	
Chrysler	5560	$19⅛	18¾	19	—¼
CHUM	z60	$9½	8¾	8¾	
CHU MB	110	$11	11	11	—⅛
Clarcan	600	325	315	315	—5
Coch Will	2000	67	62	67	+4
Cckfield	z34	$5⅜	5⅜	5⅜	
Coin Lake	4000	12	12	12	
Coldstm	2128	265	261	261	
Coles Book	800	$7⅜	7⅛	7¼	—⅛
Compro	z50	360	360	360	
Cmnc	19785	$38	36⅞	37¼	+¼
Compute I	570	$7½	7½	7½	
Con Bath p	100	$18⅜	18⅜	18⅜	—¼
Con Bath w	6450	270	255	255	—15
CDurnam	3000	55	53	53	—1
Con Bldg	6850	285	270	285	+15
Cons Gas	1425	$16¼	16	16¼	+¼
Cop Fields	z67	135	135	135	
C Fardy	12550	130	105	120	+15
Coniagas	500	70	70	70	
CHoliday I	1110	$8⅝	8½	8½	—⅛
Conn Bath	3171	$27	26½	26½	—½
C Marben	620	93	93	93	+3
Cons Pipe	200	$10	300	300	—15
Con Distrb	6025	$18¾	17½	18¾	+1
Con Glass	500	$8½	8¼	8½	—⅛
CMorisn	1200	171	171	171	—3
Control F	200	200	200	200	
Craigmt	1125	700	690	700	+5
Corby vt	505	$20	19¾	19¾	—½
Cornat Ind	1800	490	475	475	—5
C Rexspar	8000	35	32	32	—3
Con Textie	1300	390	365	365	—10
Coseka R	2700	260	255	260	
C Rambler	1100	310	299	299	+9
Cooper C	200	$12¼	12	12	—¼
Crain R L	775	$9⅜	9¼	9¼	
Con Gas B	40	$74	74	74	+1¾
Crestbrk	200	$9½	9¼	9½	+¼
Costain R	300	$7⅛	7	7⅛	+⅜
Crow Nest	400	$31½	31	31½	+1
Corby B	z55	$19¾	19¼	19¾	
Costin R w	300	285	280	280	+10
Cstland	3000	13	13	13	
Crush Intl	2070	$10½	9⅞	10½	
Decca R	1600	685	650	685	+20
Crwn Trst	1050	$27	27	27	+1
Crwn Life	160	$74	73	73½	—½
DEldona	2600	39½	39½	39½	—½
Dale R	286	$9⅜	9⅜	9⅜	+⅛
Dalmy A	300	$5¾	5⅜	5⅜	+⅛
Dawson D	1950	$8	7¾	8	+¼
Delta H A p	500	300	300	300	
Denison	8687	$55	52¼	53	+2¾
Dicknsn	3550	315	295	315	+20
Digtech	500	160	140	160	+10
Distl Seag	5800	$42½	42	42½	+½
Doman I	1450	$9	8⅞	8⅞	—⅛
Dome	4533	$105½	103	105½	+3⅜
Dome Pete	3173	$39½	37½	39½	+1⅜
D Citrus	200	$7¾	7¾	7¾	—¼
D Explor	1000	61	61	61	+1
Dofasco	4471	$30⅛	29¾	29¾	—⅜
Dom Store	1055	$13¾	13½	13½	—¼
D Textie	7050	$9⅜	8⅝	8¾	—⅝
Domtar	3438	$23⅛	23	23	—⅛
Domtar pr	z25	$13¾	13¾	13¾	
Douglas L	1400	330	310	310	
DRG Ltd A	1290	$8¼	7¾	7¾	—¾
Dunde Pal	z100	38	38	38	
Dunraie	500	22	22	22	—1
Du Pont	244	$27	26½	27	+½
Dustbane	500	$6⅞	6⅞	6⅞	—⅛
Dylex L A	1201	$7⅝	7½	7½	—⅛
Dynasty	4420	$11⅞	11	11	—¾
Estn Can S	200	$15	15	15	—¾
Estn Prov	150	475	475	475	—10
East Sull	3250	255	252	255	+5
Eddy Mtch	100	$20	20	20	—½
E-L Fin	1225	$8	7¾	7¾	—¼
E-L Fin p	550	$11¾	11¾	11¾	—¼
E-L Fin w	500	235	235	235	—15
Elect	14480	$10	8⅝	8⅞	—1½
Elks Stors	6850	$14½	13⅞	14½	+⅝
Emco	100	$5⅞	5⅞	5⅞	+⅛
Exquisite	400	265	265	265	—10
Fairview	700	$21	20⅞	21	+¾
Falcon C	4200	$12¾	12½	12⅝	—⅛
Falcon	3510	$71½	70	70½	—1¼
Farm Mer	100	$5¼	5¼	5¼	—⅛
Fed Diver	200	98	98	98	
Fed Ind Ltd	2150	$6	6	6	
Fed Pion	600	$22⅝	22½	22⅝	+⅝
Fidelty M S	162	$8¾	8¾	8¾	—¾
Fields S	500	$16⅜	16¼	16⅜	+⅜
Finning T	100	$11⅝	11⅝	11⅝	—⅛
F Mar	z400	79	75	79	
Foodex S	345	$6⅝	6½	6⅝	+⅛
Ford USA	100	$45	45	45	—2
Ford Cnda	235	$87½	86¾	86¾	—¾
Fort Reinc	2500	23	20	23	
F Seasons	1800	$6¾	6⅝	6¾	
F Sea A pr	100	$8¾	8¾	8¾	+⅛
Fraser	125	$22¼	22¼	22¼	—½
Frobex	2000	23	23	23	
Fruehauf	300	$8⅞	8¾	8⅞	—⅛
GH Steel	500	$6¾	6¾	6¾	—⅛
Gaz M 66w	100	110	110	110	+10
Gen Distrb	2800	$11	11	11	
GMC	1170	$52¼	51¾	52	—1
Gerin 1st p	550	$8¾	8¾	8¾	—¼
Genstar L	2135	$18	17¾	17⅞	—⅛
Gnstar L w	400	575	560	560	—15
Gescb Dis	450	$6⅛	6	6	
Gnt Mascf	2500	280	271	272	—11
Gibraltar	2950	$11⅝	11½	11½	—⅛
Glendale	3600	$9¼	9	9	+⅛
Goldund M	2300	82	81	82	
Goldray	2000	41	41	41	
Goldrim	2000	6	6	6	
Goodyer	355	$16¼	16¼	16¼	—¾
Godyear p	50	$35	35	35	
Gozlan	200	$9¾	9½	9¾	+⅜
Graft G	z1	$30½	30½	30½	
Granduc	400	380	380	380	+5
Gt CO S	10054	$11¾	11⅝	11⅝	+⅝
GL Nickl	3000	269	265	267	+7
GL Paper	2040	$23⅞	23½	23⅝	—⅜
GL Pap w	1055	700	685	685	
Gr Plains	1250	$30½	29½	30½	+1½
Gt West S	3200	295	290	290	+5
Greb I B	z25	$11¾	11¾	11¾	
Green Pnt	1500	6	6	6	
Grey G	400	480	480	480	—15
Greyhnd	2085	$18⅞	18⅝	18⅞	+⅜
Guar Trst	390	$11½	11½	11½	
Guard Cap	z10	490	490	490	
Gulf Can	5925	$33	32¼	32¾	
Halifax D	1000	225	215	215	—10
Hambro C	1600	$6¼	6	6	—¼
H Group	400	$8⅛	8	8⅛	+⅛
Ham Tr	500	$11	11	11	
Hardee	2700	110	105	110	
Hard Crp A	4600	$6⅞	6¾	6¾	
Hard Crp C	390	$6¾	6⅝	6¾	+
Harlequin	1100	$15⅛	14¾	14¾	—¼
Harris JS	300	$6	6	6	—½
Harveys F	z25	125	125	125	
Hawker S	2109	$5	5	5	
Hays Dna	562	$8	7⅞	8	+¼
Hedway C	100	435	435	435	
Hollinger	410	$46	45¾	46	+¼
Home A	8492	$55¼	54	55	+1
Home B	300	$48¾	48	48¾	+
Husion	18150	370	355	355	
Huds Bay	7985	$27¼	26⅝	27¼	+1
H Bay Co	1019	$19¼	19	19¼	+1
HB Oil Gas	929	$47	46⅜	46¾	+1
Huron Eri	607	$30⅜	30⅛	30⅛	—¼
Husky	17975	$28⅝	28	28½	+⅝
Husky B pr	175	$43	42½	43	+½
Husky D w	8575	$12¼	11⅞	12⅛	+½
Husky E w	2900	$13¾	13⅜	13⅜	+¼
Hydra Ex	4540	27	25	27	+2
IAC	3775	$17⅞	17½	17¾	+¼
Imasco	3940	$29¾	29½	29½	
Imp O	24904	$43⅜	42⅜	42⅝	—¼
Indal Can	100	$13⅜	13⅜	13⅜	—⅛
Ind Adhes	200	$14⅞	14½	14⅞	+¾
Inglis	100	$15	15	15	
Inland Gas	371	$9½	9⅜	9½	
Inter-City	500	475	475	475	
Inter C A p	150	$17	17	17	—
Int Bibis T	5700	12½	11½	12½	+½
IBM	102	$272	2700	272	—1
Int Mogul	1200	915	905	905	—5
I Mogul A	300	$15¼	15	15⅛	+⅛
Inco	9843	$34	33¾	33¾	—¼
Interpool	100	$13⅞	13⅞	13⅞	+⅛
Int Div	800	250	250	250	
Intpr Pipe	2870	$23¼	23	23	—¼
Int Pipe w	1200	800	800	800	+5
Ipsco	z20	$13⅞	13⅞	13⅞	
Inv Grp A	2650	$9¼	9⅛	9⅛	—⅛
Inv Grp 5 p	650	$19¾	19⅝	19¾	
Irish Cop	5000	7	6	6	
Iron Bay T	100	360	360	360	
Irwin T A	8355	475	450	460	—15
Iso	2000	186	185	185	—5
IT LInd	900	335	325	325	—10
ITL Ind pr	z25	$11¼	11¼	11¼	
IU Intl	24750	$21	20½	20⅝	—⅝
Ivaco Ind	1250	$10½	10¼	10½	+⅛
IWC Com	500	225	225	225	—10
Jannock	3032	$7	6⅞	7	
Jannock B	237	$12½	12⅜	12½	+¼
Jelex	17000	21	19	19	—1
Joliet	1000	21½	21½	21½	—½
Jonsmith	5000	8	8	8	
Jorex Ltd	2500	66	65	66	—3
Joutel	3000	38	37	37	
Kaiser	21275	$5¼	495	5⅛	+22
Kaps Tran	5885	$5¼	5	5¼	+⅛
Keen Ind	1400	$12¼	12¼	12¼	
Keeprite B	900	$8¾	8⅝	8¾	
Kelsey H	200	$10¾	10½	10½	—⅛
Kenting	600	$5⅝	5½	5½	
Kerr Ad	11527	$12⅝	12	12⅝	
KAnacon	1000	31	31	31	+½
Koffler	700	$6⅛	6	6	
Labatt A	2350	$24¼	24⅛	24¼	—⅛
Labatt A p	200	$24¼	24⅛	24¼	
Lacanex w	2000	13	13	13	2
Laidlaw T	800	$12	11	12	+⅜
Lailaw B p	100	$10	10	10	
LOnt Cem	1620	430	425	425	
L Shore	z60	263	253	263	
La Luz	300	285	285	285	
Lambda M	400	180	175	175	
La Vrndr	100	$5	5	5	⅛
La Vrndr	100	$5⅞	5⅞	5⅞	—⅛
Lasitr Km	950	105	102	102	—4
Laura Sec	200	$5⅝	5⅜	5⅝	
Leigh Inst	1385	$5	5	5	—⅛
Life Inv	2800	93	90	90	—3
Life Inv A	300	7	7	7	—1
Lincoln Tr	200	17¼	17¼	17¼	
LL Lac	500	205	205	205	
Lob Co A	2500	$5½	5½	5½	
Lob Co B	717	$5½	5⅜	5½	
Lob Co pr	125	$27⅜	27¼	27⅜	+¼
Lob G A pr	100	$16¾	16¾	16¾	—¼
Lochiel	3200	300	295	295	
Loeb M	1000	455	450	450	—10
Lost River	1400	305	305	305	
Lytton M	500	140	140	140	+5
MH Cable	z51	$14	13¼	13¼	
MB Ltd	2601	$34⅝	34⅛	34⅝	+⅛
Madeline	2200	485	480	480	+5
Madsen	1300	116	115	115	—4
Magna Int	100	$9¼	9¼	9¼	—⅛
Magnetcs	5500	71	66	70	+5
Maislin I	300	$7¼	72	72	-1
Maior H D	200	365	365	365	
Man Bar	5500	57	55	57	+3
M Lf Gard	50	$30	30	30	-3
M Lf Mills	100	$21⅜	21⅜	21⅜	—⅛
Maplex M	600	325	315	315	—10
Marcana	500	17	17	17	—1
Maritime	200	$19¾	19¾	19¾	
Mrkbro	13458	$18½	18	18⅜	—⅛
Markel F	200	$6¼	6	6¼	
Martin	5500	17½	17	17	
Mass Fer	6679	$21	20⅝	¼⅛	
Mc Adam	5000	32	31	32	—1
Mc Intyre	1375	$57	56½	56½	—¾
McLaghln	3260	$17⅞	17¾	17⅞	+⅛
McLagn w	230	900	901	900	+50
Melchers	100	$6½	6½	6½	—¼
Melton R E	2200	350	325	330	+25
MEPC w	250	410	410	410	+10
Mercantil	3434	$22¼	20¾	21½	—¼
Mercn r	14087	310	295	300	
Merland E	1300	200	200	200	
Meta Uran	2000	14	14	14	+½
Met Stores	1050	$12	11½	11½	—½
Met Trust	1374	$25	24⅝	24⅝	—½
MICC	300	$31½	31	31½	+½
Microsyst	5747	$6⅞	6¾	6⅞	
Micrsys w	1200	420	420	420	
Milt Group	100	365	365	365	—25
Mindamr	4200	425	405	405	+15
MLW Wor	200	$14⅞	14⅝	14⅝	—¼
Moffat	200	$9	9	9	
Molson A	7295	$23½	23	23⅜	—⅛
Molson B	1100	$23¼	23¼	23¼	
Mon Inv	200	$9½	9½	9½	
Monenco	100	$10¼	10¼	10¼	—⅛
Montrey A	9500	47	43	43	—4
Mtl Trust	825	$19¾	19	19	+¼
Moore	4790	$53⅜	52¾	53¼	
Morse A	z75	$18¼	18¼	18¼	
MTS Inter	1000	48	48	48	+2
Multi	11500	66	63	63	—2
Murphy	1500	$9⅛	9⅛	9⅛	—⅛
Murritt P	500	230	230	230	+5
Mymar M	344	35	35	35	
NaChrs I	3975	$13¼	13	13⅛	—¼
Nat Drug	100	$6	6	6	
Nat Groc p	z25	$22¼	22¼	22¼	
Nat Pete	4500	47	45	45	—5
N B Cook	1000	235	220	235	+20
NBU Mine	1000	290	290	290	+5
Neonex	12000	295	285	290	—5
New Ath	2000	11	11	11	
New Cal	2500	25	25	25	
N Goldvue	3000	13½	13	13	—½
Newnor	5000	7½	7½	7½	—½
N Provid D	2300	26	26	26	
N Que Ragl	400	555	550	555	+15
N Senator	3000	10	9	10	
N York Oil	2333	93	93	93	+2
Nfld LP	137	$11¼	11¼	11¼	—¼
Nick Rim	2000	9	9	9	+½
Noble M	1000	96	95	95	
Noma Ind	350	$7	6½	7	
Nor Acme	1000	14	14	14	
Noranda A	8412	$53½	52¼	53¼	+1
Norbaska	3000	22	21	22	
Nordair L	300	415	400	415	+15
Norlex e	See list below.				
Normick P	200	$5⅛	5⅛	5⅛	
NC Oils	2200	675	665	670	+5
N Canada	500	65	65	65	—1
Nor Ctl G	1740	$11⅜	10⅞	10⅞	—½
Nor Ctl B p	z75	$22½	22⅛	22½	
Nor Ct 150 p	650	$22⅝	22½	22½	—¼
Nor Ctl w	875	400	390	400	+10
Northgat	4250	485	475	480	+5
Northld	500	23	22	23	
N Rock	1000	20	20	20	
NW Util p	135	$51½	51	51½	+½
N Beauc	500	31	31	31	
Nowsco W	1100	$9⅞	9⅞	9⅞	+⅜
NRD Min	1500	40	39	39	
NSI Mark	500	170	170	170	+5
Numac	4750	$17¼	16⅞	17¼	+⅜
NW Fin	4200	160	160	160	+15
Oakwood P	9100	180	166	170	—10
Obrien	3100	95	90	94	—2
Ocdentl Pt	1200	$9⅝	9¼	9¼	—⅜
Ocelot Ind	850	505	500	500	—10
Oil Patch	600	310	310	310	+10
Orchan	4150	470	450	47	
Orlando R	400	$12½	12½	12½	
OSF Ind	120	$6⅞	6⅞	6⅞	
Oshawa A	1540	$7¾	7½	7¾	+¼
Pac Coper	1500	130	125	125	—5
Pac Pete	3400	$34⅞	34¼	34¼	
Pac West A	z20	$9	9	9	
Page Pet	2200	375	355	375	+15
Pamour	6000	575	540	570	+35
Pancana I	1600	180	175	175	
Pan Centr	2216	133	131	133	+3
P Ocean	115642	$19¼	18	18⅝	+¾
PanCdn P	2275	$14⅞	14⅝	14⅞	+¼
Paragon	100	190	190	190	
Patino N V	540	$23¾	23½	23½	—¼
Paulin	400	430	430	430	
Pe Ben O	1500	$6¾	6½	6¾	+¼
Peel Elder	100	$10⅛	10⅛	10⅛	+⅛
Pembin A	400	400	400	400	+5
Pembin B	500	400	400	400	+15
Pennant	4733	320	305	320	+15
Pennant r	5666	3½	3	3	—1
P Dept S	4200	$11	10¾	11	+½
P Jewl A	700	$7½	7⅜	7⅜	
Petrofina	500	$24⅞	24½	24½	—⅛
Petrol	7200	185	180	185	+4
Peyto Oils	5600	690	670	675	—5
Phillips Cb	1600	$11	10½	11	
Phillips P	200	$63½	63¼	63½	+1
Pick Crow	8000	56	55	55	—1
Pine Point	1300	$37¾	37½	37½	—¼
Pinnacle P	3000	21½	21	21	+1
Pitt Eng C	1000	$12	12	12	—⅛
Place G	8300	53	53	53	—2
Placer	3635	$24¾	23¾	23¾	—1⅛
Pominex	500	59	59	59	—1
Pow Corp	1465	$12⅜	12⅛	12⅛	—⅛
Pow C 5 pr	200	$13⅜	13⅜	13⅜	
Pre Cable	z1	$11¼	11¼	11¼	
Preston	6691	$18¾	18	18¼	+½
Price Com	750	$15¾	15¾	15¾	
Prov B Can	200	$15¾	15¾	15¾	
Puma P w	1100	52	50	50	—8
Pure Silv	1200	240	238	230	+5
Q Brdcast	100	375	375	375	—5
Qasar Pet	200	700	700	700	—20
Q Man	11500	14	13½	14	+1½
Q Mattgml	4000	44	42	44	+1
Que Sturg	1000	385	385	385	—5
Que Tel 7¾	200	$20⅛	20⅛	20⅛	+⅝
Quenswe	100	425	425	425	+15
Ram	1400	200	195	200	
Ranger	2386	$31⅜	31⅛	31⅜	+¼
Rank Org	300	$8½	8½	8½	—⅜
Rapid Dta	4800	325	305	325	+20
Rayrock	500	06	96	96	
Read D	10000	$15½	15	15⅛	
Realty C A	1000	450	450	450	
Redpath I	100	$26¼	26	26	
Reed Oslr A	350	$10⅜	10⅜	10⅜	+⅛
Reichhold	1000	$17	16¾	17	+¼
Reitman A	900	$8⅞	8⅝	8⅞	
QRembrant	800	$8¼	7⅞	8¼	+
Repub Res	1000	110	110	110	
Res Servic	200	325	320	325	
Revelstk p	z125	$15¼	15	15	
Rio Alg	19003	$36⅝	35½	36	+1
R Little	100	290	290	290	—5
Rolland	1000	$8⅞	8½	8½	—¼
Roman	55352	$15¾	14½	15½	+1⅜
Ronald Fd	2500	$19½	19½	19½	—⅛
Ronyx Cor	3600	140	125	125	—5
Rothman	z50	$15½	15½	15½	
Rothm A p	50	$86	86	86	+½
Rothm 2p	400	$17⅞	17⅞	17⅞	
Rothmn w	1400	325	315	315	—10
Royal Bnkk	6209	$36¾	36⅜	36½	—
Royal Trst	1092	$28	27⅞	28	+½
Russel A	300	$13⅜	13⅜	13⅜	+⅛
St Fabien	8500	8	8	8	
StL Cem A	150	$59	59	59	—½
Satellite	2500	7	6½	6½	+1½
Schneid b p	200	$12	12	12	
Scintrex	500	150	150	150	—5
Scot York	600	330	330	330	—5
Scot Lasal	2100	260	250	255	—20
Scot Paper	200	$21	21	21	—½
Scotts	400	$9¼	9	9¼	+¼
Scurry Rn	900	$21½	21¼	21½	
Shaw Pipe	500	$8¼	8	8¼	+¼
Shell C	19910	$19⅞	19⅜	19⅜	—⅛
Sheperd P	100	350	350	350	—25
Sherr	10825	$15¾	15⅜	15½	—¼
Siebens	2775	$15¾	15¼	15¾	+¼
Sigma	800	$20¼	19½	20¼	+¾
Silknit A	100	375	375	375	—5
Silknit B	100	375	375	375	—5
Silmq	277212	38½	28	33	+6
Silverwd A	558	$12½	12½	12½	
Silverwd B	z5	$13⅜	13⅜	13⅜	
Simco Eri	200	320	320	320	+5
Simps	10153	$8¼	81	8¼	+⅛
Simpson S	4985	$11⅝	11¼	11⅜	—¼
Sklar M	3300	$7½	7	7⅜	+¼
Sklar W	100	465	465	465	+40
Skye Res	500	400	400	400	+5
Skyline H	2300	490	485	485	—5
Slater Stl	1100	$10⅞	10¼	10½	
Slat W Can	500	$9¼	9⅛	9¼	+⅛
Sogepet	400	190	185	185	
Southam	1200	$30	29⅞	30	—⅜
Spar Aero	1550	320	310	320	+5
Spooner	2200	39	39	39	
St Brodcst	1200	$10	10	10	
Stelco	8969	$29¾	29	29	—¾
Steep R	5465	205	196	199	—4
Steinbg A	1800	$23	22¾	22¾	—¼
Steintron	4100	$6¼	6⅛	6¼	+⅛
Strathrn A	z50	240	240	240	
Sud Cont	1200	34	34	34	
Sullivan	1900	265	255	260	
Sundle	44290	$10¾	940	985	+65
Superior E	500	160	150	155	
Surpass C	200	115	110	110	+10
Systems D	1440	$16¾	16	16¾	+⅝
Tamblyn	150	$17	17	17	—¼
Tara	1705	$12¼	12	12¼	
Teck Cor A	2250	370	360	370	+5
Teck Cor B	1232	340	330	330	—5
Teledyne	825	445	440	440	—10
Texaco	793	$50	49¾	49¾	—¼
Texasglf	6100	$28¼	27¾	28	—¼
Texmont	1000	20½	20½	20½	—1½
Texoe	9000	11½	11	11	—1
Tex-Sol	1000	30	30	30	
Thom L	1500	26½	26½	26½	—½
Thom Nes	2900	$13¼	13	13	—⅛
Thom N pr	25	$47¾	47¾	47¾	—¼
Tombill	900	81	81	81	+1
Tone Craft	2500	$5½	5½	5½	—½
Tormex M	3000	141	135	135	—5
Toromont	500	255	255	255	+5
Tor Dm Bk	3108	$35⅝	35⅜	35⅜	—½
Tor Star B	200	$24	24	24	—¼
Total P	11680	690	680	680	—5
Total PA p	900	$16	15⅞	15⅞	—⅛
Traders A	330	$16¾	16¾	16¾	
Trader 66 w	1640	575	550	550	
Trnsair	760	220	220	220	
Tr C Glass	z50	$6¼	6¼	6¼	
Tr Can PL	2107	$34¾	34⅛	34½	
Tr Can A pr	z15	$63½	63½	63½	
Tr Can Pl p	25	$38¾	38¾	38¾	+⅜
Tr Can C pr	635	$44½	44	44	
Tr Can P w	200	665	665	665	+15
Tr Can Res	7400	146	140	143	+1
Trans Mt	3875	$16⅞	16⅝	16⅞	+⅛
Travlway	1550	$6½	6	6½	+½
Trimac	300	$8⅝	8½	8½	—¼
Trin Chi b	5000	13	13	13	—3
Trizec Crp	z40	$23⅞	23⅞	23⅞	
Trizec w	3300	69	67	69	+5
Tru-Wall	300	$5	5	5	+25
Turbo R	500	84	84	84	—1
Uap In c	300	$27	27	27	
Ulster P	10000	117	115	115	—3
Un Carbi d	1533	$18¼	18⅛	18⅛	—⅛
Un Gas	4300	$10	9¾	9¾	—¼
UGas B pr	32	$40½	40½	40½	
Union Oil	400	$16	15⅞	16	+⅛
U Asbesto	2610	350	345	345	
UCorp B	845	$15	15	15	—⅛
Un Fn Mgt	1400	200	185	200	
U Keno	100	430	430	430	
Un Reef P	500	11	11	11	—½
USiscoe	4780	565	550	550	—10
Un Tire	4500	205	205	205	+5
Un Trust	300	$7⅞	7¾	7⅞	+⅛
UWbn 6¼p	25	$40	40	40	
Un Wbn w	z30	175	175	175	
Univr Gas	1500	325	325	325	—5
Upp Can	2900	330	320	325	+10
Van Der	200	$8	8	8	—½
Van Ness	1400	105	105	105	+5
Vencap	600	230	225	225	—5
Versatile	100	$6⅞	6⅞	6⅞	+⅛
Versati A	1000d	$6⅞	6¾	6⅞	+⅜
Vestgron	280	$18	18	18	+¾
Vi c GTr	25	$30¼	30¼	30¼	+1
Villcentre	100	475	475	475	—10
VoyagerP	3600	650	605	650	+50
TSE A8		vsvryrzyrczc		30	
VS Servic	216	$5	5	5	
Wainoco O	200	$5½	5½	5½	—¼
Wajax A	300	$12	11¾	11¾	+½
Walk G WA	3820	$53½	53	53½	+½
Wal Redkp	1100	200	200	200	
Weldwod	300	$14½	14½	14½	+¼
Wstburne	1200	$11⅜	10⅞	11¼	+¾
Wbur A p	50	$35½	35½	35½	
Wcoast Pt	1300	$6⅞	6⅝	6⅞	+⅛
W Pet A p	220	$21⅛	21⅛	21⅛	—⅛
Westcost	5732	$22¾	22½	22¾	+¼
Wcoast w	9185	425	410	420	—5
Westeel	200	$18⅝	18⅝	18⅝	+¾
W Cdn Seed	400	$5	5	5	
WDecalta	8665	775	750	765	+15
West Mine	3700	310	300	305	
WRealty	500	$6	6	6	
W Realty w	800	185	170	185	+15
WSuppls A	1700	$17	16¾	17	+¼
Westfield	6000	122	120	121	+1
West Ind A	100	300	300	300	—25
Westnhse	100	$19⅝	19⅝	19⅝	
Westmill	300	450	430	430	—20
Weston	935	$21	20¼	21	+1¼
Wstn 4½p	30	$60	60	60	
Whith C	16640	315	305	315	+10
Whit ePas	1344	$9½	9	9	—1
White p a	260	$21⅛	21	21	
Whonok A	1900	$7¾	7½	7½	—¼
Wilco	500	15	15	15	
Wiley Oil	2200	$6⅝	6¼	6¼	—¼
Willroy	1000	108	108	108	—2
Woodreef	1500	26½	25	26½	+2
Woodwd A	810	$22	21⅞	21⅞	—¼
Wr Harg	z400	80	80	80	
Yk Bear	2950	500	490	490	
YR Prop	100	$13½	13½	13½	
Zellers	1420	$14	14	14	—⅛
Zenmac	9000	8	8	8	
Trust Units					
BBC R un	800	$12⅜	12¼	12¼	—¼
BM-R tun	2945	$14	13¾	14	+⅛
BM-RT wt	1600	290	285	285	—5
Helfman u	1890	$9¼	9	9¼	+¼
Htmn w	10216	125	110	125	+15
TD Rlt un	561	$30¼	29⅞	30¼	+¼
TD Relt w	2070	450	440	445	—5

Total sales: 2,480,000.

★ ★ ★

Primary Distribution

The shares of the following companies may be considered as being in primary distribution through the facilities of the Exchange pursuant to a Staement of Material Fact.

e — previously issued shares.

Norlex e	8000	47	43	45	—2

Denison Trade Delayed

TORONTO (CP) — Prices on the Toronto stock market slipped fractionally in moderate trading Friday, but golds and western oils moved higher.

Trading in shares of Denison Mines was delayed for almost three hours at the opening because of an imbalance of orders. Its chairman said an announcement will be made Monday to explain the stock's rise, up 2¾ to $53.

Other uranium issues continued strong as the energy crisis prompts talk of accelerated nuclear development. Roman Corp., with a 25.9-per-cent interest in Denison, advanced 1⅜ to $15½ and Rio Algom was up 1 to $36.

Dome Mines had the largest price change, up 3⅜ to $105½.

Pacific Pete, which announced plans to spend $11.3 million on oil and gas drilling in Western Canada this winter, edged up ⅛ to $34.

Electrohome Ltd. reported lower nine-month earnings and dropped 1½ to $8⅞.

CLOSING AVERAGES

154 Industrials	220.31	dn	.21
12 Golds	297.29	up	8.67
29 Base Metals	99.40	dn	.97
19 Western Oils	276.04	up	5.40

Volume 2.48 million.

ACTIVE STOCKS

Volume		Close	Change
38020	Alcan	36½	+½
29395	CP Ltd.	16	+¼
24904	Imperial Oil	42⅝	—¼
24750	IU Intl Corp	20⅝	—⅝
21275	Kaiser Res	5⅛	+⅛
19910	Shell Cda	19⅜	—⅛
19785	Cominco	37¼	+¼
17975	Husky Oil	28½	+⅝
15000	Block Bros	3.50	+.05
14480	Electrohome	8⅞	—1½
	Mines and Oils		
277212	Silvermaque	.33	+.06
115642	Pan Ocean Oil	18½	+⅝
67000	Sunburst Expl	.19½	—.03½
55452	Roman Corp	15½	+1
44290	Sunningdale Oils	9.85	+.65

GROUP AVERAGES

Banks	326.74	—2.35
Beverages	425.30	+3.25
Chemicals	123.95	+.20
Communications	447.59	—3.75
Construction mat.	156.44	+1.25
Food processing	315.63	+4.09
General manufact.	174.61	+.04
Industrial mines	161.94	+1.04
Merchandising	400.74	+.08
Oil refining	297.44	—1.43
Paper-forest prod.	135.28	—.70
Pipelines	202.80	—1.59
Real estate	329.24	—.96
Steels	210.07	—3.60
Trust and loan	280.96	+1.89
Utilities	134.70	—1.06
Miscellaneous	144.06	+.08

Up 9. Down 8.

BOX SCORE

	Thurs.	Fri.
Issues traded	756	726
Advances	259	297
Declines	252	190
Unchanged	245	239
New highs	8	7
New lows	38	27

London

LONDON (CP)—Closing stock quotations in new pence unless pounds are indicated. Associated Brit Foods 46, Anglo Am of S. Africa 282½, Babcock and Wilcox 82, Barlow Rand 218½, Bass Charrington 121, BICC 140, Blyvoor 373, Boots 235, Bowater 166. Brit Am Tob 252½, Brit Assets Trust 66, Brit Leyland 21⅛, Brit Oxygen 47½, Brit Petroleum 551½, Broken Hill Prop 547, Burmah Oil 399½, Canadian Pac 840, Cast 73, Charter Cons 149½, Cons Gold 180½, Courtaulds 129, Daggafontein 7, De Beers 270, Distillers 146¼, Dunlop 67, F. S. Geduld 830, EMI 151, Gen Elect 137¼, Glaxo 34, Grand Metropolitan Hotels 90¼, Gr Unv Strs 235½, Guest Keen 252½, Hawker Siddeley 336½, Hoover 410, Hudson Bay 10 1-16, ICI 219, Imp Tob 77, Judge 57, Kloof 625.

Marks and Spencer 239, Metal Box 255½, Mim Holdings 166½, Phillips 690, Plessey 111, Poseidon 390, Rank A 376½, Roan Consol 310, Rio Tinto Zinc 200, Sel Trust 320, Second Scott Inv 82, Shell T and T 225, Tanganyika 212½, Thomson 234½, Thorn 382½, Tube Investments 326.

Ultramar 214½, Unilever 330½, Union Corp 232, Vaal Reef 11 9-16, Vickers 120¼, Western Driefontein 17¼, West Mines 107, Woolworth 68, W. Holding 15 13-16, Zambian Anglo 207½, Zambian Copper 51.

Bonds (in pounds): Brit Transport 45⅝, Brit Cons 20⅞, Exchange 1976 88 11-16, Treasury 08-12 48⅛, War Loan 29.

The Financial Times Industrial Index 378.0, down 7.5.

Money

U.S. FUNDS

Purchase price of U.S. funds in Victoria area .9920 with .9925 for travellers cheques and .9820 for coins. Selling rates 1.0025 for cheques and 1.0030 for cash.

FINANCIAL

Montreal		
U.S. dollar	$0.99 21/25	+ 2/25
Pound sterl'g	$2.35 17/100	—2 39/100
New York		
Cdn. dollar	$1.00 4/25	— 4/25
Pound sterl'g	$2.35 11/100	—3 17/25

Nominal selling rates of other monies in Canadian funds: Australia, dollar, 1.49; Austria, schilling, .0535; Bermuda, dollar, 1.00; Belgium, franc, .0259; Brazil, cruzerio, .1665; Bulgaria, lev, .9300; Czechoslovakia, crown, .1900; China, renminbi, .5120; Denmark, kroner, .1715; France, franc (financial), .2240; Germany, mark, .3870; Hungary, forint, .0955; Italy, lira (commercial), .001725; Japan, yen, .003600; Mexico, peso, .0810; Netherlands, guilder, .3720; Norway, kroner, .1815; Poland, zloty, .0503; Romania, leu, .1668; South Africa, rand, 1.5; Spain, peseta, .0177; Sweden, kroner, .2320; Switzerland, franc, .3175; United States, dollar, 1.00; United Kingdom, pound, 2.40; U.S.S.R. ruble, 1.4039; Venezuela, bolivar (free), .2350; Yugoslavia, dinar, .0585.

Gold

LONDON (AP) — Friday's closing gold prices in U.S. dollars an ounce: London $90.00; Paris $91.86; Frankfurt $90.01; Zurich $89.75; Hong Kong $89.69; Beirut $2,913 (a kilo).

Montreal

ACTIVE STOCKS

Volume		Close	Change
40815	CdnPacific	16	+⅛
10000	Markborough	18	—⅛
9373	Imperial Oil	42¾	
9100	Domn Textile	85½	—⅝
9000	Metro Stores	11½	—5½
8750	Noranda A	53⅜	+1⅝
8025	Alcan	36⅝	+⅝
7900	Peoples Stores	11	+¼
7725	Berncam	1.75	
7550	Intl Nickel	33⅜	—⅜

Mines and Oils

135000	Americ	.01	— .03
89100	Cabot Expl	1.80	+ .35
87000	Mount Jamie	.31½	+.01½
67000	Beaver	1.90	+ .12
43500	Stanford	1.00	+ .14

CLOSING AVERAGES

65 Industrials	247.81	dn	.34
1' Utilities	144.30	up	.16
7 Banks	275.09	dn	1.02
8 Papers	134.76	dn	2.40
85 Composite	230.29	dn	.30

Volume 1.17 million.

MARKET REPORT

Closing quotations for Friday, Nov. 23, 1973

Quotations supplied by The Canadian Press, Richardson Securities, Pitfield Mackay Ross and Co. Ltd., Merrill Lynch, Royal Securities Ltd., A. E. Ames and Co., Annett Mackay Ltd., Pemberton Securities, McLeod Young, Weir and Co., Dominion Securities Corp., Harris and Partners Ltd., and the Royal Bank of Canada.

Vancouver

VANCOUVER — Prices were mixed in light trading on the Vancouver Stock Exchange Friday. Volume was 1.68 million shares.

In the industrials, Mercuria was at .57 on a 22,500 volume. Pace Industries stayed at .54 on 20,000 shares. Speculators Fund dropped a penny to $1.09 on 17,000 shares.

In the mines, Cinnabar was at .42 on a 206,000 turnover. Cutlass went up 10 cents to $1.50 on 199,200 shares.

Princess Ventures dropped a penny in oils trading, going to .33 on 11,500 shares. Seneca Develppments traded 11,000 shares, dropping 5 cents to $1.05.

Stock	Sales	High	Low	Close	Net Ch'ge
MINES					
Aalen	4000	67	67	67	—1
Accent	1000	22	22	22	—2
Achron	3000	18	18	18	—1
Alice Lk	1000	17	17	17	—1
Alwin	500	11	11	11	
Anchor	2000	8	8	8	
Ardo	2000	5	5	5	
Atlas	7000	33	31½	32	+1
Attila	1300	8	8	8	—1
Av no	1500	31	29	31	—1
Balfour	6000	31½	30	31	—1
Barier R	3800	95	93	95	+1
Bath N	6500	77	75	77	+1
Beth Cop	1300	$15	15	15	
Bndry	1000	3½	3½	3½	
Bow Rvr	1000	20	20	20	
Brend	15500	23	21	22	+1
Brn Ovrt	22500	25	24	24	—1
Bullion	3000	17	16	17	+2
BX Dev	19680	200	170	180	+25
Cbrdg	1000	23	22	22	—1
Casino	3000	34	28½	33	—½
Celtic	1000	12	12	12	
Charta	4000	10½	10	10	
Chrmx	13500	30	30	30	
Cinabr	206000	42	40	42	
Citex	3000	10	10	10	
Colt Ltd	3000	25½	23	23	
G N Pete	3600	25	21	253	+2
Con Ct Sl	t142	16	16	16	
Cons Col	700	34	34	34	
C Ftn Ch	2000	15	15	15	
Con Trn	1500	10½	10½	10½	
Cop Ex	46250	49	45	46	—½
Copr Lk	3500	29	27	28	+3
C Ridge	1000	10	10	10	
Coralta	1750	65	65	65	+3
Cord Intl	8800	200	188	200	+15
Cream	3500	20	19	20	
Cutlass	199200	158	140	150	+10
Dalton	15500	13	10½	13	+2½
Dankoe	2340	225	210	225	
Drkhak	2000	36	36	36	
Davnpt	6000	36	34	34	
Demsy	3000	10	10	10	
Dol Var	22800	21	18	20	
Dynsty	1000	$11	11	11	
Equat	1000	13½	13½	13½	+1½
Exeter	11000	13	10	11	—2
Fosco	4000	39	30	39	+1
Frntier	3000	3	3	3	
Gen Res	1500	3½	3½	3½	+½
Gnt Mas	300	272	272	272	—3
Gnt Vent	2000	12	11	11	
Gbritar	400	$11⅝	11⅜	11⅜	—⅛
G Gate	2000	17	17	17	
Gld Rvr	17300	235	230	233	+2
Grando	1000	9	9	9	—1
Granite	7500	13	12	13	+1
G N Pete	3600	25	21	253	+2
Grn Eag	17000	23	21	23	+2
Gunn	23500	105	90	103	+13
Henriet	4000	16	15	16	—1
Hib Intl	3000	50	40	50	
Hi Lode	10000	8	8	8	+1
Hihawk	3500	9	8½	9	+1
Hmont	300	161	161	161	
Imp Met	2000	16½	16	16	
Inland	1500	11	11	11	
Jason X	1000	4	4	4	
Jersey	1000	7	7	7	
Joy Ind	4500	65	65	65	
Kalco	2000	10	10	10	
L Bvrhs	1000	9	9	9	
Laura	16000	19½	18	19	
Lemac	11000	28	26	26	—1
Lxnton	4000	15½	15	15½	+½
Lon Cr	1000	26	26	26	
Lorne x	300	$11	11	11	+¼
Mrseby	1000	15	15	15	
Mt Sick	3100	7	7	7	
Mt Wash	3000	14	14	14	
Nadina	3400	20	20	20	
N Nrthcl	1200	10	10	10	
N Privtr	3000	9	9	9	
Newvn	2000	12½	12½	12½	
Nkl Hill	6000	7	5	7	
Norgld	2000	3	3	3	
Ntha r	6000	50	47	47	—3
North Isl	9000	7	6½	6½	—½
N Pac	16000	15	13	13	
NW Ven t	3000	53	50	53	+5
Pcifc Rs	500	130	130	130	+4
Pthfndr	2500	25	24	25	
Pat Slvr	500	5	5	5	
Pne Lke	2000	4	3½	3½	—½
P Point	200	$37¾	37½	37½	
Primer	2000	10	9½	10	
Pr Stew	1000	13	13	13	+2
Pyrmid	16500	15½	14	15	
Rackla	9550	37	36	36	+1
Rac Ind	500	11	11	11	
Ramid	2000	10	10	10	
Rayore	7000	25	23	25	+3
Reako	17000	57	55	55	
Rio Plat	7000	59	56	58	+1
Rcklnd	3000	3½	3	3	
Ring Hill	1500	20	17	17	—3
Shr Res	2000	11	10½	10½	—1
Sheba	1000	7	7	7	
Shld Dev	500	75	75	75	
Sierra	1000	65	62	62	+2
Silbak	1175	4½	4½	4½	
S Chief	500	17	17	17	
S Spring	3500	40½	40	40	—2
S Stndrd	10260	120	116	118	+2
Skast	10000	11	11	11	
Slocan	1000	32	32	32	
Slocan	1000	32	32	32	
Sonc Ry	8100	17	15	17	+½
Spart n	1000	15	15	15	
Stall Lak	1100	130	126	126	
Taseko	1000	17½	17½	17½	
Tyee	500	8	8	8	
Unt Chef	15600	59	51	51	—8
Vally Cu	120	975	975	975	
Vestor	3500	60	58	60	
Wlcom	500	60	60	60	+5
W Buff	5000	2½	2	2	
Wharf	1000	70	70	70	
Whit Rv	3000	12	12	12	+1
Znith	3000	14	14	14	
Warrants and Rights					
Nair Wt	1800	10	10	10	
INDUSTRIALS					
All Cn B	200	246	243	246	—4
Ath Col	1300	200	200	200	
BBC Un	1500	$12½	12¼	12¼	—⅛
Bnk BC	1000	$25	25	25	+¼
Block	8460	350	345	350	+10
BC Turf	100	$5¾	5¾	5¾	
Cdn Cell	200	$6⅜	6⅜	6⅜	
C P	200	$15¾	15¾	15¾	
Capt Int	10200	94	90	90	—2
Carling	200	410	410	410	—10
C Brew	1800	320	310	315	+10
Con Ber	400	370	370	370	
Cor Ind	2800	485	475	485	
Dawsn	300	$8	7⅞	8	
EDP Ind	2000	26	25	25	
Field	50	$17	17	17	
Four Sns	100	115	115	115	—5
Gt E P A	100	$5¾	5¾	5¾	
GN Land	700	97	97	97	+2
G P Ind	500	145	140	140	
Greg Ind	200	190	190	190	
Grouse	200	190	190	190	
Hobro	2800	150	140	150	—5
Hys Cda	300	375	375	375	
Imp Mar	500	25	25	25	
I Wood	350	200	185	200	
Intl Cent	1000	30	30	30	
Kaiser	2050	525	500	525	+30
Keg Res	600	156	155	155	
Keystn	200	255	255	255	
M B	100	$34	34	34	
Madill	600	$11½	11½	11½	—⅛
Melton	1000	325	325	325	+10
Mercri	22500	57	51	57	
Neonex	340	290	285	290	
NW Spts	z95	$5¾	5⅝	5¾	
Pace	20000	57	54	54	
PN Gas	100	165	165	165	
PWA	600	$8½	8⅛	8⅛	—⅜
Specula	17000	110	109	109	—1
Stntrn	100	$6¼	6¼	6¼	
Trmo P	1000	80	80	80	—5
Tokar	2100	245	235	240	
Tr Mtn	200	$16¾	16¾	16¾	
Walkr A	50	$53¼	53¼	53¼	—⅜
Wardr	300	175	175	175	
Webb	800	41	41	41	
WC Tran	400	$22⅝	22½	22⅝	
Weston	100	$20¼	20¼	20¼	
OILS					
Alsk K	4900	110	100	110	
Alld Rox	500	53	53	53	
Blindry	900	95	95	95	+1
Bison	200	525	495	525	+25
Chapp	1000	8½	8½	8½	
Clonial	2500	75	75	75	
Concpt	5430	420	400	400	—5
Embsy	1000	49	49	49	
Frehld	1500	85	80	80	—5
Galvstn	7800	133	125	128	—1
Mntry A	1000	47½	47½	47½	+1½
Mtn Stat	2000	48	48	48	
Pan Ocn	2100	$19	19	19	
Plains P	6900	24	22	22	
Pondry	4000	83	70	83	
Prince	11500	33	33	33	—1
Prp Ex	2600	84	84	84	
Rand	6933	150	140	140	—3
Rose Ps	8500	39	35	39	+2
Seneca	11000	110	103	105	—5
Silmil	1583	21	21	21	
S Christl	500	66	66	66	
Stampd	530	81	81	81	+3
Sunlite	600	535	530	530	—20
TC Res	1000	8	8	8	
Vargas	4000	15	14½	15	+½
West Ex	1000	6½	6½	6½	
Wn Wrn	5700	45	40	45	+10
Ahistir	1000	28	28	28	
Wms Gd	3500	20	18	20	+2

★ ★ ★

Interims

	Bid	Ask		Bid	Ask
Abaca	33½	38	Kaza Cp	15	25
Abella R	5	8	Keith Cp	9	10
Able Expl	3	4	Kelglen	6	9
Acaplo	16	17	Kelmnt	30	40
Adar Res	15	16	Kendl M	30	38
Alakon	2	5	Kerry M	70	80
Alberni	30		Kismet	13	17½
Alvija	8	10	Komo Ex	2	6½
Amalgm		3	Laguna	70	75
Amber R	35	37	Lanfern		47
Ang West	5	6½	Leisure	31	35
Arc Res	15	17	Lou Mex	51	56
Arian Pa	33	38	Low Val	3	4½
Aselo Ind	6	9	Lucky St		6
Athena M	8	12	Manox P	25	35
Bart Mns	6	10	Matadr	35	37
Belmorl	12	13	McLeod	18	20
Bev Cal	10	15	Midnth	6	10
Bill Goat	24	25	Milestn	20	21
Bonnevl	15	20	M Dorad	17	19
Boru Mn	12½	23	Mt Hylnd	3	6
Brent Ex	55	59	Nation L		5
Brwstr		12	N Denvr	15	20
Buckey	15	17	Nomad	56	60
Cairn M	5	7	Nthstar	16	40
Cametn	20	37	N Tungs	10	13
Canwex	43	45	Nthwnd	15	25
Carolin	51		Olymp	25	30
Cedar C	120	1¼	Panthr	20	27
Chingr	12		Payette	16½	17
Channel	8	13	Perry R	94	95
Chathm	18	20	Petrwst	14	19
Coast Int	38	39	Prism R	14	18
Colby	140	143	Purcell	50	55
Commnd	6	7	QC Expl	8½	9½
Concord	10½	13	Radiat	540	5¾
Conjur	9	11	Remar R	12	15
C Altair	17	20	Richwd	40	70
C Cleve	9		Rimrck	25	26
C Giant	20	30	Rio Sier	50	52
Corval R	9		Robina	12	25
Coynex	60	65	Ryslo Sil	23	25
Cypress	29	35	Santa Sar	13	19
Dawson	24	27	Sarafnd	18	25
Decade	10	25	Silmnc	15	25
Donna	4	7	Skyline	18	25
Dorchstr	6	9	Sonesta	23	35
Doriat	7½	10	Spirit Ex	8	10
Driftwd	25	30	Starbd	25	28
Envoy R	20	26	Starlett	15	16
Erin Exp	16	20	Stellak	5½	6½
Fortun I	10	20	Swim Lk	6	
Gary Mns	5½	8	Tandem		1
Geoquest		140	Tanzilla	6	10
Geo Dyn	24	30	Tapin Cp	24½	
Gr Prix	68	70	Teknol	17	24
Gt World	20½		Thor Ex	65	74
Grndstr	30	37	Tika Rs	13	17
Gulf Ttn	25		Toronad	16	22
Hertz Ind	30	33	Turnig n	20	45
Highld Q	60	80	Twin Rv	17½	21
Holbrg	6½	10	U Resch	50	75
Honda	6½	8	Univex	12½	15
Hope B	185	2	Vanalta	20	24
Hub Min	10	17	W Stand	9	10
Junipr	7	9	Whipsw	10	13
Kandhr	45	49	Yukon G	22	25

Bonds

	Bid	Ask
CORPORATIONS		
AGT 8⅛ 92	93	97
BC F 9¾ 92	103	
Bell 8 80	98	
B.C. Tel 6 84	81	
Do 8¼ 94	94	
Do 7⅞ 95	90	
Do 9⅝ 92	103	
CGT 8⅝ 93	98	
CP H 8⅝ 92	96	
GST 8 88	90	
HYO 8½ 91	95	
IPL 8⅛ 93	95	98
LF 8½ 93	93	96
MTT 9¼ 90	100	
Nfld. Tel 9 94	99½	101
RY 7½ 87	96½	101
RTM 8⅝	98	
Tr Gr 8⅜ 93	95	98
WTC 8½ 93	95	98
WRP 7¾ 89	85	90
WDC 6 85	82	
CONVERTIBLES		
Ackl 7½ 88	95	
AGT 7½ 90	110	
CGT 5½ 89	83	
GST 6½ 92	128	
HBC 6 93	101	105
SCR 7¼ 88	92	
WTC 7½ 91	104	

Metals

LONDON — In pounds sterling per metric ton:

	Close		Prev. Close	
Copper, Wire bars—				
Spot	955	960	940	948
Frwd	863	864	860	861
Sales 4,000 tons.				
Tin—				
Spot	2410	2415	2400	2405
Frwd	2380	2385	2373	2375
Sales 675 tons.				
Lead—				
Spot	218	219	207	208
Frwd	216	217	206	207
Sales 10,575 tons.				
Zinc—				
Spot	745	750	730	740
Frwd	631	632	617	619
Sales 3,125 tons.				

Egg Prices

	Prod.	Whlse.
Grade A large	72c	84c
Grade A medium	68c	80c
Grade A small	54c	66c

Mutual Funds

	Bid	Ask
Acrofund	130	143
All Can Com	672	731
All Can Div	713	775
All Can Ven	364	396
All Can 4000	488	530
Amer Gr	510	560
Andreae Eq	546	596
Assoc Inv	593	599
Can Gr	581	638
Canagex	1113	1203
Can Gas En	1544	1697
Can Gr	581	638
Canadex	1113	1203
	1544	1697
Can Inv	510	559
Can Sec Gr	524	576
CSA Gold	854	933
Can Trust	495	544
Cap Gr	1209	1237
Coll Mut	564	619
Com Intl	1379	1515
Com Intl Lv	339	373
Com Vent	635	698
Corp Inv	637	700
Corp Inv Stk	528	590
Dom Comp	673	731
Eaton Vik	618	672
Educat Eq	748	788
Entarea Inv	630	692
Exec Fd Inv	150	1070
Exec Intl Inv	150	
Gis Comp	973	1070
Gis Inc	335	369
Gr Eq	757	832
Guard Ent	96	106
Guard Gr	813	
Harvard Gr	613	613
Indus Eq	385	423
Indus Gr	1081	1188
Int Eng	286	314
Int Gr	562	618
Int Inc	413	454
Inv Gr	1219	1333
Inv Intl	618	676
Inv Jap	719	786
Inv Mut	579	634
Marit Eq	303	331
Mut Accum	618	679
Mut Bond	1061	1167
Mut Gr	328	361
Mut Inc	525	
Natrusco	1614	1674
NW Eq	537	590
NW Can	554	609
NW Gr	466	512
Pac Comp	722	722
Pac Div	534	534
Pac Res	339	339
Pac Ret	525	525
Pac US	352	352
Pen Mut	889	889
Phil H N	1233	1258
Plasned R	482	530
Princ Gr	474	520
Princ Vest	240	263
Prov Mut	764	835
Prov Stk	595	651
Prud Gr	665	726
Regent Gr	922	1013
Regent Vent	386	424
Royfund	689	717
Templ Gr	7623	835
Timed Inv	821	
Un Accum	491	540
Un Accum R	542	596
Un Amer	155	170
Un Horizon	208	229
Un Sec	512	563
Un Vent	297	326
Un Vent Ret	461	507
Uni Sav Eq	823	906
West r	609	648
Xanadu Fd	347	347
York Fd Can	455	495

New York

NEW YORK (AP) — The stock market took a break Friday with prices closing mixed in extremely light and aimless trading.

Brokers said the activity reflected a lack of news, continued uncertainties about the energy crisis, and investor absence because of Thanksgiving weekend in the United States.

First National City, after a large block moved down 1 at $46, closed off ½ at $45¾. General Motors, which said it was cutting back production of big cars, gained ⅛ to $52⅛. Analysts said the issue is trading at a 14-year low.

Among Canadians on the New York exchange, Dome Mines advanced 1¼ to $105¼, Alcan ¾ to $36⅝, Canadian Pacific ¾ to $18⅛, Massey-Ferguson ⅜ to $20⅞, and Hudson's Bay ¼ to $27¼.

McIntyre lost 2 to $62, Hiram Walker ⅝ to $53⅛, International Nickel ⅝ to $33⅝, and Seagrams ½ to $44¼.

QUOTATIONS

Admiral	11	Hilton Hotels	17
Alcan	36⅝	Honeywell	187
Alcoa	62⅝	Homestake	45¼
Allied Chem	44⅜	Inland Steel	27⅜
Allis-Chalm	10⅛	IBM	272¼
Amer Air	11⅜	Int Harvest	26⅛
Amer Brands	34	Int Nickel	33⅝
Amer Bcast	22⅞	Int Paper	46⅞
Amer Can	26⅝	Int Tel T	30⅜
Amer Elec P	23⅞	Johns-Mann	18⅞
Amer Motors	7½	Kaiser Alum	17⅞
Amer Smelt	20¾	Kennecott	36⅜
Amer Tel T	48½	Kresges	33
AMF Inc	22¾	Ling-Temco	10¼
Ampex	4¼	Litton Indus	7⅞
Anconda	24⅜	Lockheed Air	5⅜
Ashland Oil	25⅛	Magnavox	8½
Atl Rich	100	Mattel	4
Avco	8⅝	McDon Doug	16¼
Avon	83⅛	Merck	85½
Bell Howell	25½	Minn MM	82
Bendix	28½	Mobil Oil	52½
Beth Steel	29	Monsanto	55⅛
Boeing	15⅞	Mont Ward	21½
Boise Casc	13¾	Motorola	53⅞
Borden	21	Nat Cash R	34¾
Borg-Wrnr	20½	Natomas	56¼
Bris Myers	54½	Newmont	27¾
Brunswick	15⅝	Owens-Ill	35
Burl Indus	26	Pac Gas	23¾
Burl North	40	Pan Am	5⅜
Burroughs	236⅛	Penn Central	4
Canada Dry	8¾	Pepsi	77
Caterpillar	66¼	Phil Morris	11
Celanese	30¼	Phillips Pete	65⅛
Chase Man	55⅛	Pit Bowes	9⅛
Ches-Ohio	50¼	Polaroid	189
Chrysler	19⅛	Proc Gam	196½
Coca-Cola	133⅛	RCA	19¾
Colgate-Palm	30⅜	Repub Steel	24⅜
Col Bcast	28	Revlon	62½
Comsat	44¾	Safeway	38⅛
Control Data	36⅜	Scott Paper	14
Con Edison	20¼	Sears Roe	85⅛
Cons Oil-Gas	6⅛	Shell Oil	59
Crown Cork	23¼	Singer	44¾
Crown Zell	34⅜	Sperry	47
Delta Air	18⅛	Stand Cal	60¾
Disney	43¾	Sun Oil	52⅞
Dow Chem	50⅛	South Pac	33½
Du Pont	161	Talley Ind	5½
Eastern Air	7½	Teledyne	11¼
East Kodak	122½	Telex	3⅜
El Paso	14⅛	Texaco	28⅜
Exxon	89	TWA	17
Fair Cam	59¼	Texas Gulf	27⅞
Fed N Mtg	19⅜	Union Carb	34
Firestone	16⅞	Union Pac	79⅜
Ford Motor	45	Union Oil	45
Gen Elec	62¾	Uniroyal	9
Gen Foods	25⅜	Untd Aircraft	26⅞
Gen Motors	52¼	United Brands	7⅜
Gen Tel E	25⅜	U.S. Steel	33⅛
Gen Tire	14¾	Western Air	10⅜
Georgia Pac	36¼	Westinghse	34
Gillette	40⅛	Weyerhsr	74⅞
Goodyear	16⅛	Woolworth	18⅞
Greyhound	14⅜	Wometco	9¾
Gulf Oil	20⅝	Xerox	34
Gen Dynam	26¼	Zenith	29⅝

CLOSING AVERAGES

30 Industrials	854.00	dn	.98
20 Transportation	172.90	up	1.71
15 Utilities	91.13	up	.32
65 Composite	265.28	up	.59

Volume 11.47 million

ACTIVE STOCKS

Volume		Close	Change
223000	Brit Pet	14⅝	—⅜
213000	McDonalds	47⅛	—4⅜
176200	Fst N City	45¾	—1¼
129000	Gen Motors	52⅛	+⅛
115500	Seatrain Lin	2	+⅜
108000	Gulf Oil	20⅝	—⅜
90000	Am Tel Tel	48⅝	+1⅜
88100	Colg Palm	30⅝	—⅜
84900	Ford	45⅛	+⅝
81700	Am Tel Tel Ht	4⅝	—⅛
78300	Xerox Cp	134	—3½
75300	Am Home Pd	42⅛	—⅛
60900	Westghs El	34	+1⅜
60900	Westghs El	34	+1⅜
60400	How John	12¼	—⅝
58800	Goodyear	16⅛	—⅛

BOX SCORE

	Fri.	Thurs.
Issues traded	1774	1848
Advances	705	930
Declines	709	602
Unchanged	360	316
New highs	2	2
New lows	118	278

More Finance Pages 9, 10

MAINTENANCE BONDS

Insurance Is Our Business . . . Not a Sideline

HARBORD INSURANCE

VICTORIA 1220 Broad St., 386-8441

VANCOUVER 626 W. Pender St., 687-8887

CLUB MANAGER

Vancouver golf club with large active social membership requires the services of an aggressive experienced manager capable of overseeing and maintaining liaison with all departments including office, financing, kitchen, greens and pro shop. Salary to be commensurate with qualifications and experience detailed in original application.

Apply Victoria Press Box 387

REGIONAL FINANCE OFFICER

Salary $13,513 - $15,621

(Under Review)

Department of Administration, Inuvik, N.W.T.

This is a position involving senior financial supervisory and control activities for the regional office at Inuvik. Areas of responsibility include accounts payable and revenue control as well as office services functions of Telex and Central Registry.

Applicants should have a bachelor of commerce degree or membership in a professional accounting association (senior students will be considered): Considerable experience in accounting and budgeting work at a supervisory level: A good knowledge of governmental financial structure and accounting: Or an equivalent combination of training and experience.

Accommodation will be made available at a reasonable rate and other compensatory benefits are provided, such as settlement allowance. Competition number 50 1108. Closing date, 4 December, 1973.

Applications, including a detailed resume, should reach the CHIEF RECRUITMENT OFFICER, DEPARTMENT OF ADMINISTRATION, GOVERNMENT OF THE NORTHWEST TERRITORIES, YELLOWKNIFE, N.W.T. on or before the closing date listed above.

CHIEF CONSTABLE

Applications are invited for the position of Chief Constable of the Vancouver Police Department. The successful applicant will be expected to assume the position by March 31st, 1974.

Applicants must be Canadian citizens and preference will be given to those who have experience in the municipal policing field.

Applications setting forth qualifications, and policing experience, to be submitted to the Secretary, Board of Police Commissioners, 312 Main Street, Vancouver, B.C. V6A 2T2, not later than December 10th, 1973.

PROVINCE OF BRITISH COLUMBIA

requires

CONSTRUCTION SUPERVISOR

British Columbia Ferries, Victoria. To assist in the writing of specifications and the approval of purchase orders, drawings and related documents; to assist in the construction supervision in shipyards; to inspect and accept structural work; to witness tests and trials of equipment and systems. Requires a Marine Engineer holding not less than a First-Class Motor Certificate of Competency; several years' experience as Chief Engineer of a motor-driven vessel having a minimum of 4,000 shaft horsepower; considerable experience as supervisor or co-ordinator in ship refit, repair, modification, or new construction programmes. $1,175 (subject to revision). Competition No. 73:1961.

Obtain applications from the CIVIL SERVICE COMMISSION, 544 Michigan Street, VICTORIA, and return by December 5, 1973.

72 CADILLAC Sedan de Ville

Priced to Sell Under Normal Market Value

Impeccably maintained finish of Firemist Gold Lacquer with vinyl roof. Interior of silk brocade. Air conditioned with AM/FM Multiplex. Power equipment includes seats, door locks, windows, trunk, steering and brakes. To view, kindly contact Mr. Brownell, 386-8424 or Res.

Pearson World of Pleasure Ltd. D.L. 1516

SAVE $1,000 SAVE

Open House — 10042 Judson Place

Saturday, November 24th — 1:00 to 4:00 p.m.

QUIET CUL-DE-SAC — $39,900.00

Come and see for yourself this charming family home. Situated on a pleasant no-through street among other new homes. Three bedrooms, entertainment sized living room with wall-to-wall shag carpeting — big kitchen — sliding glass doors to sundeck overlooking back garden. Just ten months old and has to be sold because the owner is being transferred.

For Prior Appointment Phone

386-2111 Jeanne Lucas 477-1342

or

Stan Mitchell 656-3924

MONTREAL TRUST COMPANY

ROYAL TRUST

Personal Trust Dept.

We have a career opportunity for an ambitious person who has the following qualifications:

1. Experience in the field of business.
2. Genuine interest in training to become a Trust Officer.
3. The potential for further advancement.
4. Is willing and able to transfer.

Salary will be commensurate with experience. A very progressive Company Benefit Program is available.

Please phone Mrs. Wilson at

388-4311

MARINE OPERATIONS

The Canadian Transport Company, shipping subsidiary of MacMillan Bloedel Limited, has an opening for a Technical Assistant in its Marine Superintendent's Office.

The Technical Assistant will be responsible for the planning, co-ordination and supervision of technical matters relating to the operations of the company's owned and chartered vessels. The successful applicant will have recently graduated from a recognized institution majoring in Marine Engineering or Naval Architecture. Equivalent practical experience will be considered.

This position offers an attractive salary with good opportunities for advancement.

Completed resumes, including education, experience and present salary, should be sent to

K. R. Bathurst
Placement Office

MacMillan Bloedel

1075 West Georgia Street
Vancouver 5, B.C.

The EDP Services Department of MacMillan Bloedel Limited has the following openings in its Powell River installation:

ANALYST/PROGRAMMER

Candidates for this position will have a good working knowledge of systems design and a programming background.

Experience in the development of pulp and paper mill oriented systems using 360-20 computers will be an asset.

PROGRAMMER

Candidates for this position will be experienced in Basic Assembler and RPG programming languages.

These positions offer excellent promotional opportunities, and a full range of benefits. Please send resumes, including experience, education, and present salary, to:

K. R. Bathurst,
Placement Office,

MacMillan Bloedel

1075 West Georgia Street,
Vancouver 5, B.C.

GM Cuts Car Assembly

DETROIT (AP) — General Motors Friday cut 79,000 cars — most of them standard and intermediate sizes — from its North American production schedules for the week of Dec. 16.

GM's normal weekly production is between 120,000 and 130,000 cars. The December cut is the company's first major reduction in five years.

GM described the reshuffling of production schedules in its United States and Canadian assembly plants as "a move to balance dealer inventories of certain passenger cars with customer demand in the market place."

Richard Gerstenberg, GM board chairman, said: "This slowing of production comes after three years of unprecedented output and sales which have strained our production facilities and those of our materiels suppliers."

Gerstenberg made no mention of the petroleum shortage and its possible effect on car sales.

Grain

WINNIPEG

	High	Low	Close
Flax—			
Oct	925	908	908
Dec	1110	1077	1077
Rye—			
Oct	255		
Dec	289¾	276	285½
May	294½	280	290
Oats—			
Dec	171	170½	171
May	161	160	160½
Jly	153		
Barley—			
Dec	251½		
May	253	253	253
Jly	226		
Rapeseed (Vancouver)—			
Sep	564		
Nov	598½	582	586
Jan	597	577	581½
Rapeseed (Thunder Bay)—			
Oct	500		
Nov	598½	582	586
Del	543	531	532¾

CHICAGO

	Open	High	Low	Close
Wheat—				
Dec.	—	481	464	479
March	—	469	453	463
May	—	447	430	446
Corn—				
Dec.	—	281	272	272
March	—	283¼	274¼	275¾
May	—	286	275¼	277½
Oats—				
Dec.	—	135	129	129
March	—	139	133½	135
May	—	141½	136	137½
Soybeans—				
Jan.	—	629	620	629
March	—	630	623	630
May	—	631	626	631
July	—	630	624	631

SKI PEETZ

'unable as we are to pay your increased unemployment insurance premium . . . you're fired.'

Pound Takes Plunge

LONDON (AP) — The United States dollar rose in Europe Friday and the British pound plunged to a 10-month low.

Dealers said prospects of improved U.S. foreign trade figures helped the dollar while oil shortages depressed European currencies.

Besides dwindling oil supplies, Britain also faces threatened strikes by coal miners and electric power station workers.

At one point during the day the pound had dropped 2.5 cents to $2.3570. It was the lowest figure for the pound since the British currency fell to $2.3552 last Jan. 23.

Later in the day the pound had recovered slightly to $2.3590.

The pound also lost ground in European centres.

The dollar was up nearly two pfennigs in Frankfurt to 2.6450 West German marks and up two centimes in Paris at 4.4950 French francs.

The U.S. currency made similar advances in other European centres.

Gold was down 25 cents an ounce in London to $89.75 an ounce and down 75 cents in Zurich to the same level.

Ford Canada Strike

Gun-Jumpers Ruin Settlement Chance

TORONTO (UPI) — About 15,000 employees of Ford Motor Co. of Canada Ltd. went on strike Friday, halting the company's operations in five Ontario cities.

The employees, members of the United Auto Workers Union walked off the job at 10 a.m., the strike deadline.

Canadian UAW Director Dennis McDermott blamed members of his union in Oakville and St. Thomas Ont., who jumped the gun on the deadline and walked out Thursday night for hurting chances of a last-minute settlement in the dispute.

McDermott said "stupid, self-styled militants" were behind the walkouts in St. Thomas and Oakville where 1,500 and 2,000 workers are employed respectively.

Other Ford operations are located in Windsor, Niagara Falls and Bramalea.

Union spokesman Jerry Hartford said the early walkouts "ruined our last 10 or 11 hours of bargaining, which is usually a most critical stage in negotiation."

Talks were scheduled to resume Monday morning at 10 o'clock.

Meanwhile, the UAW cancelled a strike deadline of 10 a.m. Monday for some 23,500 General Motors of Canada employees. The UAW is currently in last-ditch bargaining with GM also.

Hartford said the cancelletaion of the deadline was based on the UAW principle of dealing with the auto companies "one at a time."

Two main issues remain in the way of a UAW-Ford settlement — the union's demand of a "30-and-out" pension provision and voluntary overtime.

Winnipeg Week

Week ending November 21

INDUSTRIALS	Bid	Ask
Bird Construction	—	$55.00
Finlayson Enterprises	$3.50	—
Finlayson Enter Pfd	.70	.90
South Winnipeg Ltd.	1.50	1.70
TransAir Ltd. 70c P	7.15	—
United Cane Shares	11.00	12.00
United Grain Gr A	14.00	14.50
MINES AND OILS		
Dickstone Copper	.40	.45
Gold Lake Res	1.25	1.40
Petromines	.18	.21
Spacemaster Min	.03	.05
Transtide Industries		.19
Tudale Explorations	.16	.18

SALES AND VOLUME

	Volume	High	Low	Last
Dick Copper	4,500	.48	.45	.45
Star Lk Min	1,000	.12	.12	.12
Transtide Ind	7,000	.18	.18	.18
Tudale Explor	3,000	.16	.16	.16
United Gr Grs A	83	14.00	13.50	14.00

Commodities

	High	Low	Close
Silver—Chicago (per oz.)			
Dec	283.30	281.00	281.90
Feb	288.30	285.60	286.70
Copper—New York (per 100 lbs.)—			
Dec	100.25	99.85	99.85
Jan	91.90	90.50	90.50
Mch	85.35	84.30	84.40
Lumber—Chicago (per 1,000 b.f.)—			
Jan	137.90	134.50	136.50
Mch	132.00	129.30	130.50
May	130.80	128.40	130.00
Pork Bellies—Chicago (per 100 lbs.)—			
Feb	67.70	66.20	66.50
Mch	67.30	65.90	65.90
May	67.30	65.75	65.90
Plywood—Chicago (per 1,000 sq. ft.)—			
Jan	116.80	110.10	111.50
Mch	114.40	108.20	109.50
May	112.70	108.50	108.50
Jly	111.00	106.50	106.50
Sep	109.20	104.00	104.00
Gold—Winnipeg (per oz.)—			
Jan	91.50	90.25	91.50
Apr	94.00	93.30	94.00
Jly	97.00	96.50	97.00
Oct	99.55	99.55	99.55

Investment Yields

Imp-Com	1.00	29.50	3.38
Montreal	.96	20.00	4.80
Nova Scotia	1.08	38.00	2.84
Royal	1.04	36.75	2.82
Tor-Dom	1.04	35.63	2.91
Bank of BC	.50	25.00	2.00
PREFERRED AND "A" STOCKS			
Alb Gs Trk P	4.75	68.00	6.98
BC Sugar P	1.00	19.00	5.26
Cdn Pac Inv P	.95	31.75	2.99
Inl Nat Gs	1.00	12.75	7.84
Loblaw Cm P	2.40	27.25	8.80
Sun Publish	1.32	50.00	2.64
Traders Gr 5% P	2.00	25.00	8.00
COMMON STOCKS			
Abitibi	17½	11.88	.00
Alcan	1.00	35.88	2.78
Algoma	.50	20.75	2.40
Bell Tel	2.85	40.25	7.08
Block Bros	.08	3.35	2.38
Brascan	1.00	18.50	5.40
BC Pckrs	1.50	40.00	3.75
BC Tel	3.20	53.50	5.98
Calgary Pwr	1.20	23.38	5.13
Cda Cement	.50	12.50	4.00
Cda Pckrs	.72	23.75	3.03
C.I.L.	.80	18.13	4.41
CP	.70	15.75	4.44
Consum Gs	.88	16.13	5.54
Distillers Sgrm	.70	42.00	1.66
Dom Bridge	1.40	35.50	3.94
Dom Stores	.72	13.63	5.28
Domtar	1.00	22.75	4.39
Ford Cda	3.00	88.00	3.40
Genstar	.70	18.00	3.88
Greyhound L	.68	17.75	3.83
Gulf Cda	.60	32.75	1.83
Hayes Dna	.24	8.13	2.95
Home A	.50	52.38	.95
Imp Oil	.80	42.75	1.87
IAC	.96	17.63	5.44
Interp Pipe	1.20	23.13	5.18
Labatt	.92	24.63	3.73
MacM Bloedel	1.50	35.00	4.28
Neonex	.05	2.90	1.72
Okan Hellcop	.20	7.75	2.58
Pac West A	.30	8.25	3.63
Simpsons	.20	8.25	2.42
Southam	.80	30.50	2.62
Steel Cda	1.20	30.25	2.62
Texaco Cda	1.32	50.00	2.64
Trans Cda	1.00	33.88	2.95
Trizec Corp	.40	24.00	1.66
Union Gas	.64	9.88	6.47
Vic Gry Trst	.96	29.50	3.25
Wlkrs	.95	53.25	.00
Wst Cst Trans	.75	21.63	3.46
Wdwrds Store	.70	22.38	3.12
Saratoga Pro	.35	4.25	8.23
MINES			
Asbestos C	.00	18.00	.00
Bethlehem	.60	15.25	3.93
Cassair Asbes	.60	11.50	5.21
Cominco	1.00	35.75	2.79
Craigmont	.60	7.00	8.57
Denison	1.40	49.00	2.85
Dome	1.00	103.50	.96
Ficabridge	.80	12.75	6.27
Hinger	1.60	46.00	3.47
Inter Nkl	1.20	34.00	3.52
Kerr-Adsn	.40	11.75	3.40
Noranda	1.40	51.25	2.73
Pine Pt	3.75	36.50	10.27
Placer Dev	1.20	24.00	5.00
Sher Grdn	.60	15.50	3.87
Tk Corp	7½	3.65	.00

NORFOLK and RETAILERS and SAVINGS COMPANY ANNOUNCEMENT

R. E. Walker, President, Norfolk and Retailers Trust and Savings Company announces the **opening of the company office at 3491 Saanich Road, Victoria, British Columbia.** Mr. Robert A. Munkler, B.A., LL.B., has been appointed Manager of the Victoria Branch Office. Mr. Munkler is a graduate in Arts and College of Law, University of Saskatchewan.

The Company handles all matters in connection with trusts.

The Company was incorporated in 1916.

The Manager would welcome a visit from you.

TWO EXCELLENT APARTMENTS

20 SUITES

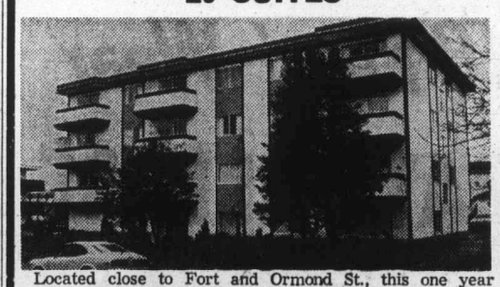

Located close to Fort and Ormond St., this one year old building has 19 1-bedrooms and one bachelor suite. There is quality wall-to-wall carpeting, balconies, elevator, and large first mortgage at 9¼%. Caretaker's duties are light as building is heated electrically. Priced to sell quickly at **$265,000**.

27 SUITES

Less than one year old, this building is located close to Mayfair Shopping Centre. Wall-to-wall carpeting, balconies, 9 carports, and elevator is available. First mortgage is approximately **$250,000** at 9¼%, and owner will consider carrying second mortgage. Priced at **$365,000**.

For details on above two buildings, contact:

RICK KINNIS

388-4271 477-9394

J. H. Whittome & Co. Ltd.

706 Fort Street

SPENCER CASTLE

2920 Cook St.

SPECIAL OPEN HOUSE

Sat., 1-4 p.m.

Exclusive Luxury, Self-Owned Suites

WESTERHAM ESTATES

WANTED

GRAVEL ACREAGE NEAR SOOKS OR GOLDSTREAM

Victoria Press, Box 421

COMMUNICATIONS ENGINEER

Applications are invited from graduate electrical engineers for the position of District Communications and Control Engineer at Campbell River on Vancouver Island.

This position involves the supervision of communication technicians engaged in the installation, acceptance and maintenance of a variety of communications and control equipment.

The successful applicant will be a graduate electrical engineer (preferable in communications) who is registered or eligible for registration with the Association of Professional Engineers of British Columbia. Several years' experience in the communications field is essential and previous utility experience is desirable. A good salary and generous fringe benefits are offered. Apply by complete resume, stating personal information, education and work experience, quoting competition No. VI-S-3, to:

Personnel Services Manager
B.C. Hydro and Power Authority
Box 500
Victoria, B.C. V8W 2P2

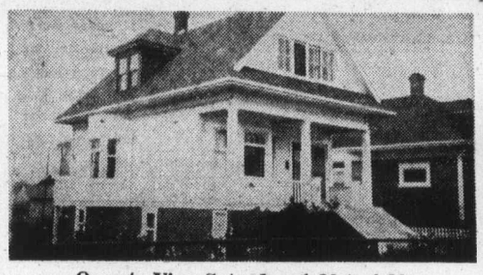

Open to View Saturday, 1:30 to 4:30

414 MARY STREET

$32,500

This 2-bedroom, full basement home is in excellent condition. Features include oak floors in living room and dining room, fenced yard and a separate garage. Located on a large lot close to all amenities.

For further information please call—

384-8126 WALT SLOCOMB 383-4035

Pemberton, Holmes Ltd.

1002 Government Street

ENJOY YOUR OWN HOME ON THE WATERFRONT

1, 2 and 3 BEDROOM CONDOMINIUM SUITES

In Oak Bay between the golf course and Marina — spacious suites in a prestige location with water views of never-ending interest plus privacy, security, quietness, comfort and convenience.

See them Today! Priced from $43,950

Open Daily Monday to Saturday 2 - 4 p.m.

1159 BEACH DRIVE — HAMPSHIRE HOUSE

P.R. BROWN & SONS, LIMITED

762 FORT STREET 385-3435

GOODWIN MANOR

1148 GOODWIN ST.

"OAK BAY'S FINEST"

Come and See! MON. THRU SAT., 1-4 p.m.

SUPER-SPACIOUS LUXURY KITCHENS!

Reinforced Concrete Construction Close to Marina and Golf Oak Bay's Newest Apartment Homes from $41,900

Personal Service from:

Dick Batey 592-4607
Kelly Dickson 479-4991
Jack Dobson 658-5676
Vic Smith 383-8593

WESTERHAM

382-6151 ESTATES LTD. 382-6151

440—1070 Douglas Street, Victoria

DALLAS ROAD

Condominium SUITES

FOR SALE

Tigh-na-mara

25 Government Street

OPEN TO VIEW

Mon. to Sat. 2-5 p.m.

This new luxury building situated on the fabulous Dallas Road promenade, offers you a better way of living in your new condominium.

- All Spacious Rooms
- Unusually Large Dining Room
- Custom Designed Kitchens
- In-Suite Storage

- Large Balconies
- Magnificent Sea Views

- Sauna
- Swirl Pool

- Controlled Entrance
- Ample Parking
- Short Level Walk to Stores and Shopping

We Suggest You

Buy NOW

At Today's Prices

1- and 2-Bedroom Units

$21,600 - $36,500

For special appointment to view any time

Call 592-2407

"Victoria's Leading Condominium Brokers"

Whyte & Gower

Oak Bay Properties Ltd.
2227 Oak Bay Ave.
592-2407

WALL & REDEKOP HOMEFINDERS REALTY LTD.

ANNOUNCEMENT

Homefinders, Wall and Redekop Realty is pleased to announce that Fred A. Molyneaux has been appointed to the Commercial, Industrial and Revenue Properties Division of the Homefinders, Wall and Redekop Blanshard Street office.

Fred is fully experienced and qualified in this specialized field and looks forward to catering to your real estate needs.

Thinking of Selling?

Phone Fred, in complete confidence, today.

Res. 658-5429 Bus. 386-8321

FRED A. MOLYNEAUX

OPEN HOUSE

Saturday 1-5 p.m.

2298 GROVE CRES. (off Amelia Resthaven Dr.)

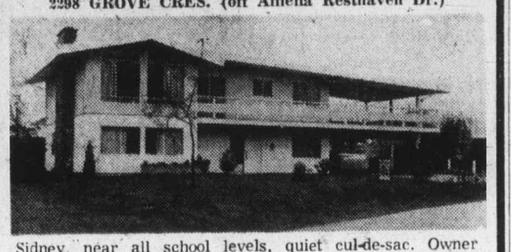

Sidney, near all school levels, quiet cul-de-sac. Owner transferred. Executive home with large, impressive carpeted entrance, 2nd fireplace in 18x36 super deluxe recreation room (wet bar) leading to private patio at rear, wall-to-wall carpet in 4th bedroom on lower floor and 3-piece bathroom, white brick fireplace in spacious living room and dining room with wall-to-wall over oak, large eating area in kitchen, king size master bedroom (en suite), phone jacks, garburator, beautiful cedar ceilings under both balcony and double carport. Extra parking space. Newly decorated inside and out, shrub hedge at back. Low taxes and large, low interest mortgage. Asking **$59,500**.

MABEL CRACK 658-8594 Res.

D. F. HANLEY AGENCIES LTD.

385-7761 24 hrs.

Study Vacations

in England and France for High School students

Every year Guardian Study Vacations conducts a special European programme for High School students. It is one of the finest vacations available anywhere and offers a stimulating, exciting introduction to Europe.

The 1974 vacation takes place in July and August, visiting England for three weeks and France for one week.

The organisers, Guardian Study Vacations, one of Britain's leading specialists in this field (1973 Canadian Study Vacation clients included the Government of the Province of Quebec) are a subsidiary of the Guardian media group, publishers of the internationally known and respected 'Guardian' newspaper.

The programme combines a valuable study programme conducted by highly qualified staff using University methods, with an extensive recreational and sightseeing programme. Students make a detailed exploration of London and Paris and visit historic towns such as Windsor, Oxford, Cambridge and Winchester in England, and Versailles, Chartres and Reims in France. They see museums, art galleries, national monuments, national institutions; tour beautiful countryside, go to the theatre several times and to concerts, shows, exhibitions and displays. It would be difficult, if not impossible, to arrange such a comprehensive programme individually.

The fee of $1249 is fully inclusive and includes: transatlantic travel by scheduled jet, accommodation (the London venue is a college set in beautiful surroundings), all meals, all entrance fees and tickets, insurance and travel in Europe.

Please write for the comprehensive vacation prospectus.

The Registrar, Guardian Study Vacations 12
21 John Street, London WC1, England

Please send me your 1974 Study Vacation Prospectus

Name

Address

City Province

Alberta, B.C. Drilling

Few Pullouts Planned

CALGARY (CP) — Petroleum companies are not pulling out of Alberta because of economic and political conditions, L. M. Rasmussen, president of Pacific Petroleum's Ltd., said Friday in announcing an $11.3 million winter-drilling program.

"Our investment in northeastern B.C. for example, has got to be in the region of $150 million and our landholdings are substantial," he said. "Most established companies which have been here a while and have large commitments cannot afford to move out."

Companies considering cutbacks in Alberta operations are definitely in a minority, he said.

Rasmussen said he still has some confidence in the political stability of governments regardless of their party labels.

The bulk of Pacific's drilling budget, up 25 per cent from last year, will be spent mainly on exploration and development wells in Alberta and B.C., he said.

The company's winter drilling program would involve 150 wells with $6.1 million allocated for exploration drilling and $5.2 million for development wells.

Pacific will be designated operator at 88 of the 150 planned drill sites, he said. About 10 of the wells would exceed 10,000 feet in depth with most being located in the foothills region of western Alberta and northeastern B.C. Another 100 wells would be drilled in central and southern Alberta.

About a dozen wells are planned in the Fort Nelson region to increase the company's substantial gas reserves in that area and improve deliverability to B.C.'s gas distribution network.

This $3 million portion of the drilling program will take place along the Yoyo, Louise, Cabin and Petitot trend, beginning about 50 miles east of Fort Nelson and continuing north.

Mitsubishi Buys In

BROOKS, Alta. (CP) —Mitsubishi Canada Ltd. has acquired a 20-per-cent interest in Lakeside Farm Industries Ltd. of Brooks, an integrated agri-business engaged in farming, ranching, and meat packing and processing in Alberta.

Lakeside President Jim Wittley said the partnership with the Japanese-controlled company incorporates sales and technical exchange agreements which are mutually beneficial and is in line with Mitsubishi's plan to buy more processed goods from Canada.

BROWN BROS. on LANSHARD

RETIRING SOON?

— OR ALREADY RETIRED —

But having difficulty living off the interest of your capital?

Perhaps an annuity is the answer. For information concerning your pension income, contact:

GARY SHILLINGTON

BROWN BROS. AGENCIES, LTD.

1125 BLANSHARD STREET VICTORIA, B.C.

"Since 1918"

WORLD FAMOUS LODGE
Vancouver Island, B.C.

Without a doubt, the finest Lodge and Fishing Resort on the West Coast. Catering to mainly United States guests from Washington, Oregon, California and Mid-West States but visited annually by clients from literally every State and Province. Over four acres of beautifully landscaped grounds and over 400 feet of Ocean frontage with ample wharfage, docks and floats. Main Lodge has 17 rooms (mainly twins) plus licensed dining room, guest lounges and beautifully appointed Cocktail Lounge. Natural British Columbia cedar construction with pegged oak floors, all in excellent state of repair. Around the grounds, with most having marvelous ocean view are 10 cottages, all containing twin accommodation or larger, several with kitchenettes and all nicely appointed. The equipment included is too extensive to list herewith, but with this purchase will be 50 boats with outboard motors and all the rented gear for salmon fishing. Fully equipped laundry, walk-in freezer exclusively for fish catches, boat sheds, workshop and several outbuildings for staff. The heated pool has a plastic inflatable dome for off-season use. Off-season business can be at owner's discretion. All enquiries answered with Financial Statements available to bona fide purchasers.

FOR SALE Royal Trust "THE SIGN THAT SELLS"

Call or Write to:
RON BLACK or BILL JENSEN
or BERT COLES

THE ROYAL TRUST COMPANY
3400 DOUGLAS STREET
VICTORIA, British Columbia
Telephone 384-8001 (24 Hr. Service)

Net Earnings

Systems Dimensions Ltd., three months ended Sept. 30: 1973, $176,000, eight cents a share; 1972, $7,000, 3-10 cent.

L. E. Shaw Ltd., nine months ended Sept. 30: 1973, $456,000, no per share figure; 1972, $478,000.

Sifton Properties Ltd., nine months ended Sept. 30: 1973, $948,000, 67 cents a share; 1972, $582,000, 41 cents.

Superior Acceptance Corp. Ltd., nine months ended Sept. 30: 1973, $435,000, 35 cents a share; 1972, $394,000, 38 cents.

Tele-Capital Ltd. year ended Aug. 31: 1973, $1,277,000, 59 cents a share; 1972, no figures.

Tonecraft Ltd., nine months ended Sept. 30: 1973, $732,000, 51.7 cents a share; 1972, $634,000, 44.8 cents.

Toromont Industries Holdings Ltd., nine months ended Sept. 30: 1973, $975,000, 20.9 cents a share; 1972, $575,000, 2.2 cents.

Transair Ltd., nine months ended Sept. 30: 1973, $1,200,000, 34 cents a share; 1972, $902,000, 25 cents.

United Tire and Rubber Co. Ltd., nine months ended Sept. 30: 1973, $50,000, 2.1 cents a share; 1972, $30,000, 1.2 cents.

Wardair Canada Ltd., nine months ended Sept. 30: 1973, $2,916,000, 90 cents a share; 1972, $911,000, 28 cents.

Weldwood of Canada Ltd., nine months ended Sept. 30: 1973, $10,872,000, $2.14 a share; 1972, $5,348,000, $1.00.

Westcoast Petroleum Ltd., nine months ended Sept. 30: 1973, $4,045,000, 63 cents a share; 1972, $3,979,000, 61 cents.

Y and R Properites Ltd., nine months ended Sept. 30: 1973, $1,143,000, 57 cents a share; 1972, $957,000, 48 cents.

Asamera Oil Corp. Ltd., six months ended Sept. 30: 1973, $2,279,187, 31.1 cents a share; 1972, $1,351,727, 18.4 cents.

Atlantic Coast Copper Corp. Ltd., nine months ended Sept. 30: 1973, $44,084; 1972, $52,735.

Bank of British Columbia, year ended Oct. 31: 1973, $413,808; 1972, $304,545.

Canada Malting Co. Ltd., nine months ended Sept. 30: 1973, $2,301,000, $2.59 a share; 1972, $2,174,000, $2.40.

Canadian Imperial Bank of Commerce, year ended Oct. 31: 1973, $54,928,116, $1.58 a share; 1972, $49,230,746, $1.41.

Cantol Ltd., nine months ended Sept. 30: 1973, $182,000, 39 cents a share ;1972, $171,000, 37 cents.

DRG Ltd., nine months ended Sept. 30: 1973, $2,048,000, 58 cents a share; 1972, $1,752,000, 50 cents.

Electrohome Ltd., nine months ended Sept. 30: 1973, $2,107,000, 68 cents a share; 1972, $3,164,000, $1.04.

Mesa Petroleum Co., nine months ended Sept. 30: 1973, $16,157,672, $2.97 a share; 1972, $11,992,531, $2.23.

Toronto Dominion Bank, year ended Oct. 31: 1973, $52,718,396, $3.18 a share; 1972, $41,589,026, $2.77.

Victoria and Grey Trust Co., year ended Oct. 31: 1973, $6,484,000, $2.24 a share; 1972, $5,260,000, $1.80.

BACM Industries Ltd., nine months ended Sept. 30: 1973, $7,167,000, $3.60 a share; 1972, $5,111,000, $2.57.

Bank of Nova Scotia, year ended Oct. 31: 1973, $35,779,196, $2.12 a share; 1972, $33,473,877, $1.98.

Bell Knit Industries Ltd., nine months ended Sept. 30: 1973, $19,000 loss, no per share figure; 1972, $6,000 loss.

Hollinger Mines Ltd., nine months ended Sept. 30: 1973, $8,080,000, $1.64 a share; 1972, $4,250,000, 86 cents.

House of Braemore Furniture Ltd., three months ended Sept. 30: 1973, $136,743, 20 cents a share; 1972, $101,749, 16 cents.

Keeprite Products Ltd., nine months ended Sept. 30: 1973, $881,533, 44.9 cents a share; 1972, $968,352, 49.3 cents.

Labrador Mining and Exploration Co. Ltd., nine months ended Sept. 30: 1973, $6.69 million, $2.03 a share; 1972, $3.93 million, $1.19.

National Hees Enterprises Ltd., nine months ended Sept. 30: 1973, $340,000, 20.2 cents a share; 1972, $313,000, 26.2 cents.

Sandwell and Co. Ltd., year ended Aug. 31: 1973, $162,000 loss, 18 cents a share; 1972, $618,000 loss, 69 cents.

Toronto Star Ltd., year ended Sept. 30: 1973, $7,117,000, 97 cents a share; 1972, $4,646,000, 64 cents.

UAP Inc., nine months ended — Sept. 30: 1973, $1,314,000, $1.475 a share; 1972, $1,148,000, $1.32.

Union Acceptance Corp. Ltd., nine months ended Sept. 30: 1973, $1,085,0900, $1.12 a share; 1972, $957,148, 96.9 cents.

Dividends

U.A.P. Inc. class A 19 cents; payable Dec. 14; record Dec. 3; xd Nov. 29.

Victoria and Grey Trust Co. 27 cents, increase of 3 cents; payable Dec. 17; record Nov. 30; xd Nov. 28.

Weldwood of Canada Ltd. 12½ cents; payable Jan. 1; record Dec. 7; xd Dec. 5.

Zellers Ltd. 9 cents; payable Jan. 31; record Jan. 3; xd Jan. 1.

Consumers Distributing Co. Ltd. 2½ cents; payable Jan. 16; record Dec. 31; xd Dec. 27.

Doman Industries Ltd. 5 cents; payable Jan. 1; record Dec. 15; xd Dec. 13.

Eastern Canada Savings and Loan Co. 15 cents; payable Jan. 1; record Dec .5; xd Dec. 3.

Economic Investment Trust Ltd. 10 cents, plus extra of 14 cents, increase of 8 cents on extra; payable Dec. 31; record Dec .14; xd Dec. 12.

Fraser Companies Ltd. 25 cents, increase of 5 cents; payable Dec. 27; record Dec. 14; xd Dec. 12.

Great Northern Capital Corp. Ltd. 5 cents; payable Jan. 1; record Dec. 5; xd Dec. 3.

Maritime Electric Co. Ltd. 15 cents initial; payable Jan. 2; record Nov. 14; ex Nov. 12.

Maritime Telegraph and Telephone Co. Ltd. 32½ cents, increase of 1¼ cents; payable Jan. 15; record Dec. 20; xd Dec. 18.

Moore Corp. Ltd. 20 cents U.S.; payable Jan. 2; record Dec. 7; xd Dec. 5.

Nova Scotia Savings and Loan Co. 25 cents, increase of 2 cents; payable Jan. 1; record Dec. 12; xd Dec. 10.

Western Broadcasting Co. Ltd. class A 7.7 cents, class B 9 cents; payable Dec. 31; record Nov. 30; xd Nov. 28.

Western Supplies Ltd. class A 37½ cents, plus extra of 25 cents; payable Feb. 15; record Jan. 31; xd Jan. 29.

Westfair Foods Ltd. class A 50 cents; payable Jan. 15; record Dec. 14; xd Dec. 12.

Cypriot Ship Sinks in Port

ASHDOD, Israel (AP) — A small Cypriot freighter sank in Ashdod harbor after it slammed into a breakwater in a raging Mediterranean storm. There were only three reported survivors of the crew aboard the 4,000-ton Annette out of Famagusta. Harbor police said the crew included nine Greeks, five Turks, two Somalis and two Pakistanis.

University of Victoria
Department of Buildings and Grounds
requires

SUPERINTENDENT OF GROUNDS

February 1, 1974

QUALIFICATIONS INCLUDE: Extensive knowledge of and experience in horticulture, landscaping techniques and maintenance procedures. Supervisory experience in these areas essential. Diploma from recognized horticultural or landscaping school is desirable.

DUTIES INCLUDE: Under administrative supervision, plans, directs, and provides general supervision of personnel (crew of 9-16 men) engaged in grounds maintenance and landscaping operations. Advises on new projects and directs their implementation. Lays out new work from approved drawings. Supervises winter grounds operations. Prepares budget submissions, exercises financial control of grounds operation within approved budget.

SALARY: Commensurate with qualifications and experience.

REPLIES: In writing stating details of education and experience and the name of three referees who know applicant's work performance, addressed to the Director, Personnel Services, University of Victoria, Box 1700, Victoria, B.C. V8W 2Y2.

CLOSING DATE: December 15, 1973.

OPEN TO VIEW

Macaulay Bend Apartments

1000 Esquimalt Road

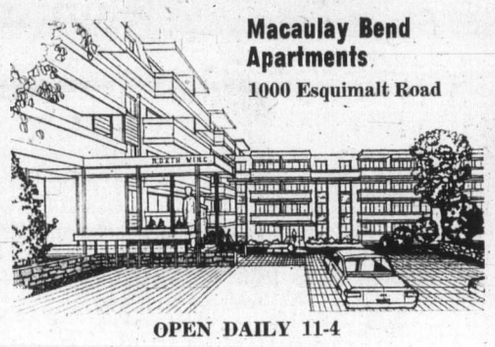

OPEN DAILY 11-4

For Occupancy 1st of Dec. or Reservation

Featuring: Swimming Pool, Sauna, Whirl Pool, Covered Parking.

Bachelor Suites	From $127.00
1-Bedroom Suites	From $149.00
2-Bedroom Suites	From $243.00

SORRY NO PETS OR CHILDREN

PHONE 385-3435

P.R. BROWN & SONS, LIMITED

762 FORT STREET 385-3435

"THE BREAKWATER"

2330 Harbour Rd., Sidney, B.C.

$53,896

- ★ Waterfront Townhouses
- ★ Boat Tie-Up at the Door
- ★ Top Quality Throughout
- ★ Three Bathrooms
- ★ Price includes Stove, Fridge, Dishwasher, Washer and Dryer
- ★ Wall-to-Wall Carpeting
- ★ Rustic Finish

OPEN TO VIEW

FRIDAY AND SATURDAY 1:30 to 4:30

For Further Information, Call

384-8126 JOHN F. COLWELL 592-9828

Pemberton, Holmes Ltd.

FOR SALE Royal Trust "THE SIGN THAT SELLS"

OPEN HOUSE

1411 MERRITT PLACE

(OFF COOK)

Fri. and Sat. 1:30-4:30

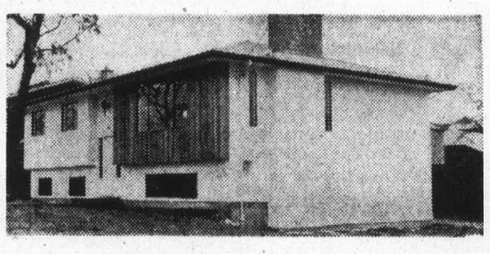

Move in to this exciting new home before Christmas. Featuring large living room with fireplace. 12.9 x 11.6 dining room. Gold wall-to-wall broadloom throughout. Kitchen with eating area. Space for stove, fridge and dishwasher. Three bedrooms and four-piece bath and two-piece en suite off master bedroom. Full high basement with roughed-in fireplace in recreation room. Roughed-in bathroom, sliding glass doors to patio. Space for extra bedroom or basement could feature in-law suite. Separate carport. Asking **$47,950.**

Call CONNIE REYNOLDS

The Royal Trust Company 384-8001

INSTALLED FREE

including FREE UNDERPAD!

CARPETING

From Mandel's

Great values in lovely carpeting . . . and installed free; with free underpad. Choose from these examples and other special groups.

100% NYLON SHAG, completely installed, Sq. Yd.	8.99
Short thick, hardwearing SHAG, completely installed Sq. Yd.	13.95
From "Sovereign Collection", Star of India SHAG in 12 colours, INSTALLED, Sq. Yd.	29.95
INDOOR-OUTDOOR Very popular and practical, roll balances to clear, Sq. Yd.	2.79

NYLON Broadloom

Special selection of good-wearing broadloom in green and gold only.

Sq. Yd.

3.49

mandel FLOOR COVERINGS

WIDE OPEN 'TIL 9 P.M.
7 DAYS PER WEEK

Quadra at McKenzie

479-7121

Woolco Men's and Boys' Wear

SATURDAY VALUES!

Boys' Knits

Fashionable "Gatsby" Look. Polyester and Cotton. Choice of Pattern or Plain with Contrasting Collar. Sizes 8 to 16. Made in Canada.

each **3.99**

Boys' Sport Socks

Assorted Fabrics to choose from. Plains or Patterns to choose from.

3 pr. $2

Men's Stanfield Briefs

Polyester and Cotton Blend. Colours of Royal, Shrimp, Brown and Green. Sizes S.M.L.XL. Made in

pair **$1**

Men's Casual Pants

Assorted Fabrics, Styles to choose from. Plain shades and fashionable patterns.

each **$5**

Men's Jac Shirts

Plaids in Green, Blue or Red. Wool, nylon and linen blend. Two breast pockets. Sizes S.M.L.XL.

each **$5**

Men's Sub 'Wrangler' Blue Jeans

100% cotton. Flare leg. Heavy weight Denim. Made in Canada. Canada.

each **6.88**

Woolco DEPARTMENT STORES A DIVISION OF THE F.W. WOOLWORTH CO. LIMITED

Personal Shopping Only, Please! We Reserve the Right to Limit Quantities!

TOWN AND COUNTRY SHOPPING CENTRE, DOUGLAS STREET and SAANICH

OPEN MONDAY to FRIDAY, 10 a.m. to 10 P.M. Saturday, 9 a.m. to 10 p.m.

IF YOU TAKE AWAY OUR LOW PRICES YOU'VE GOT A REGULAR DEPARTMENT STORE

COLONY PARK MANOR

1680 POPLAR STREET

TOP DOLLAR VALUE

Come and see! MONDAY THROUGH SATURDAY, 1-4 p.m. Pool, sauna, common rooms.

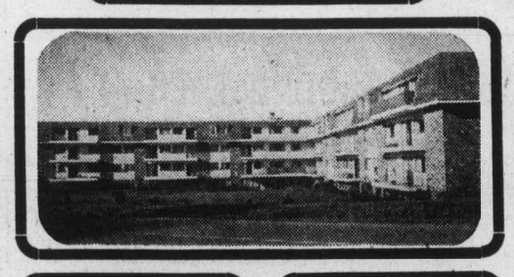

1 BEDROOM $20,950 - $25,950	PERSONAL SERVICE FROM Dick Batey 592-4607
2 BEDROOM $26,500 - $42,500	Kelly Dickson 479-4991
CHOOSE YOURS TODAY	Jack Dobson, 658-5676 Vic Smith 383-8593

WESTERHAM

382-6151 ESTATES LTD. 382-6151

440 - 1070 Douglas St., Victoria

AUTOPLAN, YOUR PUBLIC AUTO INSURANCE GOES INTO EFFECT MARCH 1st, 1974. HERE'S WHAT YOU SHOULD KNOW ABOUT IT.

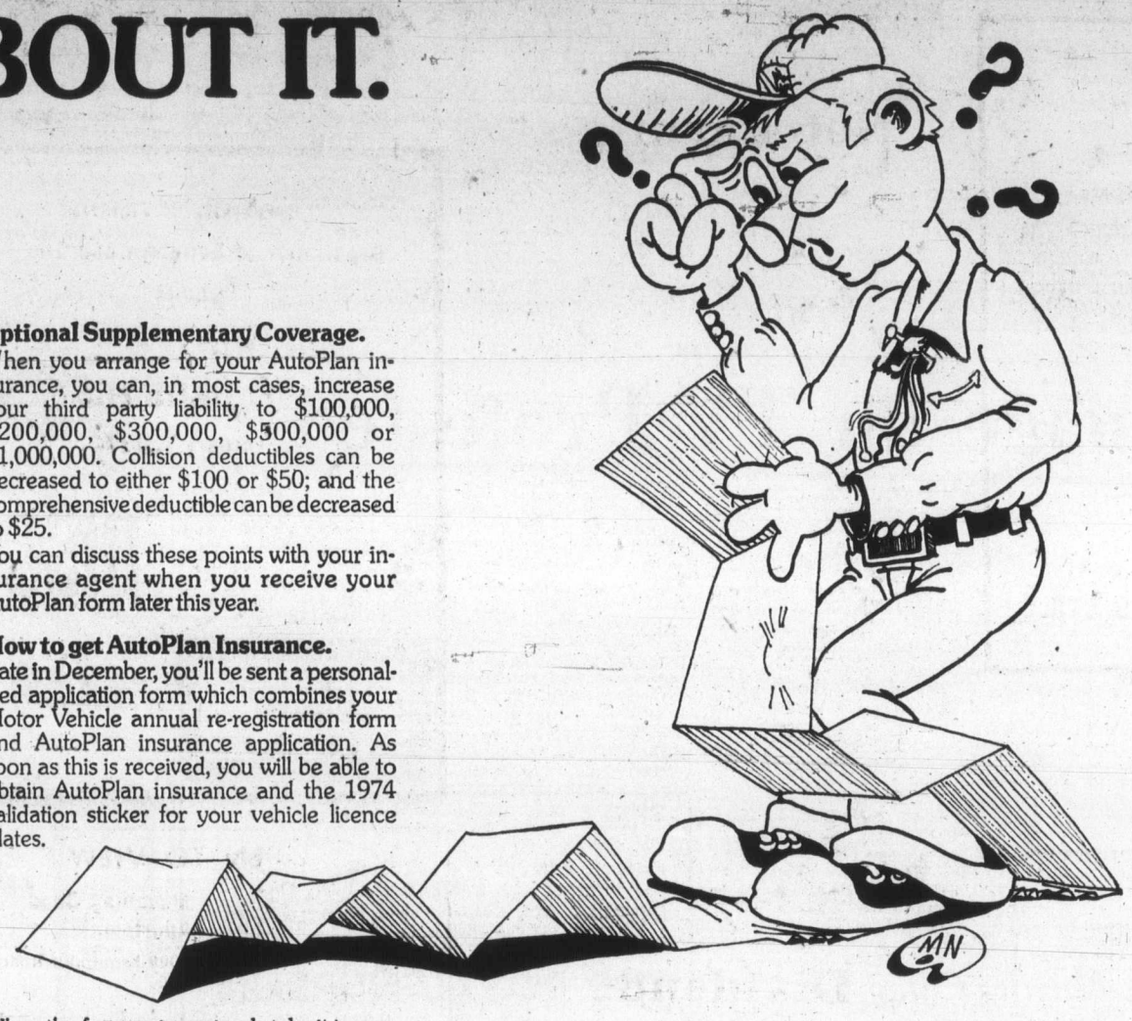

Why AutoPlan?
Car insurance costs money. Sometimes, a lot of money. And sometimes without giving you the auto insurance protection you really need and want. That's why the Insurance Corporation of British Columbia was formed . . . to provide every driver and car owner in the province with complete motor vehicle insurance at the lowest possible cost. And at the same time, to provide the best possible claims settlement service.

AutoPlan is a complete and comprehensive system that will allow you to take care of all your motor vehicle insurance, and licence plate requirements efficiently, at one location. More than 1,000 trained, independent insurance agents throughout the province will provide AutoPlan service, as well as the regular Motor Vehicle Licence Offices.

There are more advantages to AutoPlan. First, all drivers and vehicles in British Columbia will have insurance. And with everyone insured by the same company, a lot of lengthy and costly legal battles will be avoided. Further, all money from premiums goes back into AutoPlan, to provide British Columbians with the lowest possible premiums and the best possible claims service.

We believe that AutoPlan makes a lot of sense. We think you will too.

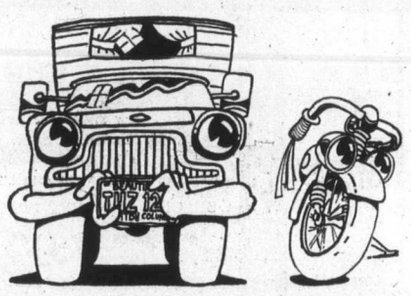

What AutoPlan is and when it starts.
AutoPlan is a complete accident compensation insurance plan for all motor vehicles registered in British Columbia.

It provides compensation for deaths and injuries, as well as major damage resulting from motor vehicle accidents, regardless of who is at fault. AutoPlan also provides liability coverage so that any person injured in an automotive accident, or who suffers property damage from a British Columbia vehicle, is assured that the vehicle owner is financially responsible to the extent of his coverage.

As of March 1, 1974, all licenced motor vehicles registered in the province will be required to carry insurance.

The Basic AutoPlan Coverage.
All private passenger cars that are 1967 models or newer and commercial vehicles that weigh less than 8,000 pounds gross vehicle weight and are 1967 or newer are considered to be Category 1 . . . all other vehicles are considered to be Category 2.

The basic coverage for all vehicles protects you for:

- $50,000 Third Party Liability . . . claims for bodily injury or property damage caused to others.
- There are "no fault" accident benefits for death and disability, weekly indemnity, medical, rehabilitation, and funeral expenses up to the specified maximum amount.

As well, basic coverage for Category 1 vehicles also includes:

- Collision damage to your vehicle over the basic $250 deductible.
- Loss or damage from other perils . . . such as fire, theft, explosion, earthquake and violent weather . . . over $50.

Optional Supplementary Coverage.
When you arrange for your AutoPlan insurance, you can, in most cases, increase your third party liability to $100,000, $200,000, $300,000, $500,000 or $1,000,000. Collision deductibles can be decreased to either $100 or $50; and the comprehensive deductible can be decreased to $25.

You can discuss these points with your insurance agent when you receive your AutoPlan form later this year.

How to get AutoPlan Insurance.
Late in December, you'll be sent a personalized application form which combines your Motor Vehicle annual re-registration form and AutoPlan insurance application. As soon as this is received, you will be able to obtain AutoPlan insurance and the 1974 validation sticker for your vehicle licence plates.

When the form arrives, simply take it to one of the more than 1,000 independent insurance agents, or to a Motor Vehicle Licence Office. Both have specially trained personnel who will help you fill out the form properly, calculating your insurance and licencing costs. At the same time, they will provide you with your 1974 licence validation sticker. We recommend that you work with your agent, rather than attempting to fill in the form on your own.

AutoPlan insurance can also be obtained by mail for most types of cars and light commercial vehicles; however, we suggest that wherever possible, you take the AutoPlan form, as it arrives in the mail, to your independent insurance agent or Motor Vehicle Licence Office.

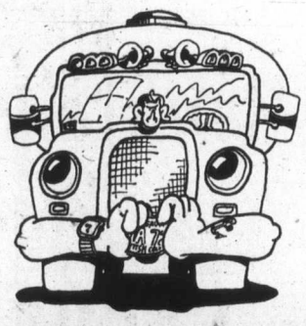

What to do if you're going to be away early in 1974.
If you're going to be away from home with your car from now until after March 1, it is important that you make arrangements immediately to have the form forwarded to you.

You can do this by passing on full details—such as your name, vehicle licence number, address and forwarding address—to the Personal Lines Manager, Insurance Corporation of British Columbia. His telephone number is Area Code 604, 665-5875. Call collect. Or, write to Box 11131, Royal Centre, Vancouver, V6E 3R4.

How much will AutoPlan cost?
With all motor vehicle insurance being taken care of by one company, insurance costs are expected to be lower than you are presently paying. However, this is something that you'll really only be able to find out once your AutoPlan form arrives and when you talk to your agent. The form contains information on factors which affect the cost of insurance, such as the size and age of the car, and how and where it is used. Some details also have to be determined by you or your agent.

The key is your agent. Special training will allow him to quickly calculate the exact amount of your particular auto insurance, including any optional extensions you may want.

Insuring your car from now until March 1.
Between now and March 1, when AutoPlan goes into effect, you can obtain private car insurance from most independent insurance agents. If the agent who handled your insurance in the past is not able to help you, see one of the others in your community, or contact the Insurance Agents Association of B.C., 325 Howe Street, Vancouver, telephone 683-8471. They can provide you with the name of an agent near you who will provide the service you require.

Your driving record and your premium.
In addition to the premiums for motor vehicle insurance, each driver will pay a separate premium as a driver. The amount will vary according to the driving record of each individual. In this way, people with poor driving records will pay more and good drivers will pay less. The more demerit points you have on your licence, the more your driver's insurance will cost you.

A notice of your driver's insurance premium will be mailed to you early in March, 1974.

AutoPlan time payments.
Your agent or Motor Vehicle Licence Office will arrange time payments if you wish. Terms will be cash for your vehicle licence fee and 15% of your AutoPlan premium. The balance can be paid in six monthly installments.

AutoPlan Claims Service.
Drive-In Claims Centres are now under construction in key locations throughout the province. At these centres, repair costs will be assessed and authorization issued for making repairs.

Claims in areas not served by one of these centres will be handled by travelling adjusters.

If you are involved in an accident outside British Columbia, you will be able to call AutoPlan collect and be advised of a nearby source of fast claims service.

You probably have many questions that this cannot completely answer. However, many of these questions will be answered in a helpful brochure which will be sent to you along with your licence renewal and AutoPlan insurance application form. You will receive an even more comprehensive guidebook when you obtain your insurance. But one of the best sources of information will be your own insurance agent. Right now, he's undergoing a comprehensive training programme, and when this course is completed in December, he'll be able to give you all the help you need.

A key to many of your questions will be found in your computer-prepared personalized licence renewal and insurance application form. So wait until this form arrives late in December. Then, consult with your insurance agent. His services will be very helpful.

autoplan

THE INSURANCE CORPORATION OF BRITISH COLUMBIA

—Colonist photo by Ian McKain

Damp Dive Taking tumble on wet street isn't much fun but 19-year-old Janice Logan of 2247 Arbutus managed to smile at ambulance drivers who picked her up Friday. She was struck by a vehicle on Douglas near Courtney and then treated for a cut finger at Victoria General Hospital.

Gay Image on TV Protested

LOS ANGELES (AP) — Homosexuals have followed the lead of other minorities in complaining about their portrayal in movies and on television.

Recently, representatives of organizations in New York, San Francisco and Los Angeles met with leaders of the film and television industry and both sides agree it is likely homosexuals will be depicted differently in the future.

Homosexuality was taboo in U.S. films for almost 40 years. The industry's self-censoring production code declared that "sex perversion or any interference of it is forbidden," and such words as pansy and fairy were specifically banned.

This changed with the loosening of the production code in the 1960s. Such films as Midnight Cowboy, The Fox and The Boys in the Band depicted homosexuality frankly. In the last year the theme has also appeared in television dramas, most notably in That Certain Summer.

Homosexual spokesmen say the increased visibility is helpful for their cause, but they quarrel with how their minority has been shown.

Members of the newly founded National Gay Task Force of New York, the Golden Gate Gay Liberation House of San Francisco, and two Los Angeles organizations, the Gay Community Services Centre and the Lesbian Tide, met with officials of the Producers Association, the Directors and Writers Guilds, and the three television networks.

"The responses were positive," said Ronald Gold of the National Gay Task Force. "We presented eight general principles about the portrayal of homosexuals, and they weren't disagreed with."

"We made a complaint to NBC in New York about a recent Sanford and Son show in which Redd Foxx sees his son come out of a gay bar and each thinks that the other is gay. The whole thing was treated as a joke, with the idea that being gay is like being a woman.

"There was an objectionable scene with Sammy Davis and Jerry Lewis on NBC Follies, and of course Johnny Carson is one of the worst offenders. NBC tells us they scissor his remarks endlessly, but the cracks still get in."

Appeal Goes Over the Top

DUNCAN — Rain and snow Friday morning did not deter a good crowd from attending a brief ceremony at the corner of Craig and Station Streets celebrating the reaching of the Cowichan United Appeal's 1973 goal of $46,500.

Meanwhile, last receipts pushed the appeal over the target with a total of $47,354 and more is still to come.

The appeal office will remain open until the end of this year and people still will be able to donate to this year's campaign.

Marine Calendar

NAVY
HMCS Kootenay, Rainbow — at sea.
All other ships in port.
MARINE SCIENCES
CSS Vector — Howe Sound.
CSS Richardson — Saanich Inlet.
All other ships in port.
COAST GUARD
Ready — Sandheads.
Racer — Discovery.
Quadra — on Station Papa.
All other ships in port.
MERCHANT MARINE
Esquimalt — Arcadia.
Port Alberni — Viator, Harfleet.
Tahsis — Irish Larch.
Harmac — Sandvaage, Baron Wemyss, H. R. MacMillan.
Nanaimo — Donmyung.

Housing Branch Gets Programs

Housing Minister Lorne Nicolson has taken over the provincial home acquisition and elderly citizens' renters grant programs.

Cabinet orders passed this week transferred control of the two programs from the finance department to the new housing department and also proclaimed the Department of Housing Act.

The act allows Nicolson to set up a fullfledged housing department and to hire civil servants for it. It also gives him control of a $10 million housing fund, begun last spring by the government.

So far money from the fund has gone mainly into buying land the government hopes later to use for housing.

The provincial home acquisition program gives grants and second mortgages to B.C. residents buying their own home for the first time. The elderly renters' program gives annual $50 grants to those over 65 who rent accommodation in B.C.

The only section of the housing act not proclaimed was one which would have given Nicolson responsibility for the University of British Columbia endowment lands. This responsibility remains in the hands of Resources Minister Robert Williams.

Trustee Likely To Appeal

Incumbent Ronald Fitton will probably appeal to County Court for a decision on last Saturday's election in which he lost his seat on Sooke school board to Pauline Chamberlain by one vote, returning officer Hermon Williams reported Thursday.

"That is my understanding," Williams told the Colonist, but Fitton later said he would not comment on the situation.

Incumbent Bill Stephenson led the polls Saturday for the other seat in the Milne's Landing zone of the school district.

In the Belmont area, Keith Jackson conceded victory to Brian Killip, who beat him by 11 votes, after a recount Thursday afternoon.

Mrs. Noel Hass topped the polls to win the other seat in that area.

WANTED FOR CASH
SPORT CARS
LUXURY CARS
MUSCLE CARS
IMPORT CARS
COMPACT CARS
MOTORHOMES
TRUCKS
MOTORCYCLES
ABSOLUTE
Highest cash prices paid for local premium automobiles paid for or not!
WE TRADE UP OR DOWN
DePAPE
847 Yates 384-8035
DePAPE MOTORS LTD.

PEETZ RENTS SKIS

TREES Birch, Maple, Flowering Trees, Poplar, Locust, Fruit Trees, Pine, Spruce, Cedar
Excellent selection of Evergreen SHRUBS
ROSES: Bush Roses, Climbing Roses and Tree Roses.
SEE THEM ALL AT
THE ROYAL NURSERY
4660 Elk Lake Drive
(Next to Royal Oak Inn)
DAFFODILS and NARCISSUS. No. 1 size. ONLY, dozen 1.49
Open 9 a.m. - 6 p.m. Every Day

SELLOUT
REINELL BOATS
WORLD PLeASURE
NEXT TO RED LION

make it with Gilbey's the tall 'n frosty one

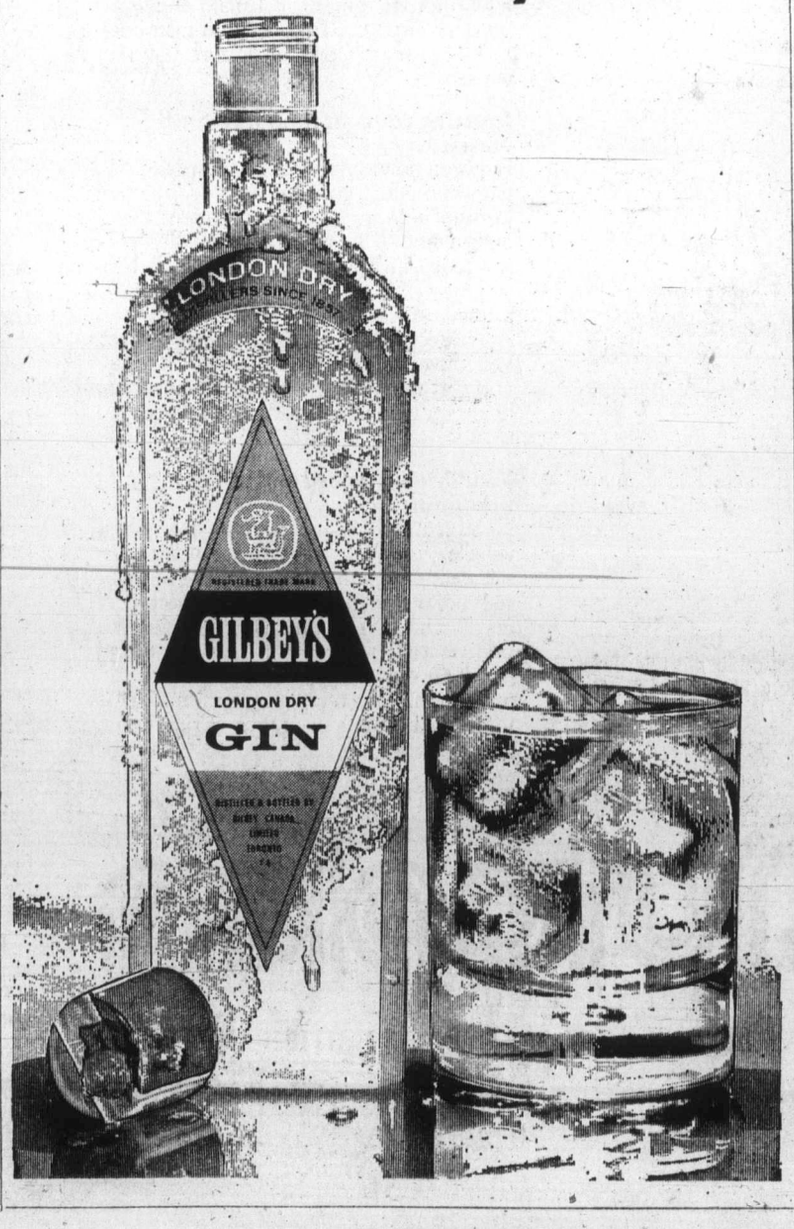

K mart
A Division of the S. S. Kresge Company Limited
DISCOUNT BOMBSHELLS
ON SALE SATURDAY ONLY FROM 9 A.M.
While Quantities Last

MISSES' ESKIMO JACKETS
Quilt lined, heavy duty two-way zipper, storm cuffs, pile trimmed hood. Navy only, small, med., large.
Reg. K-mart Price $15.44
SPECIAL DISCOUNT PRICE
8.99 ea.

LADIES' SLIMS
Pull on Polyester pant with fake cuffs, glen check, Sizes 10 to 20
Reg. Kmart Price 9.83 each
SPECIAL DISCOUNT PRICE
6.27 each

MEN'S SLACKS
Includes baggy styles, plains and plaids. Canadian made.
Regular Kmart Values to 11.83
SPECIAL DISCOUNT PRICE
2 pairs for 7.99

SPACEMAKER SHELVES
6-tier shelves, easily assembled, 27" wide and 54" high.
Special Discount Price
7.99 each
Limit 2 per adult customer

J CLOTH TOWELS
All purpose towels, 1001 uses, 24 per package.
SPECIAL DISCOUNT PRICE
99¢ pkge.
Limit 4 pkgs. per adult customer

MEN'S AND BOYS' WINTER JACKET
A wide assortment to choose from including Bomber jackets, car coats, work jackets and ski jackets.
SPECIAL DISCOUNT PRICE
30% off

FROM OUR DELICATESSEN
CANADA PACKERS
COIL GARLIC SAUSAGE
SPECIAL DISCOUNT PRICE
99c lb.

ADD 50,000 STRANDS OF HAIR
(Take 10 years off your age)
Roll back the years by blending thousands of new hair strands with your own. Whether you need 50,000 or 100,000, we'll match them to the exact color and texture of your present hair. We'll do it with Millistrand, better than surgery, wires or weaving; safer than transplants. An exclusive process by SIR ESCORT 101.
THE MILLISTRAND PROCESS
SIR ESCORT 101
Lower Mall
101 Street & Jasper Ave.
Royal Bank Bldg.
Edmonton, Alberta
Phone 423-2437
Time Payments Available
MAIL NOW FOR FREE DETAILS
TO: SIR ESCORT 101, Dept. M23
Royal Bank Bldg., Edmonton, Alberta
Please send me FREE full details on SIR ESCORT, without obligation on my part, in plain envelope.
NAME .....
STREET .....
CITY ..... PH. .....

Good Drivers, Youth Insurance Benefactors

VANCOUVER (CP) — Drivers with bad driving records will be hit and young drivers and families with teenagers who use the car will be given a break under Autoplan, British Columbia's new compulsory government-run auto insurance scheme which goes into effect Mar. 1.

Releasing details of premium rates to be charged under autoplan at a news conference Friday, Norman Bortnick, general manager of the Insurance Corporation of B.C. produced figures to show that young drivers and families who allow their teenage children to drive the car will save more than $100 a year under the plan compared with premiums charged by private insurance companies.

However, many motorists will find direct comparison of premium costs difficult because of a new concept in auto insurance being introduced in the B.C. plan under which vehicles and drivers are insured separately.

In many cases the premiums for vehicle insurance under Autoplan are considerably lower than those currently charged by private insurance companies.

Premiums for driving insurance, which must be carried by each of the more than two million drivers in the province, will range from $10 for basic coverage up to $410 for those with bad driving records.

Driver premiums will be based on the number of demerit points assessed against a driver for traffic infractions other than parking offences and which are maintained by the motor vehicle branch.

Offences for which demerit points are awarded include such things as failing to stop at a stop sign and speeding. The result is a driver caught for speeding on two or more occasions could find himself paying a penalty premium although he had an accident-free record.

Bortnick said application forms for vehicle insurance will be sent to all of the estimated 1.25 million vehicle owners in the province before the end of the year.

Bortnick, 48, who had about 20 years experience with government-run auto insurance in Saskatchewan before being hired by the NDP government to set up Autoplan, and administer ICBC, said most B.C. motorists "will pay less for the same auto insurance coverage."

He said a family with both parents and two teenagers driving a standard two-door 1970 Ford for pleasure and to and from work would pay a total of $202 in premiums, including $40 for "clear" driving licences. He said checks showed that similar coverage from one group of private insurance companies would cost $370 a year and from another group $332 a year.

He also said an 18-year-old youth in Vancouver, driving a 1960 Chevrolet sedan for pleasure only and holding a clear licence, will pay a total of $158 under the new plan compared with an average of $300 charged by private companies.

The premiums were based on the basic minimum coverage required under the government scheme — $50,000 third-party liability inclusive limit and accident benefits; $250 deductable on collision and $50 deductable comprehensive for fire and theft.

Grant Warrick, vice-president of Unigard Mutual Insurance Company and a director of the Insurance Bureau of Canada, agreed that young drivers would pay considerably less under the new government plan but said it appeared many adult drivers would pay more.

As well as basic coverage, vehicle owners will be able to purchase additional insurance to provide greater third party liability limits and to reduce the deductible amount of collision and comprehensive insurance. Collision and comprehensive coverage is compulsory on cars and light trucks built in 1967 or later but voluntary on older cars and trucks.

In the event of a collision, a driver held to be blameless by the ICBC will be fully covered without paying any deductible amount.

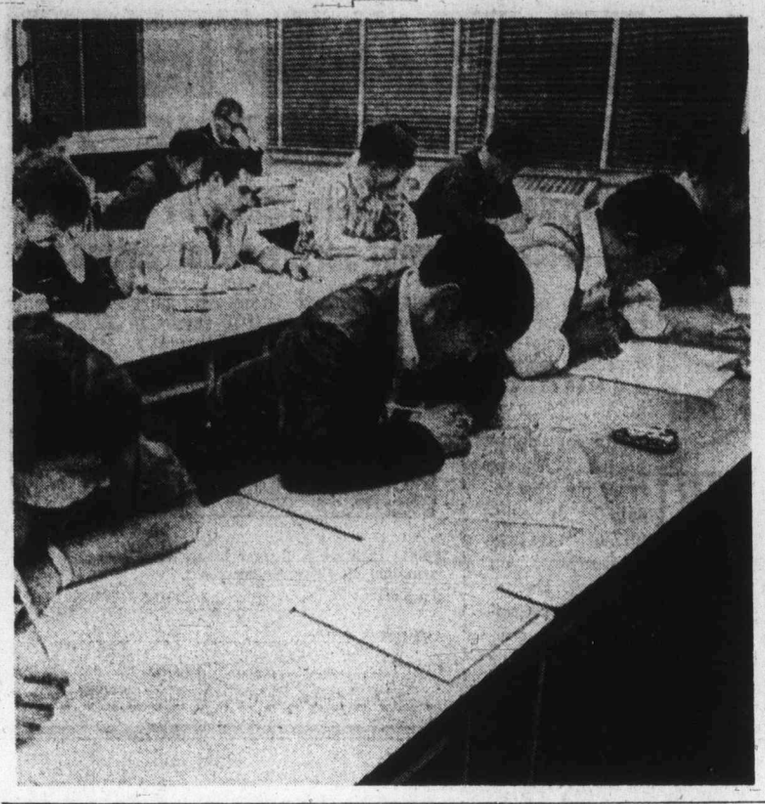

Salts Air Dry Land Knowledge

Wrapped in deep thought are crew members of Esquimalt-based destroyer-escort HMCS Terra Nova as they write dry-land exam Friday for B.C. high school equivalency certificate. Everyone else who wants to write test will do so Dec. 7 and Dec. 8, but Terra Nova will be at sea on routine exercise then so special sitting was arranged. Equivalency exams have been available since September for anyone who is 19 or older, has been a B.C. resident for more than six months and has not graduated from high school.

'TOUCH DOWN' AT DOMAN'S FOR FIX-UP SPECIALS

BATH TUB ENCLOSURE

These sliding door, neutral "mist shade" enclosures will beautify any bathroom . . . and are being sold at a FANTASTICALLY LOW PRICE OF 27.95 WHILE STOCKS LAST

BE "ON THE BALL" AND SAVE NOW

"WISE UP" TO WINTER STORM DOORS

SALE ON 33"x80" LEFT HUNG 34"x80" RIGHT HUNG

8 ONLY EACH SIZE 29.99

SALES FINAL AT THIS LOW, LOW PRICE

LUMBER BUYS

1x3x6' Comm. S4S Each 27¢
1x4x6' Comm. S4S Each 30¢
2x2x6' Comm. S4S Each 42¢
2x3x6' Comm. S4S Each 42¢
2x4x6' Comm. S4S Each 66¢
2x6x6' Comm. S4S Each 90¢
2x3x7' Utility Each 77¢
2x3x8' Utility Each 88¢
2x4x8' Utility Each $1.20
2x6x8' Utility Each $1.76

PING PONG TABLE COMPLETE

5/8 PARTICLE TOP 3/4 PLYWOOD BASE 22.95 each ENJOY WINTER THIS YEAR

ALUMINUM GUTTERING

White or brown enamelled with the modern profile.

Let DOMAN'S Help You Plan Your Requirements

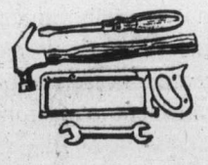

BUYING HIM TOOLS THIS CHRISTMAS

COME DOWN TO THE TOOL BAR at DOMAN'S

Where friendly helpful advice and wonderful selection solves your problems.

SKILSAW

DOMAN'S

280 BAY STREET Just over Point Ellice Bridge

386-2151 Open Your Charge Account Today!

OPEN 7:30 A.M. Monday through Saturday

LOWPRICES

Aren't Everything . . . But They Sure HELP AND ONLY AT DODGE CITY!

Dodge CHRYSLER Dodge Trucks SALES&SERVICE

BRAND NEW DODGE COLTS

2-Door Coupe . . . Quick, compact and stylish Chrysler's famous mini-hemi engine . . . front disc brakes . . . adjustable tilt steering . . . high back bucket seats . . . 4-speed stick shift.

SALE PRICE $2489

$67 PER MONTH NOT A RED CENT DOWN Based on 48 Months on Approved Credit

'74 CHRYSLER LUXURY NEWPORT SEDAN

Stock No. 4084. Includes: Power Steering • Power Brakes • 3-speed Torque-flite automatic transmission • Luxurious cloth and vinyl interior • Vinyl side mouldings • Chrysler's exclusive Electronic Ignition (no points no condensers) • Electronic charging system (maintenance free) • Plus Chrysler's standard safety features.

SALE PRICE $4469

$125 PER MONTH. NOT A RED CENT DOWN. Based on 48 Months on Approved Credit.

'74 DODGE DART 2-DOOR HARDTOP

Stock No. 4032. Includes: Dodge's famous Slant "6" engine • 3-speed transmission • Top quality cloth and vinyl interior • Energy absorbing hydraulic impact bumper system • Exclusive Electronic Ignition • Electronic Voltage Regulator • all steel welded unit body construction • Torsion bar suspension.

SALE PRICE $3289

$88 PER MONTH. NOT A RED CENT DOWN. Based on 48 Months on Approved Credit.

Dependable USED CARS

See National's Inflation Fighters

Fantastic selection of dependable used cars and trucks to choose from . . . All crs carry National's famous 2-year G.W. Warranty.

'73 PONTIAC VENTURA Low, low mileage, automatic. $3269

'69 PONTIAC PARISIENNE 2-Door Hardtop, V8, automatic. $1669

'71 GMC WINDOW VAN Automatic $1969

'68 CHEVELLE SEDAN $969

'70 DODGE D200 Camper special pickup V8, automatic. $2069

'65 RAMBLER Classic convertible, V8, automatic, air-conditioning. $869

"Victoria's Most Trusted Name for 69 Years"

NOT A RED CENT DOWN

100% FINANCING • NO RED TAPE • NO WAITING • NO PAYMENTS UNTIL JANUARY '74

NATIONAL CHRYSLER DODGE

Both sides of 800 Block YATES ST. • 384-8174

• Up to 48 months to pay. Convenient low rates to suit your budget on approved credit.

National Motors Victoria Ltd.

Dealer Licence D2995

PARTS OF THIS PAGE ARE IN COLOUR

Tourists Love Haiti, but Natives Are Restless

By NEIL MORGAN
Colonist-Copley Service

CAP HAITIEN, Haiti—Joseph Noproblem appears outside the old Hotel Roi Christophe at dawn carrying the day's bread on his head. Unloading it in a tumble on the kitchen table, he jogs off toward the open market and returns with the hotel's order of fruits and vegetables. For this service, he is allowed his post outside the hotel terrace, where he hawks beads and souvenirs to tourists.

His white teeth bared in a mischievous smile, Joseph Noproblem has developed an arresting and persuasive sales whisper. He is eight and orphaned, but already a year-long veteran in the ranks of Haiti's fortunate elite: the self-employed, which also include the driver-owners of gaily painted buses named for women and saints.

In many ways the boy seems better off than most of the 4.5 million people of this crowded and impoverished Caribbean republic, where the per capita annual income has not yet reached $100 and unemployment soars over 50 per cent.

He had been lurking about this small hotel in the north of Haiti for months when Pat Foley, a Maryland-based pilot and part owner of the hotel, discovered him in the shadows after dinner.

He was offering a tourist what might have been an 18th century dagger excavated near here at La Citadelle, the incredible mountaintop bastion that Haiti's first king, Henri Christophe, built with the labors of 200,000 men (and the lives of 20,000) to head off an invasion that never came.

Foley demanded that the lad come forward into the light.

"Whats your name?" he asked.

"No problem," the lad said. "No problem."

The Joseph part came later, on the advice of two aunts who eventually came to identify the orphan. By then his constant assurance to all around him that he would be no problem had provided his more enduring name, and in his own small sphere Joseph Noproblem today is one of the more communicative ambassadors of this troubled republic.

In the 14-year reign of tyrannical Francois (Papa Doc) Duvalier, Haiti withered under the oppression of its secret police, the Tontons Macoutes (Creole for bogeymen). Graham Greene's novel, The Comedians, offered explicit counsel to pass Haiti by.

(The book so offended Duvalier that the film version was shot in Dahomey, and the baroque Hotel Oloffson, where much of the action took place, was rebuilt as a set in Nice, France.)

By 1965 thousands of Haitians had been executed for real or imagined opposition to Papa Doc, and tourism was nearly extinct.

In that year there were only 649 commercial aircraft landings in Haiti, and fewer than 15,000 visitors. This year, as Duvalier's 22-year-old son Baby Doc rules the island at the beck of a domineering mother, the Tontons Macoutes are less conspicuous.

Nevertheless, any observant tourist is likely to see the movement of armed men in unmarked cars, sometimes swooping down like hawks on the back streets of Port-au-Prince to carry away some suspect to exile or oblivion.

The mood of distrust is heavy here in the oldest black republic, founded in 1804.

Cabinet ministers were strangely uncommunicative during our recent week in Haiti; shortly after our return, Duvalier dismissed some 40 officials of his government, including all of the cabinet ministers whom we had met during our stay.

Some of the fortunate ones are finding their way to New York, a centre for Haitian exiles.

This year, tourism officials predict there will be more than 100,000 visitors to Haiti. New hotels are being readied for a mounting influx. Habitation Leclerc, with 44 bungalows and 14 swimming pools, is the opulent gamble of a Manhattan group which owns the discotheque Hippopotamus in New York.

Not far away is the new Royal Haitian Club, in which the dominant promoter seems to be Mike McLaney, a veteran casino operator who retreated from Havana's Nacional after Fidel Castro to the small, grimy casino operating near the waterfront in downtown Port-au-Prince.

Though both new hotels are in the luxury class, the visitor must travel through streets of wrenching poverty to reach them. On all sides are prostitutes' shacks and streetside stands offering tickets in the bolete, a trans-Caribbean numbers game that encompasses Haiti, the adjoining Dominican Republic and Venezuela.

Along these same streets are leaning shanties that proclaim the services of "mysticas," spiritual psychologists, and soothsayers. Here at the heart of the voodoo mystique, it is said that Haiti is 90 per cent Catholic and 100 per cent voodoo.

So it is no wonder that most visitors still choose to wind up the steep slopes of the mountain behind Port-au-Prince to Petionville, where cool sea breezes and shade trees line the estates of diplomats and first-rate hotels like Villa Creole and El Rancho with their pretensions of a Latin Beverly Hills.

In Petionville the visitor is comfortably distant from the plight of most Haitians and still able to grasp the dizzying colors that have made the island romantic to visitors—colors that Haiti's primitive artists have managed to transmit to canvas and thus to one of the island's few profitable exports.

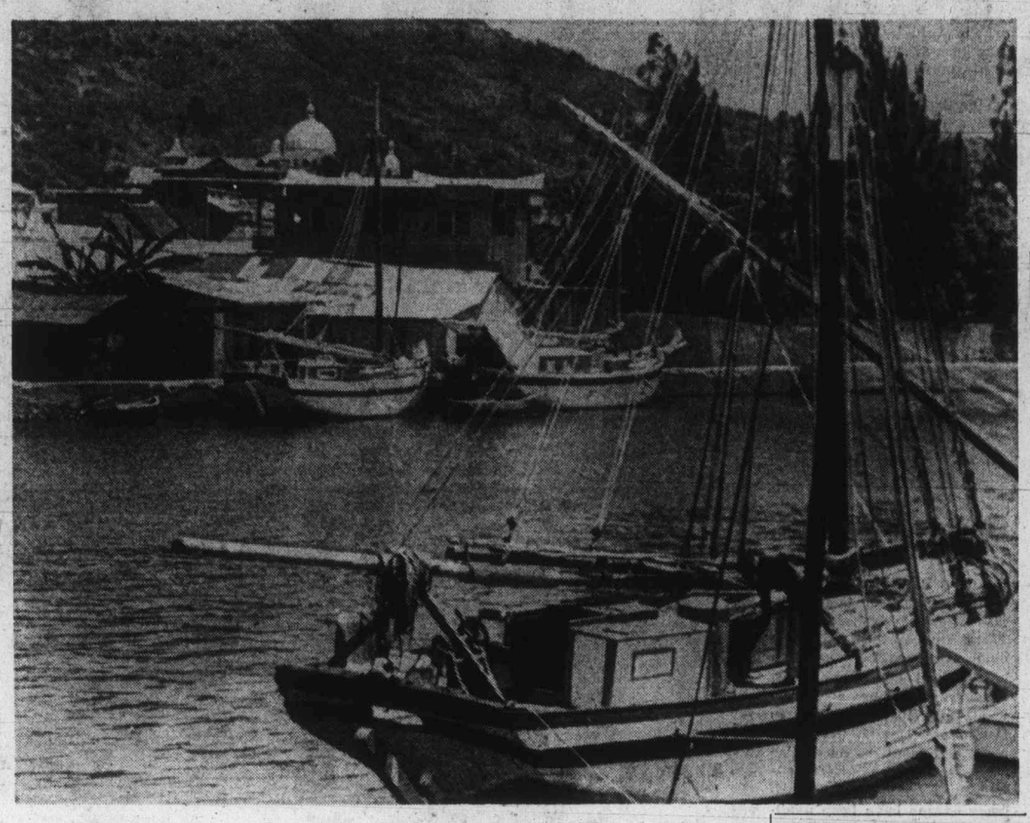

FISHING BOATS tie up at dockside of remote port of Cap Haitien on north shore of Haiti. Town is jumping off point for tourists making tedious muleback climb to La Citadelle, a formidable mountaintop fort built by Haiti's first king at cost of 20,000 lives.

CURLING
JEUNE BROS.

BEAVER
PRICE FREEZE 73
Order your "dream home" at todays prices for next spring construction.
What an offer Beaver is making to those who purchase a home package from now to December 31st—1973 prices in 1974. This is a "special $aving" that you can't afford to miss. Save those expected costly price increases in the new year, when you buy now and take delivery by March 15th, 1974.
Write or phone your local Beaver representative today for more information on how he can save you money. Beaver building for Canadians with confidence for over 60 years.
BEAVER
Representative: Bill Diplock
5182 Santa Clara Ave., Victoria, B.C., 658-5643
Please rush me a Beaver homes catalogue and information on Price Freeze '73.
NAME .....
ADDRESS .....
CITY ..... PHONE .....
(VCT—24-11)

• NOTICE •
BLACKTOP DRIVEWAYS
SPECIAL FALL PRICES
MADISON PAVING CO.
385-9822
384-2439

SELLOUT
REINELL BOATS
WORLD Pleasure
NEXT TO RED LION

Austin

—ONLY 5 LEFT—
AT THE OLD PRICE OF $2775
• DEMONSTRATORS • NEW MODELS • 2 DOORS • 4 DOORS
• GT AND AUTOMATICS
AUSTIN MARINA 1800 CC
Made in England by the British Leyland Company
PLIMLEY British Car Centre
1010 YATES ESTABLISHED 1893 382-9121
Dealer Licence No. D1323

NOW
YOUR LICENCE PLATES
STAY WITH YOU.
NOT YOUR CAR.

Or your truck.
Or your motorcycle.
Or your trailer.
Or any vehicle with British Columbia licence plates.

This means if you're selling or trading any vehicle in British Columbia after November 24th, your licence plates no longer go with the car, they stay with you.

When you buy another vehicle, put your old plates on your new vehicle when you acquire it.

Then, to register this vehicle in your name, submit a notice of transfer of ownership at any Motor Licence Office. New forms have been prepared for this purpose.

If you don't have plates for a new vehicle (in the case of your first car, for example), new plates can be obtained from any Motor Licence Office.

If you dispose of your vehicle and don't replace it (for example, if it is wrecked), take your plates to the nearest Motor Licence Office to see if you qualify for a refund on the portion of the licence year remaining.

This new system is being introduced because the licence plates that are on your vehicle now are an essential part of your new provincial auto insurance plan that begins March 1, 1974.

If you have any questions about the new licence plate system, contact your nearest Motor Licence Office.

Motor Vehicle Branch

PARKING LOT SALE

Rain or Shine
Sale must go on!

THE TRADERS

OUR WAREHOUSE
Is Jammed to the Roof
WE MUST MAKE ROOM

HURRY FOR BEST SELECTION

All Items Subject to Prior Sale

Prices Slashed
only on condition of
Instant Removal

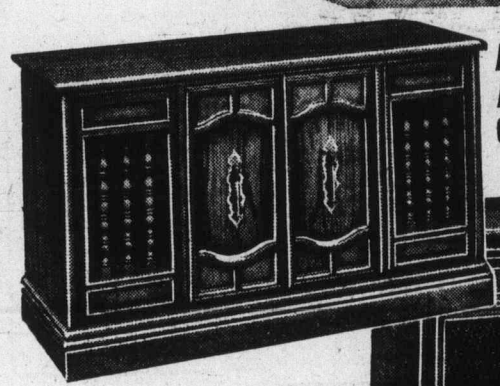

Admiral Deluxe AM/FM Stereo Console $268

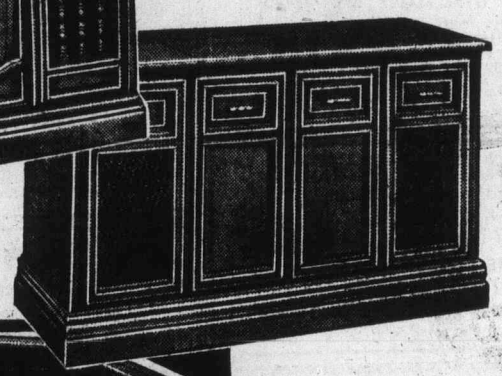

Admiral Deluxe AM/FM Stereo Console $268

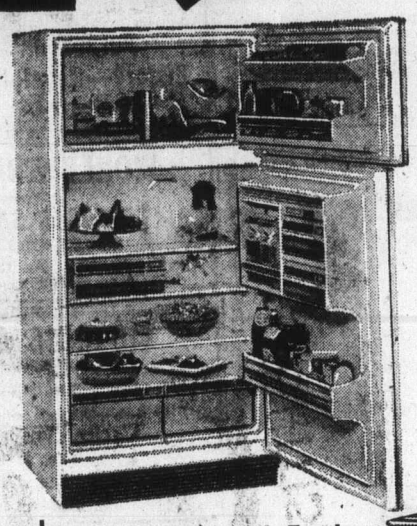

Admiral 14 cu. ft. Frost-Free Fridges, from $349

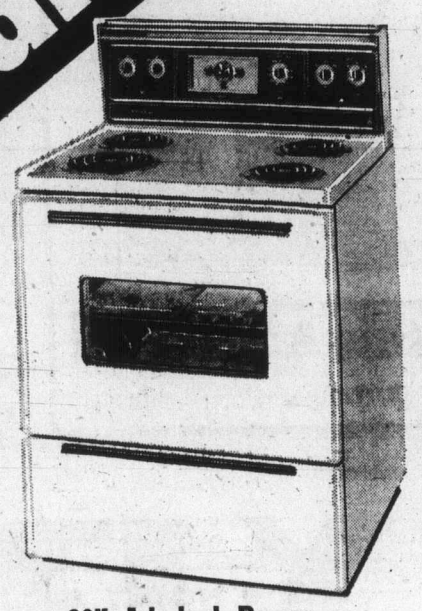

30" Admiral Range, fully automatic, plug-out elements $209

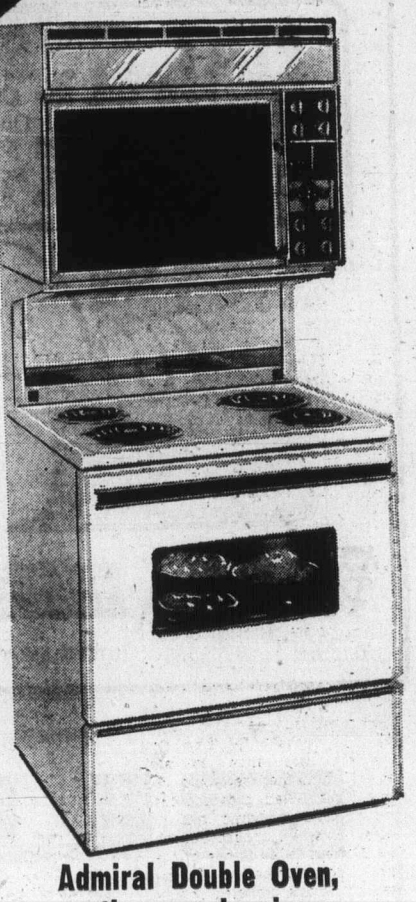

Admiral Double Oven, continuous cleaning oven $518

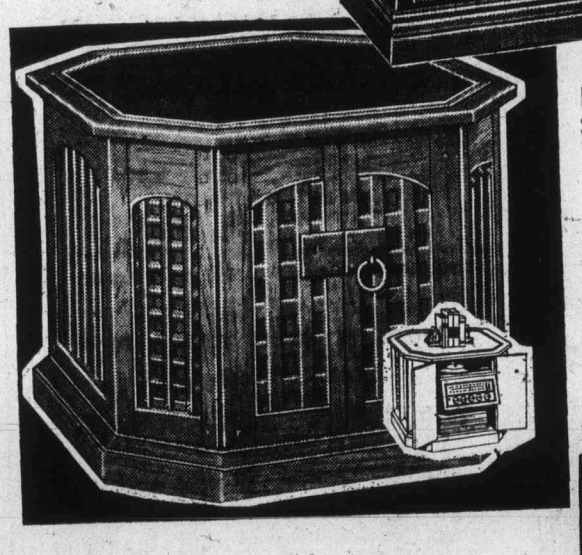

Maganvox AM/FM Drum Stereo, Complete $399

ADMIRAL DELUXE STEREO Component with changer $259

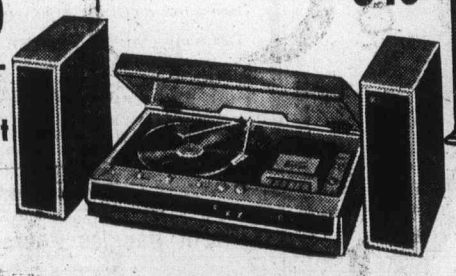

Admiral 26" Solar Color. Mastercraft Classic $568

Admiral 77% Solid State 26" Spanish on casters $588

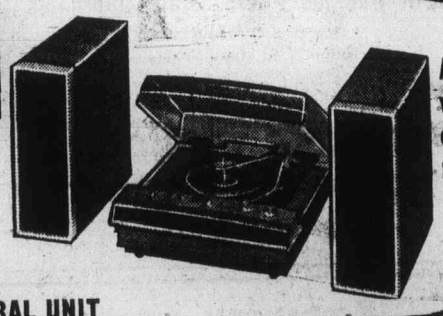

ADMIRAL UNIT with record changer, cassette recorder $358

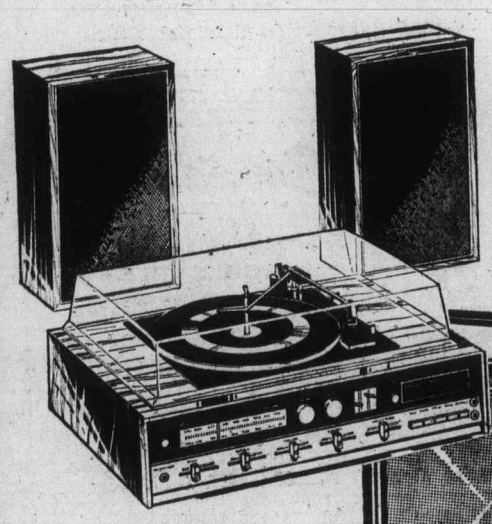

ADMIRAL UNIT with record changer, 8-track recorder $328

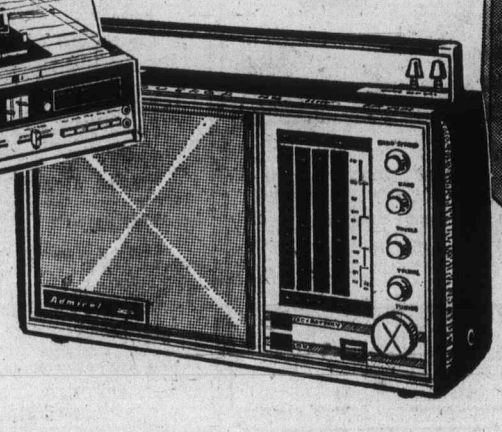

Admiral All-Wave Conqueror Trans. Radio $88

Admiral 11" Playmate Portable TV, black and white $89

Admiral 26" Mastercraft series — Top of the Line $669

Admiral 25" Color Console. While they last $429

THE TRADERS
715 FINLAYSON ST. (Top of the Town) PHONE 388-6264

Guru's Disciple To Start Meditation Centre

A former Victoria resident, Marjorie Macbean, now a disciple of the great Indian yogi and mystic Sri Chinmoy, has recently returned after 30 years' absence to set up a meditation centre and to spread her guru's message.

Chinmoy, born in India in 1931, achieved God realization or conscious oneness with God at the age of 12, Miss Macbean said in an interview.

He spent the next 20 years in an ashram or monastery, perfecting and expanding his inner realizations through intense meditations and spiritual practice.

In 1964, he came to the U.S. to offer his spiritual treasure to aspiring seekers in the west, Miss Macbean said. He lives in New York City and visits spiritual centres in the U.S., Canada and Europe.

Miss Macbean said he will probably visit Victoria in May. Other Canadian centres are in Halifax, Montreal, Ottawa and Toronto.

Chinmoy conducts biweekly meditations for delegates and staff of the United Nations in New York.

"It is highly significant that he should have chosen the podium of the United Nations to develop and perfect his approach to bring about world peace," Miss Macbean said. "The United Nations represents the outer reaches of man's efforts to achieve peace through external means, through conferences, reasoning and treaties. It is from this plateau that Chinmoy is pointing the way to the next step."

His approach signals an important turning point in the transition from the age of the mind and mental solutions to the age of the spirit and spiritual solutions, she said.

"In the future, as man evolves toward a higher consciousness and begins to utilize his inner resources to transform the world within, as today he uses his outer resources to transform the world without, the idea of meditating for peace will seem perfectly natural.

"This approach for building peace stands as a harbinger of a new era, not just a political dream, but a manifesting reality — a song that will echo and re-echo in men's hearts for millenria."

Miss Macbean explained that her master's techniques could best be understood in the general context of yoga — a spiritual philosophy whose ultimate goal is union with God.

"Yoga embraces all religions. The master urges his followers to remain in their own faith. Religion takes a man to God's doorway. Yoga is the doorway."

Chinmoy says that, while there are many roads leading to the goal, the swiftest and surest is the path of the heart.

"By meditating under his guidance," Miss Macbean said, "we can go beyond the normal waking consciousness and reach into the very living Consciousness of God."

Chinmoy, unlike some gurus, does not advocate withdrawal from the world. Rather, he asks his disciples to seek to find God in the world and in their fellow men, she added.

"His disciples are of all ages and backgrounds. He charges no fee. A sincere love for God and a yearning for Truth are all he asks."

Miss Macbean has set up the Victoria spiritual centre at 1360 St. Patrick. Regular meditations are held at 7:15 p.m. Wednesday and Sunday, also at 7 a.m. Wednesday and 6:30 a.m. Sunday.

Miss Macbean is a native of Duncan. She was educated there and at St. Joseph's Hospital, Victoria, from which she graduated as a registered nurse.

She served in the Canadian Army during the Second World War and then went to the B.C. Cancer Institute in Vancouver where she was engaged in radiotherapy for 20 years.

She felt her life needed a new direction and, after a safari to Africa ("Sitting on the equator seemed to have done something important for me," she says), she went to work with the Crisis Centre in Vancouver and later became a disciple of Chinmoy.

He asked her to come back to Victoria to set up a meditation centre.

Recital Night By Choir

A group of students of Victoria Conservatory of Music will give a recital in St. John's Anglican Church, Quadra and Mason, at 8 p.m. Tuesday.

The recital is one in a series arranged by John Gallienne, organist and choirmaster of St. John's, usually held Wednesday nights.

Recitalists will be the 18-voice conservatory girls' choir, directed by Gladys Pearcy; Walter Prossnitz, organ and harpsichord; Joyce Kopan, flute; and Jim Pickin, harpsichord.

The choir will sing works by Burton Kurth, Healey Willan and Constant Lambert. Susan Pye will sing a solo accompanied by Joyce Kopan on flute.

Prossnitz, 14, will play works by Mullet, Messiaen and J. S. Bach. He will also play a harpsichord concerto by J. S. Bach. Pickin will accompany him on another harpsichord.

Teenage Class To Study Bible

A teen class for Bible study and discussion begins at 9:30 a.m. today in The Cellar at First United Church under the leadership of Lawrence Moon, Christian education director and assistant to the minister.

Informal Talks On Scriptures

A series of informal scripture discussion groups, one for women and one for young people of both sexes, will be held in the parish of St. Andrew's Roman Catholic Cathedral. Further information is available at 388-5571.

ANTIQUE CLOCK REPRODUCTIONS
GALBRAITH'S
CLOCK SHOPPE
762 YATES 383-9434

CHARISMATIC REVIVAL
3 Great Days
November 26, 27, 28
William and Ruth
WALTZ
Missionary Evangelists and Pastors
Centennial United Church
649 Gorge Rd. (Near Gov't St.)
Deeper Life and Teaching and Preaching. Hear and see these Prophetic Ministers in action with signs following. Bring the Sick and Oppressed. Prayer for All.
For Information call 386-2971 or 384-3151

FIAT ... SOLD OUT!
Sorry, we're sold out Canada wide. But our '74 Fiat radios are here! Only $2929.00 — Immediate delivery plus a FREE FIAT 128 when it arrives. Seriously folks, all we re saying is: If you order a new Fiat now, we'll install a FREE radio when it arrives.
Offer expires Dec. 10th

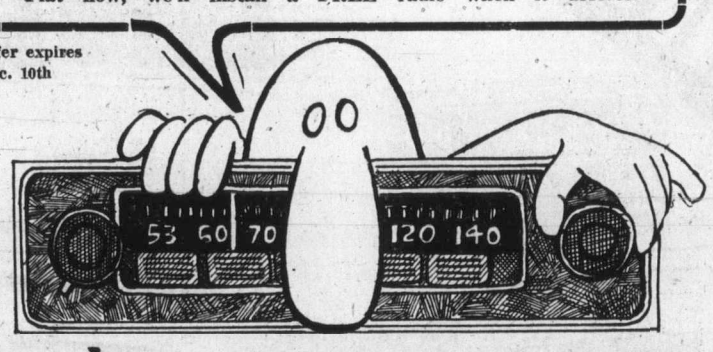

Brian Holley MOTORS LTD. FIAT VOLVO
D.L. 2785 DOUGLAS AT CLOVERDALE 384-1161

BUY IT!

A $5.00 ITEM COULD COST YOU $250.00
PLUS UNFAVORABLE PUBLICITY AND MAYBE EVEN A PRISON SENTENCE
What a stunning blow to be caught! You may try to wangle your way out of it, stutter, stammer—even cry. But there is no escaping the fact that you have committed a crime punishable by law.

An Important Message to Thoughtful Teen-agers and Parents
Shoplifting is stealing, and stealing is a criminal act. So-called high spirited "fun" and youthful "pranks" can cause young people a lifetime of trouble. Too many teen-agers are unaware of the serious harm that a criminal record, no matter how trivial, can do to their lives and futures. Remember, shoplifting is not a sport, IT'S A CRIME!
DON'T BE A LOSER ... Shoplifters Are Prosecuted
It is a crime if you steal even a lipstick or a candy bar.
Inserted in the Public Interest by
VICTORIA'S DAILY NEWSPAPERS

CHRISTIAN REFORMED
Agnes and Glanford
WORSHIP SERVICES
at 10:30 a.m. and 7:00 p.m.
Minister: Rev. P. W. DeBruyne, B.A., B.D.

A Special Invitation to Our Evening Service this SUNDAY at
BETHESDA CHAPEL CHAPEL
Corner Oak Bay and Davies at 7 p.m.
Special Speaker: Mr. Bob Burns of Nanaimo
"Come and Bring the Family"

CHRISTIAN APOSTOLIC CHURCH
SHELBOURNE at KINGS
Non-Denominational
A SOUL HEALING MESSAGE
Original Christian Doctrine
Sunday Services: 11 a.m.
Revival Meeting—Third Sunday of each month 7:00 p.m.
LECTURES IN SUCCESSFUL LIVING
Wednesday at 8:00 p.m.

CHRISTADELPHIAN
1396 McKenzie Ave.
Sunday School—9:30 a.m.
11:00 a.m.
Breaking of Bread
Lecture D.V.
7:30 p.m.
Purpose in History—Revelation
D. SNOBELEN

SAANICH COMMUNITY
(Affiliated with Mennonite Brethren)
1744 FELTHAM ROAD
Gordon Head Recreation Centre
10:00 a.m.—FAMILY WORSHIP
BIBLE CLASSES
G. L. Braun — 477-6111

VICTORIA PRAYER GROUP
Sunday, November 28, 3 p.m.
YM-YW Chapel (Courtney St.)
BIBLE STUDY
REVELATION
All Welcome

THE CHURCH OF OUR LORD
Humboldt at Blanshard Street
11:00 a.m.—Morning Prayer
Rt. Rev. Gordon R. Stacey, D.D.
THE REFORMED EPISCOPAL CHURCH

NAZARENE
2571 Quadra Street
Rev. Eugene Culbertson
Pastor
Sunday Services:
Sunday School—9:45 a.m.
Morning Worship—11:00 a.m.
Evening Worship—6:00 p.m.

THE SALVATION ARMY
Citadel Corps—787 Pandora Avenue
Major and Mrs. D. McMillan
Tonight, 7:30 p.m.—Musical Program
9:45 a.m.—Sunday School
11:00 a.m.—Holiness Meeting
7:00 p.m.—Salvation Meeting
Music by Band and Songsters
Join Us for Worship
You are Welcome

WORLDWIDE CHURCH OF GOD
Affiliated with Ambassador College
SERVICES SATURDAY, 10:30 A.M.
2750 QUADRA STREET, VICTORIA, B.C.
Minister: Mr. R. L. Howe — Phone 477-4065
Listen to World Tomorrow, Broadcast 10:30 Nightly, CJVI

VICTORIA ALLIANCE CHURCH
1792 Townley Street — Telephone 592-1821
PASTOR: REV. H. G. CLARK
9:45 a.m.—Sunday School Hour. A class for every age.
11:00 a.m.—"THE FALL OF BABYLON"
(No. 17 In Revelation Series)
7:00 p.m—Hour of Evangelism "SOUND DOCTRINE"
Holding forth the word of life.

VICTORIA TRUTH CENTRE
SCIENCE OF THOUGHT Dr. Emma M. Smiley, Minister
11:00 a.m.—"THE QUALITY OF CHANGEABILITY"
7:30 p.m.—"ALMOST PERSUADED"
11:00 a.m.—CHILDRENS CHURCH OF THE GOLDEN KEY AND YOUNG PEOPLES SOCIETY
All children are invited to attend this church where children are taught to turn to GOD and receive their answers to life's questions.
1201 FORT STREET EVERYONE WELCOME

North Douglas Pentecostal Tabernacle
Douglas at Canterbury
Pastor: Rev. Harold Pendra
9:45 a.m. Sunday School
11:00 a.m.
"WALKING WITH GOD"
7:15 p.m. "THE WORLD'S GREATEST POWER"
Canadian Bible Society
EVERYONE WELCOME

TRINITY CHRISTIAN CENTRE
Raynor and Fullerton Just Off Craigflower
The Difference Is Worth the Distance
11:00 a.m. and 7:00 p.m.
Pastor Harald Bredesen
will be ministering at both services

10:30 A.M. 7:00 P.M.
"RELEASE . . . From the Occult and Drugs through the Kingdom of Heaven"
(No. 5, 6) — Pastor Francis Preaching
— 10:30 a.m. "The Lapelles Group"
Queens avenue Apostolic church
"Home of Singout"
J. D. Francis, Pastor 804 Queen's Avenue Phone 477-6070

BAHA'I
385-8131

CHRISTIAN SCIENCE
First Church of Christ, Scientist
A branch of The Mother Church The First Church of Christ, Scientist, in Boston, Massachusetts
Chambers St. and Pandora Ave.
Elevator Available
SUNDAY SERVICE
9:30 and 11:00 a.m.
Subject
"SOUL AND BODY"
Sunday School 9:30-11 a.m.
Testimony Meeting Wed., 8:00 p.m.
FREE PUBLIC READING ROOM AND LENDING LIBRARY
1210 BROAD STREET
ALL ARE WELCOME
Christian Science Radio Series
"THE TRUTH THAT HEALS"
Sunday, 8:45 a.m.
CFMS 98.5 mgs. Chan. 12 Cablevision

1923 1973 GLAD TIDINGS
Remember ... the way ... God led
VICTORIA B.C.
FIFTY SPIRIT FILLED YEARS
Pastors:
Rev. Paul Hawkes, B.D.
David L. Ball, B.A., B.Ed.
9:45 am
CHRISTIAN EDUCATION HOUR
11 a.m. and 7 p.m.
REV. GEORGE SMITH
Pastor, Central Pentecostal Tabernacle, Edmonton
Friday 10 pm
TV Channel 10
PERSPECTIVE
Glad tidings
Pentecostal Church
842 North Park

BRITISH ISRAEL WORLD FEDERATION
CANADA
VICTORIA BRANCH
November 25th, 3 p.m. Dominion Hotel
Speaker: Mrs. Mabel Taylor of Parksville
SUBJECT:
"INIQUITY SHALL ABOUND"
Radio Broadcasts every Sunday
10 a.m. and 10:15 a.m. on K.A.R.I. (550)

St. Andrew's Presbyterian Church
Downtown — Douglas at Broughton
The Rev. Bruce J. Molloy, M.A., B.D., M.Th.
The Rev. A. J. Mowatt, C.D., B.A., B.D., M.Th.
9:45 a.m.—Bible Study (Kirk Hall)
11 a.m.—"PROBLEM OR PROMISE?"
(1 Tim 5:1 & 2)
11 a.m.—Nursery, Sunday School (all grades)
7 p.m.—"A GALLIARD SAINT!"
(John 6:8 & 9)
WED., Nov. 28, 7:00 p.m.—Dessert and Coffee Party
"COME AS A FAMILY"

TRINITY PRESBYTERIAN CHURCH
2964 Tillicum at Walter
11:00 a.m.—
"A CRY FOR COMPANY"
2 Tim. 4:21
Rev. G. D. Smith, M.A.

KNOX PRESBYTERIAN CHURCH
2964 Richmond Avenue
11:00
"NOT THIS AGAIN"
Church School — 11 — All Depts.
Rev. A. M. Beaton, B.A.

FIRST BAPTIST CHURCH
Minister:
Rev. John A. Watson, B.A., B.D.
Organist and Choirmaster:
J. E. Tunstall
In First United Church Chapel
Entrance Off Balmoral
11 A.M.
MORNING WORSHIP
"THE UNCONQUERABLE SPIRIT"
Church School

CHURCH BY THE LAKE
(Elk Lake Baptist)
Pat Bay Highway, at Elk Lake
11:00 a.m.—"Elijah's Lament"
REV. E. A. FOLLOWS, M.A., B.Sc., B.D., Minister
Come and Bring the Children

CENTRAL BAPTIST CHURCH
833 PANDORA AVENUE
PASTOR, REV. R. D. HOLMES, B. TH.
Assistant to the Pastor Mr. C. V. Eno
Associate in Christian Education Miss Verne Scott
"We preach Christ crucified, risen and coming again"
8:45 and 11:00 a.m.
"WHO STUDIES THE LAW?"
Studies in Timothy (3)
9:45 A.M.—
WELCOME TO BIBLE SCHOOL FOR THE WHOLE FAMILY
7 p.m.
"David and Jonathan"
The Life of David (3)
JANZ TEAM SINGERS, SATURDAY, DEC. 1—8 P.M. IN CONCERT
"The church that is large enough to serve you and small enough to know you."

Emmanuel
BAPTIST CHURCH
2121 Cedar Hill Crossroad
Tel. 592-2418
Pastor — Norman K. Archer, B.D., A.L.B.C.
Lay Minister — Karl Janzen
Youth Minister — Norman Barton, M.A.
9:30 a.m. Family Service — IT'S OK. TO BE YOU (9) "All in the Family"
11:00 a.m. Morning Worship
7:00 p.m. Evening Worship — SIGHTS AND SOUNDS (4) "Corinth Vanity Fair!" Illustrated by Slides and Tape Recordings
8:30 p.m. Celebration
"YOUNG LIFE" featured at 7:00 p.m. service.
The "LAPELLES" — Western Canada's newest full-time gospel group, singing and sharing at 8:30 p.m.

Service Focus Altered

There will be a change in the traditional 11 a.m. service at Centennial United Church Sunday.

"The program is entitled Up and Down the Back Stairs at Centennial," said Rev. John Travis.

A number of social service ministries are being carried on at Centennial during the week, he said, with which few people in the congregation or community are really acquainted.

This Sunday they will tell about their work. They are:

- Mrs. Jean Faith, preschool consultant with human resources department, who will tell about the day-care project which has been carried on at Centennial for a number of years.
- Tom Arkell, Cubmaster, who will tell about the Sunday school and, in particular, work with Cubs and Scouts.
- Mrs. Judy Rankin, girls' leader, who will speak about work with the Explorer group and the new senior girls' group which, this year, has replaced the CGIT.
- Susan Browne, social worker with group home section of human resources department, who will tell of the educational program from these children now being conducted at the church.
- E. C. Bawtinheimer, square dance caller and organizer of Swinging Teens, who will tell about the Thursday night program.

—Colonist photo by Ian McKain

ROSS ALTON, left, of Bethesda Gospel Chapel with Ford.

British Evangelist Preaches

'Heart' Biggest World Problem

By DON GAIN
Colonist Church Editor

The heart of the world problem is the problem of the heart, according to English evangelist Stan Ford who is in Victoria until Dec. 21 on his Way of Life crusade.

Ford, who makes his home in Bournemouth, is carrying on his crusade at Victoria chapels of the Christian Brethren and at Victoria high school.

He will appear at 7:45 p.m. today at a rally at the school and will be in the same place at the same time on Dec. 1 and 8.

At 7 p.m. Sunday he will preach in Ross Bay Gospel Hall, May and Joseph, and will appear there weeknights at 8 p.m. and Sundays at 7 p.m. until Dec. 13.

From Dec. 16 to 21 he will be at Westview Gospel Chapel, 313 Brunswick Place, at the same hours. Saturdays he will be at Vic High.

There will be children's services at Ross Bay at 4:30 p.m. next Monday through next Friday.

The crusade is sponsored by Oaklands, Victoria, Westview and Bethesda Gospel Chapels and by Ross Bay Gospel Hall. Ford preached at Victoria Gospel Chapel this week and at Oaklands last week.

Ford, a native of Yorkshire, grew up in West Parley, Dorset. He said in an interview this week that he was not raised in a Christian family.

The first time he heard the gospel was in a pub when a Salvation Army girl went in selling the War Cry.

"I was half drunk at the time," he said, "and I told her I would buy a War Cry if she would sing a song.

"She very seriously asked me to ask the men in the pub to be quiet and I did. I lifted her onto a table and she sang The Old Rugged Cross."

That was the start, Ford said. "I realized that to some people this was absolutely real. Jesus Christ was absolutely real."

He said he was later led to the Lord at tent meetings in Bournemouth held by the Christian Brethren.

He returned to school and passed his matriculation exams when he was 25.

"For 30 years now I've been in the service of the Lord," he said.

He has travelled the world as a Bible teacher and evangelist. He visits prisons, schools, colleges. Once a year he gives the Bible readings when the Inter-Varsity Christian Fellowship meets at Cambridge University.

He was in Victoria 18 years ago and again a dozen years ago.

"We have to get back to the basics of faith so that men and women will face the claims of Christ," he said. "That's where all the answers are."

Choirs To Celebrate With Joint Evensong

It was 10 years ago that Archdeacon A. E. Hendy began to serve two small Anglican parishes, St. Chad's and St. Richard's, then located in Gordon Head.

During his tenure, the two parishes joined and built a church, St. Dunstan's, at the corner of San Juan and Tyndall.

Since then St. Dunstan's has been joined by Gordon Head United Church to form Gordon Head Parish Church.

At 7:30 p.m. Sunday the choir of St. Mary's Anglican Church, Oak Bay, will join with the Anglican and United Church choirs of Gordon Head Parish Church to sing evensong.

The preacher will be Hendy, now retired.

Evangelist Flays 'Lust Concerns'

CHICAGO (UPI) — A black evangelist said Friday that Evangelical Christians are more concerned about "lust toward swivel-hipped secretaries than the callous manipulation of the justice department to re-elect the president."

Rev. William Pannell of New York City, vice-president of Evangelist Tom Skinner Associates, told a three-day conference that conservative Christians have seen sin in individual but not national terms.

"Sin is real, but slums are not, greed is real, but excessive profiteering in the name of free enterprise is not," Pannell said.

"Lust toward swivel-hipped secretaries is real, but the callous manipulation of the justice department to re-elect the president is not," Pannell said.

Pannell gave the keynote address at the Thanksgiving workshop on evangelicals and social concern. About 50 persons, from across the spectrum of Evangelical Christianity, are attending.

Evangelical Christianity is conservative in its doctrine, but to the lament of many of its members, has been archly conservative in recent years in its approach to social problems.

Much of the discussions at the workshop dealt with the Evangelicals' approach to social problems, specifically black-white relations. But aside from Pannell's indirect reference, there were almost no comments about the Watergate affair or President Nixon's domestic problems.

The conference is expected to produce a strong declaration on social concern before its adjournment Sunday.

"We seem to have an inadequate theology of sin," Pannell said. "We have dwelled so long on the gross sins of individuals that we show very little understanding of the corporate nature of sin."

During the discussions, Rev. William Bentley, president of National Black Evangelical Association, charged that white Evangelicals have "run from the inner city. And it all ain't because of green grass and trees in the suburbs. I still think you're afraid of black folks and poor folks."

THE RELATIVES
A group of young people with a smooth, compelling style of Gospel Music relating to all ages.
APPEARING
NOV. 28—7:30 p.m.
At the Victoria Four Square Gospel Church, 891 Esquimalt Rd.

TONIGHT AT 7:30
SING OUT
"THE LAPELLES"
QUEEN'S AVE. APOSTOLIC CHURCH
804 Queen's Ave. Phone 477-6070

Thoughtful Gifts
For a Brighter, More Meaningful Christmas

The Living Bible
World's most readable Bible.

Deluxe Cloth	9.95
Paper Cover	5.95
Children's Illustrated	4.95
Imitation Leather	14.95
Leather, India paper	24.95

Block Calendars
With daily tear-off sheets
1.79 to 2.95

Christmas Cards
With texts, box of 14
1.35
Singles 10¢ to 35¢

BOOKS
Missionary, Biography, Bible Dictionaries, Concordances.

BIBLES
The best gift of all
1.45 to 47.50

Call and see our large selection of NEW
RECORDS
SACRED RECORDS
MONO and STEREO 1.98 to 5.99

CHRISTIAN BOOK ROOM
631 Johnson St. Phone 384-7534

Dordelly
. . . San Salvador

Saborio
. . . San Jose

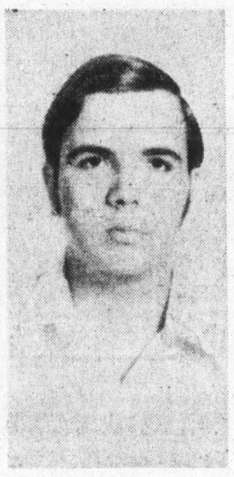

Acosta
. . . rather shy

Students Need Homes In Exchange Program

Homes are needed for three Central American teenage students who will be in greater Victoria from Dec. 12 to Feb. 20 on the Intercambio student exchange program, Mrs. Llona O'Gorman, local representative, said this week.

Students from Mexico and Central America have been coming to Victoria on exchange for several years, living with families and attending school here.

Victoria students have been travelling south under the auspices of the same program.

Homes are needed for the following: Alberto Chaves, 16, of San Jose, Costa Rica. Youngest in a family of three, he has studied English for four years. Described as adaptable, friendly and sociable, his favorite sport is tennis. He also enjoys fishing, hunting, swimming and pingpong.

Alvaro Herdocia, 13½, of Leon, Nicaragua. The fourth child in a family of seven, he is the only boy. He is a Boy Scout and likes fishing, hunting and skiing. He is also interested in skating, baseball, hockey, horseback riding, reading, visiting museums and zoos.

Edgar Acosta, 16½, of San Jose, Costa Rica. The eldest of three boys, he is described as well-mannered and rather shy. He likes basketball and football, riding his motorcycle, reading, dancing, movies and studying folklore science, math and psychology.

Already placed in homes here are Anna Guerra, 17, of San Salvador, El Salvador, Lilly Saborio, 17, of San Jose Costa Rica and Juan Dordelly, 15½, of San Salvador.

Mrs. O'Gorman will be taking applications in January from local students who would like to go south on exchange.

She can be reached at 477-2615.

Alcoholics' Course By Mail

Free correspondence courses to help alcoholics are being offered by the Seventh-day Adventist Church.

In addition, courses are being offered on better balanced meals, healthful living, Bible stories and guides for young married couples.

The courses can be obtained by writing to Focus on Living, Box 3009, Vancouver, B.C.

SELLOUT
REINELL BOATS
WORLD PLEASURE
NEXT TO RED LION

HEAR STAN FORD
continuing
THE WAY OF LIFE CRUSADE
in Victoria
NEXT WEEK (November 25-30)
At ROSS BAY GOSPEL HALL
(May and Joseph Streets)
Sunday at 7:00 p.m.
Monday through Friday at 8:00 p.m.
CHILDREN'S MEETINGS
Monday through Friday 4:30 p.m.

CITY AND DISTRICT CHURCHES

LUTHERAN

GRACE LUTHERAN CHURCH
1273 Fort St.
Lutheran Church in America
(Across from Central Junior High)
11:15 a.m.—Holy Communion Service
10:00 a.m.—Sunday School
Minister: Rev. Ronald Nelson
"Come, let us worship the Lord!"

LUTHERAN CHURCH OF THE CROSS
Cedar Hill and Cedar Hill Crossroad
Alfred J. C. Johnson, Pastor, 477-3851
10:00 a.m.—Divine Worship Service
11:00 a.m.—Sunday Sehool and Bible Class
The Church Where Families Worship Together.
Evangelical Lutheran Church of Canada
(E.L.C.C.—formerly A.L.C.)
Visitors Welcome

HOPE LUTHERAN CHURCH
MISSOURI SYNOD
1924 Carrick Street at Dean Avenue
The Rev. L. M. Carlson, Pastor, 592-2308
Sunday School and Bible Class, 9:45 a.m.
Worship Service, 11:00 a.m.
A Church of "The Lutheran Hour" and "This Is the Life"

GOOD SHEPHERD LUTHERAN CHURCH
2815 Cedar Hill Road
Rev. Fred Knebel, Pastor
10 a.m.—English Service
11 a.m.—German Service
11 a.m.—Sunday School

REDEEMER LUTHERAN CHURCH
Missouri Synod
Jenkins and Jacklin—Colwood-Langford Area
WORSHIP SERVICE 9:30 A.M.
SUNDAY SCHOOL AND BIBLE CLASS 10:30 A.M.
L. M. CARLSON
VACANCY PASTOR
592-2308

UNITARIAN

Unitarian Church of Victoria,
106 Superior Street,
10:30 a.m.: Rev. R. J. Norsworthy
"Religious Services: Everything You Always Wanted to Know, etc."
7:30 p.m.: Fireside Hour
Everyone Welcome

CHURCH OF CHRIST
3460 Shelbourne Street
Bible Classes, 9:45 a.m.
Morning Worship, 11:00 a.m.
Evening Worship, 7:00 p.m.
479-4819 — 592-4314

GOSPEL CHAPELS

VICTORIA GOSPEL CHAPEL
935 Pandora Ave.
Sunday, 9:30 a.m.
Worship and Breaking of Bread
11:15 a.m.
Sunday School and Family Bible Hour
Speaker: Mr. R. McArthur
7:00 p.m.—Gospel Meeting
Speaker: Mr. R. McArthur

OAKLANDS CHAPEL
Fernwood and Cedar Hill Roads
Sunday:
9:30 a.m.—The Lord's Supper
11:15 a.m.—Sunday School and Family Bible Hour
Speaker: Mr. J. G. Cochrane of Vancouver
7:00 p.m.—Evening Service
Speaker: Mr. J. G. Cochrane
Thursday:
8:00 p.m.—Prayer and Bible Study

SOCIETY OF FRIENDS

SOCIETY OF FRIENDS
(Quakers)
MEETING FOR WORSHIP
SUNDAY, 11 A.M.
VISITORS WELCOME
1831 FERN STREET

EVANGELICAL FREE CHURCH

PARKDALE EVAN. FREE CHURCH
1095 Tolmie Ave. 382-7531
SUNDAY
Sunday School—10:00 a.m.
Morning Worship—11:00 a.m.
Evening Worship 7:30 p.m.
Pastor, Carl Klassen
479-4431 384-3646

PSYCHIC SCIENCE

VICTORIA CENTRE OF PSYCHIC SCIENCE
819 Fort Street
Worship and Fellowship
Sunday, 11 a.m.
Healing and Fellowship
Monday, 7 - 9 p.m.
Nov. 25, 11 a.m., Mr. Harold Cartwright, Lecture and Clairvoyance
Sunday School 4-12 years
Thursday, Nov. 29, 7:30 p.m.
Understanding the Psychic Senses

SPIRITUALIST

OPEN DOOR SPIRITUALIST CHURCH
1600 Cook
Sunday, 7 p.m., TRANCE address
Rev. G. Corrigan, Psychometry
Wed., 8 p.m., E. E. EMMS, Followed by HEALING
WELCOME TO THE FRIENDLY CHURCH

FIRST UNITED CHURCH
Quadra at Balmoral
Rev. Hugh M. Hunter
Rev. Dr. J. Scott Leith
Mr. Lawrence E. Moon
Morning Worship
11:00 a.m.
"JOY"
Mrs. G. W. Hagglund, Mr. Bill Laurie and Rev. Hugh Hunter
Church School students attend first part of service and then proceed to classes.
Nursery facilities provided
Choir Director: W. H. Gregory
Organist:
Erik Lythgoe, L.T.C.L., A.R.C.T.

METROPOLITAN UNITED CHURCH
Pandora at Quadra Street
FOR A CLOSER WALK WITH GOD
11:00 A.M.
"Great Expectations"
Dr. A. E. King
7:30 p.m.
City-Wide Youth Service
with
Corinne Eckert, Greg Davidson, Marg Margison
10:00 a.m.—Teen Fellowship
10:30 a.m.—Church School
11:00 a.m.—Creche to Kindergarten

CENTENNIAL UNITED CHURCH
Gorge Road at David Street
(Opp. Colony Motor Inn)
Minister—Rev. John Travis
11:00 A.M.
"Up and Down the Back Stairs at Centennial"
Church School All Depts
Organist and Director of Music
Ian R. Westmacott, A.R.C.T.

ST. AIDAN'S UNITED CHURCH
Richmond at Cedar Hill X Road
Minister: Rev. J. Rae Allan
Music Director: Vera Barclay
Organist: Henry Pluym
9:30 and 11 a.m.
"OUR SECOND CENTURY"
Christine Dempster Memorial Dedication
Sunday School Classes
9:30 and 11:00 a.m.
Nursery Provided

Oak Bay United
Mitchell and Granite
Church School 9:30 a.m.
Kindergarten, Nursery 11:00 a.m.
Morning Worship 11:00 a.m.
Sermon:
"GOD'S IMAGE"
Ministers
W. Van Druten, D. B. Sparling
Organist, R. Kroeger
Youth Worker, R. Fuller

FAIRFIELD UNITED CHURCH
Corner of Moss and Fairfield Road
Ministers:
Rev. H. W. Kerley
Rev. R. H. Dobson
Organist:
I. A. N. Beadle, Mus. D.
11:00 a.m.
"The Tower of Babel"

BELMONT AVENUE UNITED CHURCH
(Belmont at Pembroke, 386-2624)
Rev. W. B. Taylor, C.D., B.A.
(St. Andrew's College, Saskatoon)
Director of Music:
Mr. Bert Storar
Organist: Mrs. Elsie Ralph
11:00 a.m.—MORNING WORSHIP AND SUNDAY SCHOOL
"A Decision for Christ What Does It Mean?"
"Belmont" — A Friendly, Singing Congregation

CORDOVA BAY UNITED CHURCH
5168 Cordova Bay Road
9:45 a.m.—"The Other Cup"
7:00 p.m.—The Newcombe Choir
Rev. Franck Patterson, 477-6505

CADBORO BAY UNITED
2625 ARBUTUS ROAD
10:00 a.m.
Dr. R. A. McLaren
(Formerly of Naramata)
"SAVED BY GRACE"
Nursery Service Provided

James Bay United
Corner Michigan and Menzies
11:00 a.m.
Morning Service and Sunday School
Rev. K. M. Wood

ANGLICAN SERVICES

ST. DUNSTAN'S
Gordon Head Parish Church
Tyndal and San Juan
8 a.m.—Holy Communion
9:30 a.m.—Parish Eucharist
7:30 p.m.—Evensong with St. Mary's Choir
Preacher: The Ven. A. E. Hendy, The Rev. W. J. Lunny
477-1422

All Saints View Royal
(Stewart and Pallister St.)
10 a.m.—Holy Communion
St. Columba
(West Burnside and High)
8 a.m.—Mattins

ANGLICAN SERVICES

Sunday Next Before Advent
christ church cathedral
Quadra at Courtney
8:00 a.m.—Holy Eucharist
9:30 a.m.—Family Eucharist and Church School
Instruction:
The Dean
11:00 a.m.
Mattins
Sermon:
The Dean
5:15—Family Eucharist
Instruction
The Dean
7:30—Evensong
Sermon:
The Rev. R. C. Crawley
Weekdays
Mattins—9:00 a.m.
Evensong—5:15 p.m.
Holy Eucharist
Tuesday—11:00 a.m.
Wednesday—11:00 a.m.
Thursday—7:30 a.m.

ST. JOHN'S
QUADRA AT MASON
8:00 a.m.—Holy Communion
9:30 a.m.—Family Service and Sunday School
Address:
Canon Grahame Baker
11:00 a.m.—Matins
Sermon: Canon Thomas Baily
(Nursery facilities at 9:30 and 11:00 a.m.)
4:00 p.m. Evensong
Sermon: The Rev. Peter Switzer
Tuesday 8:00 p.m.
Conservatory Girls' Choir
Walter Prossnitz—Organ
Thursday 10:30 a.m.
Holy Communion and Ministry of Divine Healing

ST. MARY'S
ELGIN ROAD
The Parish Church of Oak Bay
The Ven. Hywel J. Jones, L.Th., Rector
8:30 a.m.—Holy Communion
9:30 a.m.—Family Eucharist
11:00 a.m.—Mattins
Preacher: Archdeacon A. E. Hendy
4:00 p.m.—Holy Communion
Sunday School
11:00 a.m. All Depts.
Nursery facilities
Thursday
10:30 a.m.—Holy Communion
Friday
10:30 a.m.—Holy Communion

St. Philip's Church
Cor. Eastdowne and Neil
OAK BAY
Rector: The Rev. John Vickers
Sunday, November 25th
8:00 a.m.—Holy Communion
9:30 a.m.—Young Church
Holy Communion
11:00 a.m.—Morning Prayer
2:00 p.m.—"ALL IN A FAMILY" meet at the church to proceed to the Gorge Extended Care Hospital to entertain patients.
WEDNESDAY, NOVEMBER 28th
9:45 a.m.—Bible Fellowship
7:30 p.m.—Holy Communion
8:15 p.m.—Bible Fellowship
FRIDAY, NOVEMBER 30th
St. Andrew's Day
10:30 a.m.—Holy Communion

St. George the Martyr
Cadboro Bay and Maynard Roads
Charles Bishop, Rector
8:00 a.m.—Holy Communion
10:30 a.m.—"Stir Up" Sunday
10:30 a.m.—Confirmation Class
7:30 p.m.—Young People Meet

ST. MATTHIAS'
Richardson at Richmond Ave.
Rev. W. E. Greenhalgh, L.Th.
Rector
8:00 a.m.—Holy Communion
10:30 a.m.—Mattins, Church School, Nursery
4 p.m.—Evensong
7:30 p.m.—Hymn Sing Service
Thursdays:
10:30 a.m.—Holy Communion

ST. BARNABAS'
Belmont and Begbie
7:45 a.m.—Mattins, Holy Communion
10:30 a.m.—Christian Initiation. Sung Mass. Inauguration of Liturgical Year Bishop F. R. Gartrell
7:30 p.m.—Solemn Evensong
HOLY COMMUNION DAILY
Rector: Canon B. T. Page, M.A. 384-2978

ST. PETER'S
St. Peter's Road at 3935 Quadra
8:30 a.m.—Holy Communion
10:30 a.m.—Morning Prayer and Church School
Preacher: The Rector
Wednesday, 10:30 a.m.—Eucharist
Rev. E. W. S. Gilbert, CD, BA, BD

ST. PAUL'S
1379 Esquimalt Road
8:30 a.m.—Eucharist
10:30 a.m.—Mattins
Preacher: Canon Hilary Butler
Canon G. H. Greenhaugh

ST. ALBAN'S
Ryan at Belmont
8:00 a.m.—Holy Communion
11:00 a.m.—Sunday School
11:00 a.m.—Holy Communion
7:30 p.m.—Evensong
Wed., 9:30 a.m.—Holy Communion
The Rev. F. W. Hayes

ST. MARK'S CHURCH
Town and Country, Boleskine Rd.
Family Service, 11:00 a.m.
Sunday School 11:00 a.m.
Rector: The Rev. Peter Isles

ST. LUKE'S
(Corner Cedar Hill and Cedar Hill X Road)
Serving the Cedar Hill, Shelbourne and University Area.
Rector: The Venerable C. E. F. Wolff
8:00 a.m.—Holy Communion
9:30 a.m.—Family Eucharist
11:00 a.m.—Sunday School and Baby fold.
11:00 a.m.—MORNING PRAYER and Litany
3:00 p.m.—Holy Baptism
7:30 p.m.—Evensong and Sermon

ST. MICHAEL AND ALL ANGELS' CHURCH
4733 West Saanich Road
8 a.m.—Holy Communion
11 a.m.—Mattins and Sunday School
Rev. W. J. Hill, Rector
Rev. R. O. Wilkes, Assistant

Canada Boosts Mideast Force

OTTAWA (UPI) — Canada has agreed to increase its contingent to the United Nations emergency force in the Middle East to more than 1,000 almost immediately, Defence Minister James Richardson announced Friday.

Richardson said more than 600 men from points across Canada would begin to move into the Middle East this weekend, joining 480 Canadians already there.

Under an exchange of letters with United Nations Secretary Geseral Kurt Waldheim in New York, it was agreed that Canada should provide an aviation unit, supply company, maintenance company, movement control unit, postal detachment, military police detachment and administrative unit.

The remaining logistics support for the UNEF will be supplied by Poland.

Poland's further logistics contribution will include engineer, medical and road transport units including a maintenance unit and a military police detachment.

Movement of the additional Canadian troops will involve 10 Hercules aircraft and two Boeing 707 aircraft, Richardson said. Departures will be from Edmonton, Alta., Trenton, Ont., and Quebec City.

The men themselves will be drawn from a number of bases, including Calgary, Edmonton, Kingston, Petawawa, Ottawa, Montreal, Valcartier and Gagetwon, N.B.

Apart from the men, 59 vehicles, 114 trailers and several tons of stores will be sent. There are already 126 Canadian vehicles and 57 trailers in the Middle East.

During a special debate last week on Canada's UNEF involvement, External Affairs Minister Mitchell Sharp told the House of Commons "complex and time-consuming" negotiations were still going on at that time to define Canada's role.

When formation of the UNEF was first announced, Canada was asked to provide the entire logistics component, or from 1,000 to 1,500 men.

Objections from the Soviet Union arose, however, over Canada, a North Atlantic Treaty Organization nation, being on the UNEF when the Warsaw Pact nations were not represented.

Alberta Doctors Lead In Pay

OTTAWA (CP) — Alberta doctors, particularly those in Edmonton, were the highest paid in Canada between 1961 and 1971, averaging a gross income in 1971 of $62,200, says a statistiacal report released Thursday by the health department.

Edmonton doctors, with net earnings of $15,000 or more averaged $73,664 in gross earnings in 1971, more than any other city and almost $4,000 more than the average in second-place Calgary, according to previously unpublished national revenue department figures.

Across the country the average gross earnings of all practising doctors was $56,824 in 1971 compared with $25,862 in 1961. During the 11-year period, average expenses increased to $17,621 from $9,390 while the number of doctors increased to 21,411 from 14,874.

Ontario doctors ranked second in 1971 with gross earnings of $61,700, but with fewer expenses than the Alberta doctors, came out on top in net earnings with an average $41,400. Alberta doctors had the highest average expenses of $21,831.

HEY KIDS! Don't Forget Breakfast with Santa

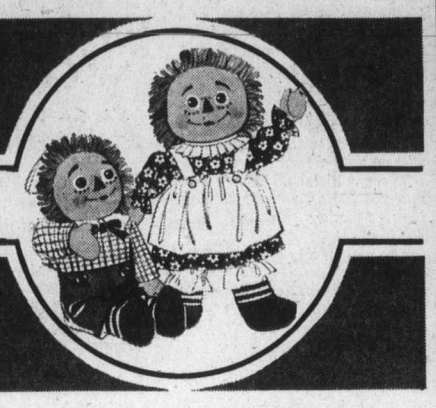

Games families play for moments of fun

Pool or table tennis, equal fun, now get both-in-one

58.99

Green cotton surface, action cushions, sturdy tubular steel legs. Plus contour moulded pockets and end ball return. 30x60" table tennis top fits on easily. Set includes all you need to play.

Here's hockey action that everyone can play

29.99

50" woodgrained cabinet turns this exciting game into a furniture piece, too. Has large nets, built-in scorers, moulded corners.

Monopoly, the real estate game everybody wants to play

4.99

Enjoy many moments of family fun with this popular game. It's high finance real estate for 2 to 8 players. All ready to give every member of the family hours of enjoyment.

Water works, pipe line card game

2.99

Pipe sections printed on cards form a faucet. For ages 8 to adult. 2 to 5 players.

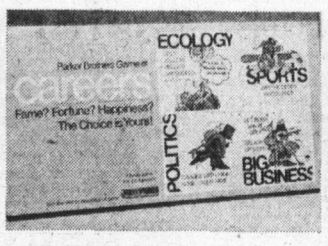

Careers let you set your own goals

4.99

Fame, fortune and happiness work to make this game different each time. Fun moments for ages over 7.

Junior or Champ 5' ping pong tables

20.99

Includes 2 foom-backed paddles, balls, net and brackets. 60x30" overall, 5/8" board surface.

Probe game makes use of the alphabet

5.99

Each player takes a secret word then the guessing begins. For ages 8 on up.

Electronic 10 pin bowling set-up

12.99

Each pin lights up to let you know how you're doing. Tough moulded unit 24½"x12x17½". For the playtime moments kids love.

Take a skill shot at basketball

7.99

Fingertip controls send off winning baskets. Individual scoring counters included.

Admirals, a new game of exciting strategy

3.99

What's the object of this game? To sink the "Grand Admiral." 2 or 2 set of players.

Toys, Lower Main Floor

Let Eaton's Wrap Your Christmas Gifts

Let the experts in Eaton's Gift Wrap, third floor, do your Christmas wrapping this year. It saves you time and trouble and all your gifts will look so beautiful. There's a nominal charge for this gift wrapping service.

Gift Shop, Third Floor

EATON'S Downtown

Store Information 382-7141

Store Hours: 9:00 a.m. to 5:30 p.m. Shop Thurs. and Fri. 9:00 'til 9:00

ENSIGN CHRYSLER PLYMOUTH

Plymouth CHRYSLER Dodge Trucks SALES/SERVICE

DRIVE with a SMILE to ENSIGN CHRYSLER PLYMOUTH

SAVE

HUNDREDS OF DOLLARS NEAR NEW INTERMEDIATES

'73 PLYMOUTH SATELLITE 2-Door Hardtop

318 V-8 Motor, automatic, power steering, power disc brakes, custom radio, rear defogger, wheel covers, white sidewalls, light blue with vinyl roof. Stock No. 3068.

$3993 SALE PRICE

'73 A.M.C. JAVELIN 2-DOOR HARDTOP

V-8 Motor, automatic, power steering, power disc brakes, bucket seats, console, white sidewalls, custom radio. Dark green with vinyl custom roof. Stock No. 8734.

$3993 SALE PRICE

'73 CHEV MALIBU 2-DOOR COUPE

V-8 Motor, automatic, power steering, power disc brakes, custom radio. Blue. Stock No. 8740.

$3993 SALE PRICE

'73 PLYMOUTH SATELLITE Custom Sedan

318 V-8 Motor, automatic, power steering, power disc brakes, custom radio, rear defogger, wheel covers, white sidewalls. Beige with vinyl roof. Stock No. 8803.

$3993 SALE PRICE

'73 A.M.C. AMBASSADOR SEDAN

Factory air, V-8 motor, automatic, power steering, power disc brakes, custom radio. Red. Stock No. 8734.

$3993 SALE PRICE

'73 OLDS CUTLASS SUPREME SEDAN

V-8 Motor, automatic, power steering, power disc brakes, custom radio. Blue with blue interior. Stock No. 8732.

$3993 SALE PRICE

ENSIGN

CHRYSLER - PLYMOUTH

Downtown

YATES at COOK Dealer Licence D3013 386-2411

The Daily Colonist.
(ESTABLISHED 1858)

SECOND NEWS SECTION — VICTORIA, BRITISH COLUMBIA, SATURDAY, NOVEMBER 24, 1973 — PAGE NINETEEN

B.C. Dextrous

Multi-Role Cumming In Whirl

By JIM BRAHAN
Colonist Reporter

The wizardry of the provincial government with its quick-change rules and regulations is astounding, former North Saanich mayor Jim Cumming said Friday.

"Within the last 12 months my status has been changed three times. First I was the owner of a parcel of brush-land, then I was ruled to be a farmer, and finally by a stroke of a pen I have been decreed to be a land speculator and developer," he said.

He was commenting on the government's land freeze order of last December and effects of subsequent Assessment Act changes.

Cumming has about 43 acres on Landsend Road which he bought more than 30 years ago.

Cumming said that according to new taxation regulations governing his property it is doubtful that he will be able to keep the land, because his current taxes of a bout $1,200 will increase by more than double that amount.

"I can't do anything with the property. I can't subdivide, even though it is zoned for half-acre lots, because of the Health Act which decrees that a proven water supply must be available to each lot.

"There is no way I could get water to each lot with the current shortage in North Saanich," Cumming said.

"According to the government, myself and others in the same situation can have their house on a half-acre but the rest of their property is to be taxed at 50 per cent of its real estate value instead of the current 23 per cent set by the provincial assessors for school tax purposes."

He claimed that next year's land taxes are going to shock many Saanich Peninsula residents.

Cumming said he bought the land in 1943, cut his own roadway into the property, cleared the site for his house, and built with the idea of living away from the hustle and bustle of city life.

He said it was impossible to farm his land because it is mostly of shale texture. "About all you can do is make little rocks out of big ones."

He said when the government slapped the land freeze on the Saanich Peninsula, he suddenly found he was classed as a farmer. Now that the land in his area has been declared not farmable he is to be taxed as a land speculator even though he has no thoughts of subdividing.

"The only person who would buy it would be some sucker who didn't know the regulations. So I stay here and pay the taxes or move.

"The government is supposed to be in power to help the little guy. If this is how they are helping me I'd like to say 'no thank you' — I can go broke quite easily all by myself."

Storm Leaves Island

A snowstorm that dumped half a foot of snow on parts of Vancouver Island Friday has moved off to Alberta.

The storm was part of a low pressure area from the Gulf of Alaska.

Pat Bay Airport recorded slight snowflurries between 5 and 6 p.m. Friday, but the snow melted rapidly.

On Malahat

Snow was recorded on the Malahat Friday afternoon and by late evening had turned to slush but roads were passable with snow tires or chains, RCMP said.

Forecast for today is cloudy with a high near 40 degrees and brisk west winds but no snow or other precipitation, weather officials said.

More severely hit Friday were up-Island areas such as Gold River, Kelsey Bay, Port Alberni and Port Hardy.

Eight Inches

Port Hardy RCMP reported eight inches of snow during the early part of the day. Slush later improved road conditions, but they were still dangerous.

Campbell River, Gold River and Kelsey Bay roads were open but in poor winter condition, police said.

Campbell River, Courtenay, and Nanaimo received only a couple of inches of snow which again turned to slush.

Six to eight inches fell in Port Alberni, police said. By night-time, sand crews and road plows had restored road surfaces to good winter driving condition.

Police detachments on the Island reported several minor accidents.

Strong winds whipped Salt Spring and Pender Island early Friday morning, tossing tree limbs onto Hydro lines and causing several minor power failures.

Crews were kept busy during the day repairing problem spots and most were remedied by the evening.

Rolling Log Starts Fire

A log which rolled out of a fireplace Friday night caused $150 damage to a living room floor and carpet at the home of Mrs. Beatrice Nelson, 1780 Lansdowne, Saanich.

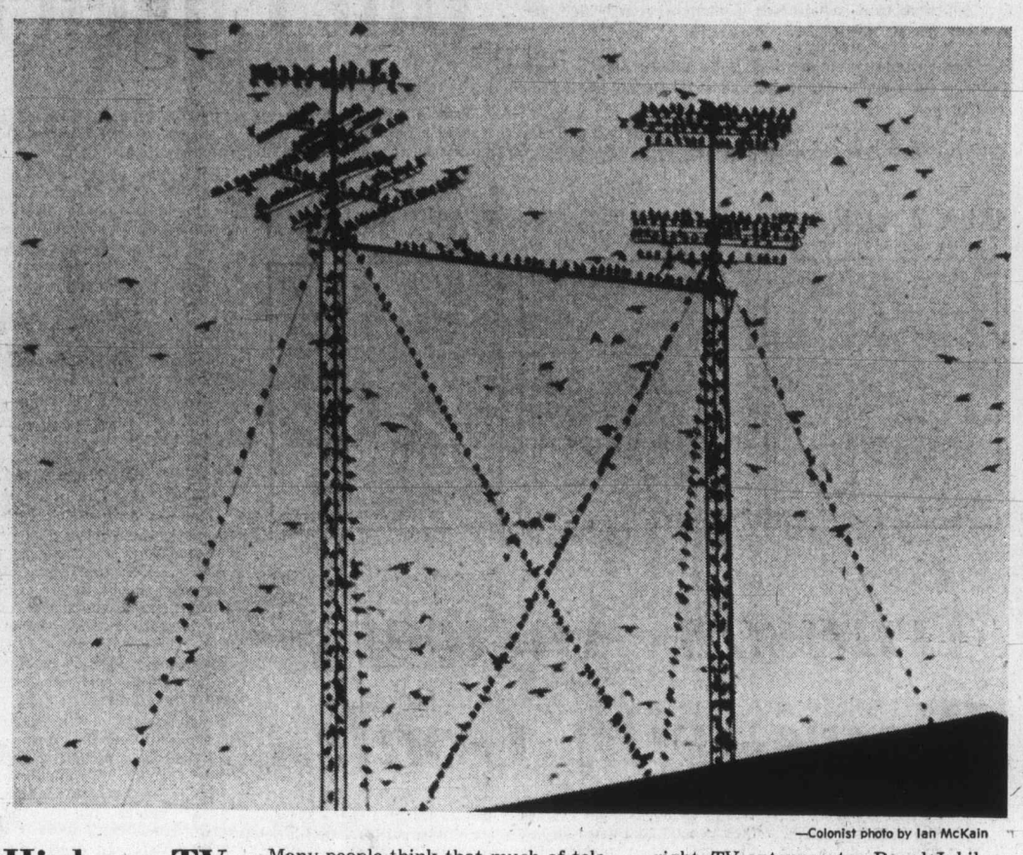

—Colonist photo by Ian McKain

High on TV

Many people think that much of television fare is for the birds and indications Friday were that they may be right. TV antenna atop Royal Jubilee Hospital seemed ideal place for feathered convention.

Bapco Employees Seek Jobs

Plant Relocation Hardship for 66

By NANCY BROWN
Colonist Reporter

In five weeks, 66 Bapco Paint employees will be out of work.

The Victoria plant will close Dec. 31, and many of the men face the difficult task of finding other work.

They have known for a year that the shutdown was coming but tre combined efforts of their union, the company and Canada Manpower, allied with their own door-knocking have failed to turn up enough jobs.

"We have people here who have devoted their entire working lives to Bapco," Owen Williams, president of Local 1947, International Brotherhood of Painters, and Allied Trades, said Friday.

"Where does a 60-year-old man go to find work in this city?"

Williams said the 66 employees looking for work include 30 hired this year, mostly to replace regular employees who have found other work.

The rest, most of them semi-skilled, are in their 40s and 50s.

"About 50 men have left already for other jobs," said Williams. "These were mostly younger men who can hope to pick up a new trade.

"But what place is there for a man of 47 who has worked at Bapco since he was 15?

"There's a whole new world outside that gate compared with the world he came in from 32 years ago."

The firm announced last December that it would be moving its facilities to Surrey.

The site at Laurel Point is to be used for a $15 million hotel-residential complex which, after completion in 1975, should create about 200 new jobs.

Williams said the office has already moved from Victoria, along with the laboratory.

"There are just the production and maintenance crews to go and at the end of the year the plant will finally close and that's it."

Williams said the company has been fair in giving severance pay to employees although it was not a contractual obligation.

Workers laid off have been given one week's severance pay for each year of service, and an additional one week's severance pay for each year a man is over 40 years of age.

"This doesn't really answer the question of where do we go from here," Williams said.

"These men have been averaging $4.25 an hour and have been buying homes and raising their families.

"But the fact remains that they are still not skilled workers — they don't have a skill to offer outside Bapco, and firms are much more inclined to hire young guys if they are going to have to train them.

"Where is a man going to find a job in that wage bracket when he is more or less unskilled?"

Some of the men have indicated interest in janitor training courses and similar work, but even here the young men will have the edge."

Seen In Passing

Nellie Harper washing her laundry. (Nellie is retired and lives with her husband **Rex** at 2109 Vancouver. Her hobbies are playing bridge and reading) . . . **Doug Gibbons** getting mud on his new boots . . . **Sue Ackerman** trying to inflate a balloon . . . **Hugh Doherty** catching a plane . . . **Helen Steeves** doing her Christmas shopping early . . . **Dave Javenson** getting his car fixed up . . . **Janet Colpit** learning to play basketball . . . **John Stevenson** taking home movies . . . **Bruce McKay** eating a juicy apple .

Nellie

Young Malahat Tars On Joint Exercise

About 60 sailors from HMCS Malahat, Victoria's naval reserve unit, left Victoria Friday night to take part in a joint convoy exercise in the Seattle area this weekend.

Sailing in the gate vessels HMCS Porte de la Reine and Porte Quebec and a harborcraft under the command of Cmdr. Ed Lee, the group was joined by six U.S. Navy reserve officers from the 13th Naval District, Seattle, commanded by Cmdr. John Livingstone.

Report Alarming

Wrong Foods Harm Elderly

Sixty-six per cent of elderly men and 80 per cent of elderly women in Canada are overweight, Pat Wolczuk, provincial nutritionist, told members of James Bay New Horizons Friday.

Miss Wolczuk said that these and other "startling figures" were contained in the recently-issued report of Nutrition Canada following a nationwide survey.

A high cholesterol content in elderly people, another of the findings, indicated they were consuming too many calories without getting enough nutrients, she said.

She based her talk on Your Money and Your Food with a number of recommended foods which she pulled out of a freshly-purchased market basket — and the reasons why some foods were taboo.

For example, she showed the difference between two brands of macaroni.

One brand is enriched and is labelled so on the outside of the package. But another popular brand does not have B vitamin returned to it after processing. So, she said, it makes no nutritional contribution to the diet.

Holding a cabbage and lettuce, she said the cabbage has six times the vitamin C content for about the same price.

Peanut butter is an excellent source of protein, she continued, and costs 69 cents a pound. A jar of honey, another good source, costs 99 cents a pound.

Wolczuk
. . .'startling figures'

Referring to the study by Nutrition Canada, the nutritionist urged the elderly people in her audience to cut down their cholesterol intake.

Four eggs a week would be an acceptable number to consume depending on what other high protein foods went into an elderly person's diet.

Miss Wolczuk asked each of her listeners to think of their two favorite foods and then ask the questions: Are they high in calories? Are they new foods on the market? Could they live without them? And what could they use as a substitute?

She said if a food could not be identified at its source — like Dream Whip, a synthetic food — then it was better to avoid eating it.

"The less processed the food, the better it is for you."

In its bid to learn more about nutrition, the group changed the weekly refreshments from a plate of cookies to fruit, cheese, crackers and peanut butter.

New Phone Directory Ready for Transfer

Delivery of the new Victoria district telephone directory is under way and will be completed by Nov. 30.

Approximately 124,000 directories will be delivered by hand and 3,500 by mail covering the Victoria district from Port Renfrew to Sidney and the Gulf Islands.

Transfer of customers Dec. 1 from the Victoria exchange on Blanshard Street to the Oak Bay office on Foul Bay Road will result in more than 2,000 telephone number changes.

B. J. Parker, Victoria district customer service manager, said it is important the new directory should not be used until Dec. 1 when the transfer of the 2,000 numbers takes place as well as many other number changes. He said if the new numbers are dialed before Dec. 1 customers will hear either a busy signal or a recording saying the number is not in service.

The cover features a picture of Sheringham Point, 12 miles west of Sooke and a centenary story on the back cover commemorating Alexander Graham Bell's invention of the telephone in 1874.

The new directory is larger than the present one by 24 white pages and 40 yellow pages.

Bridge Closure

Johnson Street bridge will be closed to traffic from 9 a.m. noon Sunday while city works crews are overhauling the bridge's counterbalances.

Cystic Fibrosis Makes Heavy Demands

Sheer Guts Rx for Normality

By JON FERRY
Colonist Reporter

In about a month, computer repairman Matthew Sharp will sit down to his usual Christmas dinner of turkey, roast potatoes, dressing, Christmas pudding — and 37 pills.

Sharp, 29, like some 100 other seemingly-normal young adult across Canada suffers from cystic fibrosis, a disease for which scientists do not know the cure.

Cystic fibrosis affects the lungs and digestive system, causing abnormally thick, gluey mucus that clogs lungs and the digestive system.

And the pills Sharp takes at meal times by the bottle-full (115 capsules daily) include antibiotics, vitamins and decongestants.

Sharp, who lives in Toronto, was in Victoria Thursday as part of a three-week survey tour of the western states on behalf of the Canadian Cystic Fibrosis Foundation.

He is studying the problems of a growing number of adolescent and young adult sufferers in Canada and was guest speaker Thursday night at the meeting of Foundation's Victoria chapter.

Although Sharp's own condition was only diagnosed when he was 21, cystic fibrosis is generally known as a disease of the newborn. One in about 1,200 babies is born with it.

Until recently very few of these children have survived into adolescence but modern treatment methods now mean that most of Victoria's 15 or so young sufferers will grow up to lead almost normal lives.

But for both children and adults survival depends not only on daily pill-taking but also on treatment designed to keep lungs free of mucus.

Sharp himself does about 30 minutes of inhalation and physiotherapy every morning and night to help him cough up mucus.

Others, mainly children, sleep in special antibiotic "mist tents" where they can breathe more easily and run less risk of infection. Sharp tells of married couples, with one partner a sufferer, sleeping regularly in mist tents.

For most families, cystic fibrosis can be a staggering emotional and economic drain. Sharp estimates his own treatment costs about $250 a month.

However with adequate provincial government financial assistance in B.C., the problems encountered by the new young adult generation of sufferers will centre mainly around self-discipline and self-confidence, says Sharp.

Tremendous self-discipline is required by the adolescent sufferer to do his treatment and take his pills regularly when the last thing in the world he wants to be reminded of is that he is different from his school-mates.

Obtaining a job also poses problems. Should one tell a would-be employer of the condition and risk having the job application torn up?

Sharp advises the sufferer not to admit his condition on his job application form but to tell the prospective employer at the interview stage when the applicant can be seen to be like anybody else.

Whether to tell the girl or boy one is dating also causes problems for those with cystic fibrosis. Some like to hide their condition and surreptiously take their pills but Sharp finds that if he tells people — without broadcasting it — they usually accept the situation completely.

One difficulty for married sufferers — and Sharp is married — is that they cannot get life insurance.

He says that 90 per cent of males with the disease are sterile but female victims can have children. However, if these women marry a cystic fibrosis carrier someone who shows no sign of the disorder but can pass on a cystic fibrosis gene — there is a 50 per cent chance that their children will have the disease.

It is estimated that one out of every 20 European people carries the defective gene. Cystic fibrosis results when a child receives two defective genes — one from each carrier parent.

Common early symptoms include frequent cough, rapid breathing and wheezing, bulky diarrhea, failure of the baby to gain weight despite excellent appetite, a pot belly (like a malnourished child) and salty sweat.

However even doctors, according to Sharp, sometimes have difficulty in diagnosing the condition early because the symptoms are often confusing.

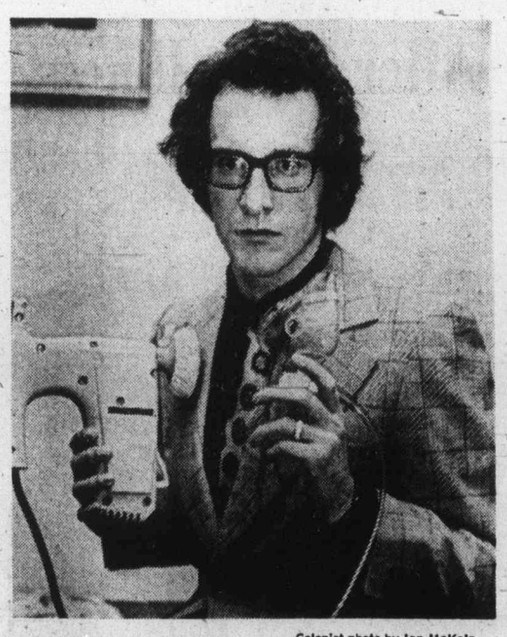

—Colonist photo by Ian McKain

CYSTIC FIBROSIS sufferer Matthew Sharp with inhalator, physiotherapy machine and mealtime pills needed for daily treatment.

Jim Tang

Behind the Glass

A GOOD MARRIAGE: Perhaps it was because golf was so well established when curling began to flourish in B.C., or perhaps it was because the heavily-populated south coastal region has a climate which permits 10 months or more of golf each year. Whatever the reason, there has been little effort in this province to bring about what seems to be a logical union — the combining of golf and curling facilities in one club.

There can be no better site for a curling rink than at a golf club. There is no problem of finding suitable, and costly, property, because with a parking lot already there, all that is needed is enough land for the curling building. And also there, and like the parking lot not getting that much use on winter evenings, are the clubhouse facilities.

The golf-curling club is not at all rare in the Canadian mid-west, and it seems headed for success in Prince George, which can now claim that it has the largest curling club in British Columbia.

It is part of the Prince George Golf and Curling Club, and it will have 18 sheets of ice ready for play in January. Eight new sheets, costing $350,000, are being added as part of an expansion program which also includes doubling of the size of the clubhouse ($200,000) and an irrigation system and the construction of three new holes for the golf course ($275,000).

The club sold 14.2 acres of its property for a new shopping centre, and used the proceeds of the sale to purchase 19.2 acres and make the renovations and additions which is going to leave the city with what amounts to an outstanding family club. It hasn't the skating ice usually associated with family clubs, but in plans for next year are four tennis and two handball courts, and it is quite possible that other recreational facilities will be added in the future.

Manager Phil Beazley, who came to Prince George from the Burnaby Winter Club, is enthusiastic about the club future. And there seems little doubt but that expansion was needed. The curling club started the season with 980 members and provided ice for a total of 2082 curlers. The addition of eight sheets is expected to bring a membership limit of 1200 and the number of curlers using the facilities to 3000. There will be a smaller increase in the golf club membership, which was 574 this year and could have a new limit of about 650.

Cost of a membership is $300, and while the money is not refundable, a membership may be transferred to an immediate family member. As for dues, the club has not made the mistake of charging one sum and letting members use all or any of its facilities.

Adult members pay $130 a year to golf while junior members, and there will be a limit of 100 of them in 1974, pay only $30. Members curling twice a week in club draws pay $63 for the season, and once-a-week members pay $32. Non-members playing in club draws pay $113 for two games a week, $57 for one game a week. Commercial league curlers are charged by the rink — $186 for evening draws at 7 and 9, $166 for the late afternoon draw and $146 for a morning (11) draw.

★ ★ ★

TIME FOR A CHANGE: It has to be obvious now to even the stubborn that the Totem Bonspiel as it stands has to be scrapped for something with more appeal to Pacific Coast Curling Association curlers. The Totem has been the official bonspiel ever since the BCCA came into existence, and while it enjoyed some success in its early years, it has deteriorated into just an ordinary event.

Part of the reason, of course, is that the cash bonspiels—the Evergreen in Vancouver, the Playland in Victoria and the $11,200 affair in Prince George—are now the glamor preplayoff events, and many of the better playoff rinks have started passing up the Totem. But the format also leaves something to be desired in that much bonspiel sociability gets to be missing when games are spread among six different clubs. It is much more fun, and considerably less expensive, going to weekend bonspiels, and week-long affairs have to have something extra. That it's not there is to be seen in the struggle to reach the reasonably-modest 128-rink limit, a struggle which ended this year with 115 rinks.

Among those who agree with the thinking is Glen Harper, and the Duncan veteran will command an audience even more attentive than usual this year because he is the PCAA president.

Harper's answer to the problem is to move the Totem dates from Grey Cup week to late January and make it part of the PCCA Consols playdowns. This is a return to the backdoor entry Vancouver curlers scuttled when the BCCA came into existence. It means that a set number of rinks will qualify out of bonspiel play to join zone winners in the PCCA final, and anyone who played in the B.C. Curling Association before the coast curlers broke away to form their own association, will remember the extra interest the back-door entry generated. And, of course, the Manitoba bonspiel continues to furnish yearly proof of the success of this playoff system.

It's believed that there no longer is as much mainland opposition to the plan as in the past, and that there is a good chance of a chance. It seems as if it's either that or forget about an official PCCA bonspiel.

★ ★ ★

EXTRA ENDS: **Gary Leibel**, who started the bonspiel season as vice-skip for **Jack Trueman**, says he plans to pass up playoff curling this season and will limit his activity to the once-a-week mixed league at the **Victoria Curling Club . . . Harvey Hodge** reports a busy scene at the **Comox Valley** club, which has quite a student program this season. There are student classes from 9 a.m. to 5 p.m. through the week, and student curlers have 60 rinks playing in five leagues. In the evenings, the accent is on mixed curling with 72 rinks taking up the ice on Monday, Wednesday and Sunday nights . . . Victoria curlers who took part in last week's women's bonspiel at the **Alberni Valley Curling Club** made the trip by chartered bus and had transportation provided for them in Port Alberni by AVCC members . . . **Vera Wilson** enjoyed the last **Duncan Curling Club** mixed bonspiel most of all. She had played in all or most of the previous 15 with **Glen Harper** as her vice-skip but had never managed to win. This year, Glen was absent taking part in the Playland cash bonspiel and—what else?—Vera took top honors . . .

Wanna Buy a . . . Oops!

BRANDON (CP) — An enterprising youngster had obtained some complementary tickets to Friday's Western Canada Hockey League game, and had posted himself just outside the Keystone Arena just before the game.

Approaching a well-dressed gentleman from behind, the lad said, "Psst! Hey mister' Wanna buy a . . . oops' "

The potential customer was Rudy Pilous, manager and coach of Brandon Wheat Kings who were playing Swift Current Broncos.

FAN FARE By WALT DITZEN

Cougars Complete Deal But Edged by Oil Kings

Victoria Cougars, who completed a three-for-one deal earlier in the day with Calgary Centennials, dropped a close game to Edmonton Oil Kings on Friday night.

Oil Kings edged the Cougars, 3-2, in the Alberta capital to move into a tie for fourth place with the Cougars in the Western Canada Hockey League's Western Division.

Terry McDonald's second goal of the game, which gave Edmonton a 3-1 lead early in the final period, proved to be the winner. Rocky Maze was the other Edmonton scorer.

Glen Ing and Rick Williams replied for Cougars, who were going after their second win in two nights after upsetting Medicine Hat Tigers, 6-1, Thursday.

General-manager Eric Bishop of the Cougars confirmed the conclusion of a trade with Calgary. Cougars sent 19-year-old defenceman Cal Kitching to Centennials for two 17-year-olds, defenceman Rick Peters and centre Fred Berry, and a 16-year-old Morley Anderson, who can play centre or left wing.

Kitching was in his second season with Cougars, finishing with no goals and 25 assists while drawing 48 minutes in penalties in his first season. In 17 games this season, Kitching had two goals and three assists and drew three minor penalties.

Peters was in a Victoria uniform for the second night at Edmonton. He was sent by Centennials on Thursday and is considered the key in the deal by Bishop.

Berry, the leading scorer this season in the B.C. Junior Hockey League, is with Merritt Centennials and is expected to finish the season there.

Anderson has been on loan by Calgary to Nanaimo Clippers of the BCJHL and Bishop said the young forward will remain with the Cougar affiliate.

Calgary was in need of defensive help since 16-year-old John Phillips suffered a broken leg in a game Tuesday against Cougars.

Cougars were stung by Edmonton's opening goal, which came with an Oil King serving a penalty. Cougars gave up the puck inside the Oil Kings' zone and Maze swooped in to beat a helpless Glen Bueckert, who played another steady game in the Victoria nets.

It was the ninth time in 18 games the Cougars' power play has backfired.

Cougars head home to host Regina Pats tonight at Memorial Arena starting at 8:30.

Pats moved into second place in the Eastern Division by battling New Westminster Bruins to a 4-4 draw in New Westminster. Pats lost starting-goalkeeper Ed Staniowski after 48 seconds of the second period when he was struck in the face by a hard shot from Bruins' Sid Prysunka. But Bob Leslie came in and blanked the Bruins the rest of the way while Dennis Sobchuk and Drew Callender scored for the Pats. Staniowski is still a question mark for tonight's game in Victoria.

★ ★ ★

First Period
1. Edmonton, Maze 13:58.
Penalties — Johnston (E) 1:49; Jantzie (E) 12:55.

Second Period
2. Edmonton, McDonald (Inkpen, Jantzie) 4:36.
3. Victoria, Ing (8) (Bridgman) 15:35.
Penalties — Ing (V) 3:41; Snepsts (E) 13:19.

Third Period
4. Edmonton, McDonald (Maze) 3:10.
5. Victoria, R. Williams (2) (Morris) 17:31.
Penalties — McDonald (E) and Edmonton (bench minor) 16:28.
Stops:

Bueckert (V)	8	7	6—21
Soetaert (E)	8	12	5—25

Attendance 1168.

WINNIPEG (4) — Don Larway 2, Kelly Greenbank, Greg Warren; FLIN FLON (10) — Cam Connor 2, Rob Watt, Ray Maluta, Jeff McDill, Al Hillier, Doug Hicks, Brian Arnold, Rick Gosselin, Mark Davidson. Attendance 1100.

SWIFT CURRENT (6) — Ian McPhee 2, Rod Tordoff, Dave Williams, Dave George, Willie Friesen; BRANDON (4) — Wayne Naka, Dale Anderson, Jim Chicoyne, Rick Blight. Attendance 4347.

SASKATOON (0) CALGARY (2) — Danny Gare 2. Attendance 3687.

REGINA (4) — Clark Gillies, Rick Uhrich, Dennis Sobchuk, Drew Callender; NEW WESTMINSTER (4) — Ron Greschner, Don Hay, Barry Smith, Syd Prysunka.

EASTERN DIVISION

	P	W	L	T	F	A	Pts
Flin Flon	25	10	6	9	112	97	29
Regina	20	12	5	3	104	56	27
Brandon	20	12	6	2	104	78	26
Swift Current	20	11	6	3	92	89	25
Saskatoon	17	7	9	1	63	64	15
Winnipeg	17	2	12	2	62	105	8

WESTERN DIVISION

	P	W	L	T	F	A	Pts
Calgary	19	13	4	2	98	55	28
Medicine Hat	19	9	7	3	97	89	21
New West	24	7	11	6	91	111	20
VICTORIA	18	5	10	3	68	101	13
Edmonton	15	6	8	1	53	69	13
Kamloops	20	3	14	3	66	96	9

Next game: Tonight — Regina at VICTORIA.

Arnason Answers Blows with Goals

Chuck Arnason couldn't beat Gary Smith in a fistfight, but he managed to get a fair measure of revenge on the Vancovuer goalkeeper.

Arnason scored two goals and assisted on another Friday night as the Atlanta Flames dumped the slumping Vancouver Canucks, 4-1, in an National Hockey League game in Atlanta.

It was the sixth loss in eight games for Vancouver, who have managed only two ties since defeating Buffalo Sabres, 3-2, on Nov. 6 in Vancouver.

The Canucks were victims of their own folly Friday, as a pair of costly errors and the taking of foolish penalties spoiled an outstanding performance by the beleagured Smith.

The Canucks had blown a 1-0 lead and were trailing 2-1 late in the second period, when the frustrated Smith, who had kept Vancouver close tripped Arnason during a scramble in front of the net. When Smith was assessed with a penalty, he threw down his gloves and began pummeling Arnason.

After the fight, which saw both players draw majors, Arnason scored twice with third-period tallies that wrapped up the scoring.

Smith was at his best in the scoreless first perod when Vancouver was outshot, 18-5, and played shorthanded on three different occasions, but Atlanta's constant pressure and mistakes by a couple of his teammates took their toll.

Sophomore John Wright gave Vancouver a 1-0 lead at 40 seconds of the second period, but three minutes later a pair of careless mistakes just 26 seconds apart put Atlanta on top.

Rookie Dennis Ververgaert gave the puck away in his own end and Randy Manery popped it in past Smith.

VANCOUVER 1, ATLANTA 4.

First Period
No scoring.
Penalties: Lemieux (V) 0:41; Dailey (V) 8:12; Richard (A) 10:24; Schmautz (V) 10:24; Dunn (V) 18:21.

Second Period
1. Vancouver, Wright (2) (Lever, Dunn) 0:40.
2. Atlanta, Manery (4) (Lysiak) 3:28.
3. Atlanta, Leiter (2) (Arnason) 3:45.
Penalties: Lysiak (A) 6:23; Wilkins (V) 13:23; Arnason (A) major, Smith (V) minor and major, 17:04.

Third Period
4. Atlanta, Arnason (3) (Deadmarsh, Bennett) 7:45.
5. Atlanta, Arnason (4) (Bennett) 11:44.
Penalties: McSheffrey (V) 13:47; Dailey (V) 17:51.
Stops:

Smith (V)	18	6	12—36
Myre (A)	5	3	8—16

Attendance: 15,141.

Wright then gave the Flames their second goal when he lost the puck while making the cardinal sin of carrying it in front of his own net.

Vancouver was outshot, 40-17, largely because they took 23 minutes of the 32 minutes in penalties handed out and were forced to play shorthanded six times, while Atlanta was only shorthanded once.

The Canucks have yet to beat the Flames since Atlanta joined the league last season and they have lost all four games played in the Georgia city.

The victory moved Atlanta into a tie with Chicago Black Hawks for second place is the West, while the Canucks remain tied for last with New York Islanders in the East.

Arnason

EAST DIVISION

	P	W	L	T	F	A	Pts
Boston	20	15	4	1	99	54	31
Toronto	20	9	6	5	69	51	23
Montreal	18	10	6	2	60	50	22
NY Rang.	20	9	7	4	74	60	22
Buffalo	19	9	9	1	63	67	19
Detroit	19	7	11	1	62	88	15
Vancouver	18	5	10	3	46	64	13
NY Island.	18	3	8	7	41	57	13

WEST DIVISION

	P	W	L	T	F	A	Pts
Philadel.	19	12	6	1	57	33	25
Chicago	18	8	4	6	54	30	22
Atlanta	19	9	6	4	51	49	22
St. Louis	18	9	6	3	52	41	21
Pittsburgh	19	7	9	3	50	78	17
L. Angeles	18	5	11	2	49	64	12
Minnesota	19	3	10	6	51	67	12
California	18	5	12	1	38	65	11

Next games: Today — Montreal at Pittsburgh; Chicago at Toronto; Los Angeles at NY Rangers; NY Islanders at Detroit; Philadelphia at St. Louis; California at Minnesota.

Vikings' Rally Nips Scorpions

University of Victoria Vikings are shaping up to be a good second-half club.

Vikings came up big in the last half Friday night to edge Victoria Scorpion Men's Wear, 79-78, in a men's exhibition basketball game at UVic.

Down, 37-48, at the half, Vikings charged back and went ahead to stay with 50 seconds remaining when Gord Hoshal sank two clutch foul shots. Hoshal then fouled out with about 30 seconds left but Dave Morgan missed on his first try in a one-and-one situation from the free-throw line.

Scorpions were hurt badly when playing-coach Bob Burrows was ejected from the game following his second technical foul with five minutes left.

Burrows and Brian MacKenzie topped Scorpions with 20 points each.

Vikings, who had a strong second half in a 64-59 loss Wednesday to powerful Simon Fraser University Clansmen, got 20 points from Lee Edmundson and 19 from Dave Mulcahy, who played last season for Scorpions.

The teams conclude their two-game series tonight at UVic, starting at 8:30.

UVIC VIKINGS (79)—Brian Wright, Mark Campbell 2, Park Hogweide, Jim Hunter 6, Jim Duddridge 9, Tom Holmes 11, Gord Hoshal 6, Dave Mulcahy 19, Dean Sawyer, Harry Hunter 6, Lee Edmundson 20.

SCORPIONS (78) — Brian MacKenzie 20, Dave Morgan 12, Bob Burrows 20, Walt Burows, Mike Bishop 3, Don Burrows 12, Chris Hall Brian Brumwell 6, Dave MacDonald 5, Ollie Mollanen.

UVic Extends Lead With Hockey Win

	P	W	L	F	A	Pts
UVic Vikings	11	10	1	38	17	20
Chemainus	9	5	4	38	30	10
London Boxing	9	5	4	20	23	10
CFB Esquimalt	11	1	10	18	45	2

Interlocking play with Victoria League included.

Next games: Tonight — UVic at Chemainus.

UVic Vikings stretched their lead in the Vancouver Island Hockey League by downing last place CFB Esquimalt, 6-4, Friday at Esquimalt Sports Centre.

Jim Gustafson tallied twice for the Vikings and Jack Richardson, Terry Oscarson and Pierre Bergeron scored singles. Jack Porter, Nick Nicoletti and Gary Cowell scored once each for Esquimalt.

Red Hird stopped 29 shots for CFB while Robin Hay handled only 13 shots for UVic.

The game between Chemainus and London Boxing Club was cancelled because the Blues couldn't make the trip over the snowed-in Malahat.

Island Schools Still in Running

MAPLE RIDGE — Campbell River and Mt. Douglas remained in contention for playoff spots Friday after the second day of action in the B.C. high-school boys volleyball championships.

Campbell River was tied for second place with Kitimat, both with 7-3 records, in "A" division, and Mt. Douglas was in third place in "B" division also with a 7-3 record.

The other Island teams, Victoria and Port Alberni are both well down in their respective divisions with 2-8 records. Victoria is eighth in "A" division and Port Alberni seventh in "B" division.

The top four teams from each nine-team division will playoff for the championship tonight.

Division "A"

Revelstoke	9-1
Campbell River	7-3
Kitimat	7-3
Maple Ridge	6-4
Dawson Creek	6-4
100-mile House	3-5
Grand Forks	3-7
Victoria	2-8
Creston	1-7

Divison "B"

Mission	8-2
Winfield	8-2
Mt. Douglas	7-3
Williams Lake	6-3
Kelowna	5-3
Trail	4-6
Port Alberni	2-8
M. E. I. (Van)	2-7
Sparwood	1-9

Top Seeds Gain Shuttle Finals

Liz-Anne Ogden and Diana Rogers, the top two seeds in the open women's singles, advanced to tonight's final in the Saanich Open badminton championships at Brentwood Community Hall.

Miss Ogden, who plays out of the Cordova Bay and Esquimalt clubs, defeated Diane Sluggett of Brentwood, 11-5, 11-9, in one semi-final Friday night while Miss Rogers downed Lyn Polson of Cordova Bay, 11-0, 11-4, in the other.

In the men's singles final tonight, top-seeded Bob Lewis will meet second-ranked Gerry Mounce. Lewis of Cordova Bay edged clubmate John Meija, 18-16, 17-14, and Mounce got by Ron Hansen, 15-3, 15-0, in the other semi-final match.

Tonight's draw:

7 p.m. — Bob Lewis vs. Gerry Mounce; Diane Sluggett and Sue Morrison vs. Inger Quan and Lillian Strachan.

7:30 — Liz-Anne Ogden vs. Diana Rogers; Vince Quan and Dave Lowe vs. Jack and Rob Strachan.

8:00 — Men's open doubles final and men's veterans final.

8:30 — Women's open doubles final and handicap doubles final.

9:00 — Mixed open doubles final and women's veterans final.

9:30 — Mixed veterans final.

Additional Sport Pages 23 and 42

Reynolds, Claremont Reach Tourney Final

Reynolds and Claremont scored victories Friday to advance to the winners bracket of the Roadrunner exhibition boys high school basketball tournament at Reynolds School.

The host Reynolds Roadrunners got 18 points from Charlie Hunter and downed Edward Milne Highriggers, 67-41, while the Claremont Spartans downed Campbell River Tyees, 72-58.

George Nodras topped the Tyees with 26 points, Larry Stanfield led the Spartans with 15 and Mike Heerling scored 20 points for the Highriggers.

The Tyees and Highriggers will meet in a losers bracket match tonight at 7 p.m. and the Roadrunners play the Spartans at 8:30.

Bob Sproule Dies After Long Illness

One of Victoria's best-known sports administrators died Friday at Royal Jubilee Hospital, following a lengthy illness.

Bob Sproule, 52, of 3130 Frechette was a member of the Saanich Fire Department for 25 years and was the president and founder of the Saanich Evening Optimists Babe Ruth Baseball League. He was also on the B.C. board of directors of Babe Ruth baseball as well as being a director of Victoria and District Baseball Association, Victoria Minor Hockey Association and London Boxing Club soccer team.

He is survived by his wife Eleanor and sons Dale, Dennis in Australia, Brian, Allan and Michael.

Funeral arrangements will be announced later.

Sproule

★ ★ ★

Scoring Leaders In NHL

Esposito, Boston	12	23	23	46
Orr, Boston	14	11	28	39
Hodge, Boston	10	14	18	32
Martin, Buffalo	6	15	12	27
Cashman, Boston	37	8	17	25
Cournoyer, Montreal	0	13	11	24
Goldsworthy, Min.	20	12	11	23
Park, NY Rangers	24	5	18	23
M. Redmond, Detroit	0	12	10	22
Ullman, Toronto	4	10	12	22
Lemaire, Montreal	0	6	16	22
D. Hextall, Minnesota	25	4	18	22
Boudrias, Vancouver	8	5	16	21
Charron, Detroit	2	11	9	20
MacDonald, Pittsburgh	2	10	10	20
Henderson, Toronto	6	8	12	20
McDonough, Pittsburgh	8	8	12	20
Sittler, Toronto	9	9	10	19
Gilbert, NY Rangers	2	8	11	19
Clarke, Philadelphia	28	8	11	19
MacLeish, Philadelphia	8	7	12	19
Bucyk, Boston	0	7	12	19
Stemkowski, NY R.	20	5	14	19
Libbet, Detroit	16	12	6	18
Tkaczuk, NY Rang.	19	8	10	18
Meehan, Buffalo	0	7	11	18
Apps, Pittsburgh	0	5	13	18
Robert, Buffalo	10	5	13	18
Angotti, St. Louis	0	4	14	18
Johnston, California	14	7	10	17
Berry, Los Angeles	6	9	8	17
Grant, Minnesota	2	4	6	17
Unger, St. Louis	28	8	8	16
Lysiak, Atlanta	12	6	10	16
Gibbs, Minnesota	24	5	11	16
Fairbairn, NY Rang.	2	4	12	16
Berenson, Detroit	4	4	12	16
Ratelle, NY Rangers	0	9	6	15
MacGregor, NY Rang.	4	7	8	15
Barber, Philadelphia	6	6	9	15
Lorentz, Buffalo	6	5	10	15
Mikita, Chicago	4	3	12	15
Dionne, Detroit	4	0	15	15

Pro Basketball

NBA

Boston 119, Kansas City-Omaha 102.
Cleveland 85, Houston 83.
Phoenix 99, Chicago 94.
Capital 101, Atlanta 86.
Golden State 111, Philadelphia 106.
Seattle 127, Portland 106.

ABA

San Diego 110, Carolina 107.
Indiana 118, Kentucky 114.
New York 128, Denver 86.

Blazers Extend Win Streak

Vancouver Blazers kept their win streak alive Friday by stopping an unbeaten streak that Winnipeg Jets had kept since the start of the season.

Bryan Campbell scored at 5:28 of sudden-death overtime to give the Blazers a 4-3 victory over the Jets in a World Hockey Association game in Winnipeg.

It was the fifth straight victory for Vancouver and its second win since coming under the care of coach Andy Bathgate, while for the Jets it was their first loss on home ice this season.

The Blazers jumped to a 2-0 lead in the first period with Don Burgess and rookie Murray Myers getting the tallies. It was Myers' fourth goal since being called up from Roanoke to fill in for the injured Johnny McKenzie, four games ago.

Winnipeg came back to tie the game in the second period and then went ahead on Norm Beaudin's goal at 9:30 of the third period.

Burgess sent the game into overtime with his second goal of the night at 15:09 of the period.

The win moved Vancouver to within four points of the third place Jets and put them just three behind fourth place Houston.

In other games Friday, Quebec took a share of first place in the East by edging Cleveland Crusaders, 3-2, and Edmonton Oilers failed to stretch their lead in the West by losing, 2-0, to the cellar-dwelling Los Angeles Sharks.

VANCOUVER (4) — Don Burgess 2, Murray Myers, Bryan Campbell; WINNIPEG (3) — Bobby Hull, Dunc Rouseau, Norm Beaudin. Attendance — 5065.

QUEBEC (3) — Guy Dufour, Serge Bernier, Andre Gaudette; CLEVELAND (2) — Gary Jarrett, Gerry Pinder. Attendance — 5329.

EDMONTON (0); LOS ANGELES (2) — Marc Tardiff, J. P. LeBlanc.

★ ★ ★

EASTERN DIVISION

	P	W	L	T	F	A	Pts
New England	22	12	9	1	84	75	25
Quebec	23	12	10	1	93	77	25
Chicago	18	11	6	1	66	58	23
Cleveland	19	9	8	2	68	70	20
Toronto	21	7	11	3	70	75	17
Jersey	20	6	12	2	47	80	14

WESTERN DIVISION

	P	W	L	T	F	A	Pts
Edmonton	19	14	5	0	77	54	28
Minnesota	19	10	8	1	75	65	21
Winnipeg	21	9	10	2	74	72	20
Houston	16	9	6	1	66	48	19
Vancouver	21	8	13	0	72	90	16
Los Angeles	23	7	16	0	70	98	14

Next games: Tonight—Chicago at Houston; Toronto at Cleveland.

VICTORIA COUGARS

COUGARS vs. REGINA PATS

8:30 SAT.

8:00 TUES.

Memorial Arena

Dennis Sobchuk, the Pats big leader, is called "the Million Dollar Kid" as he recently signed a contract with Cincinatti of the W.H.A. for that amount over the next 10 years, which is not bad money for a 10 year old.

ALL SEATS RESERVED
Adults $2.50; Students, O.A.P. $1.75
Children 12 and Under $1.00

Sports Today

RUGBY

1 and 2:30 p.m. — Exhibition doubleheader: Vancouver Rowing Club II vs. Castaways II; Vancouver Rowing Club I vs. Castaways I, Carnarvon Park.

1 p.m. — Victoria Union, second division: James Bay Athletic Association vs. Saanich Velox, Lambrick Park; CFB Esquimalt vs. Agrarians, Colville Road Park.

2:30 p.m. — Victoria Union, first division: James Bay Athletic Association vs. UVic Vikings, UVic.

2:30 p.m. — Victoria Union, second division: Oak Bay Wanderers vs. Cowichan, Cowichan Bay.

FIELD HOCKEY

1 p.m. — Vancouver Island Ladies' Association: UVic I vs. Pirates, UVic; Sailors vs. Rebels Red, Beacon Hill Park; Castaways vs. Saanich Ladies (exhibition game), Oak Bay High School.

2:45 p.m. — Vancouver Island Ladies' Association: Oak Bay vs. North Vancouver (exhibition game), Lansdowne School; Mariners vs. Sandpipers, Beacon' Hill Park; UVic II vs. Sanderlings, UVic.

SOCCER

2:15 p.m. — Vancouver Island League, premier division: London Boxing Club vs. Nanaimo, Royal Athletic Park.

SWIMMING

5 p.m. — Challenge meet, three Washington State clubs and four Victoria area clubs, Crystal Pool.

BASKETBALL

6 p.m. and 7:30 p.m. — Exhibition high school doubleheader: Belmont vs. South Burnaby; Mount View vs. Delbrook, Mount View High school.

7 and 8 p.m. — Roadrunners high school tournament, losers and winners games, Reynolds High School.

8:30 p.m. — Exhibition men's game, Victoria Scorpions Men's Wear vs. UVic Vikings, UVic.

HOCKEY

8 p.m. — Vancouver Island Intermediate "A" League: Chemainus Blues vs. UVic Vikings, Fuller Lake Arena.

8:30 p.m. — Western Canada League: Victoria Cougars vs. Regina Pats, Memorial Arena.

Esks, Riders Assess Injuries Television Coverage Assured

TORONTO — There will be television coverage of Sunday's Grey Cup game.

John Bassett, chairman of Toronto's CFTO-TV, flagship of the CTV network, said Friday that CTV will provide coverage of the Canadian Football League championship game between Edmonton Eskimos and Ottawa Rough Riders even if a strike causes the CBC to cancel its plans.

The Canadian Wire Service Guild, which represents CBC newsmen, staged an eight-hour walkout Tuesday to protest what it called lack of progress in negotiations for a contract that expired May 31.

"We're certainly going to cover the game if the CBC can't," Bassett said. "I would expect that the CBC would take a feed from us in that case."

The two networks have planned a joint effort to provide 12-camera coverage of the game. A spokesman for the CWSG said Friday, however, that a walkout Sunday is "possible."

The newsmen have no direct role in the telecast but they could throw up pickets around CBC installations.

A CBC spokesman said it is unlikely that a dispute would affect coverage of the game.

The union represents about 250 news personnel across Canada except in Montreal and Quebec City, where the Confederation of National Trade Unions represent the newsmen.

Pre-game coverage of the game is scheduled to start at 8:30 a.m. on CTV (Channel 8) and 9 a.m. on CBC (Channels 2 and 6). Radio coverage starts on CJVI (900), CKWX (1130) and CBU (690) starting at 9:45 a.m. Kickoff time is 10:30 a.m. Victoria time.

The game itself should be a sellout with 36,473 fans expected to jam the stadium to watch the conference champions play for the coveted trophy and the $3,000 per man that goes with it. Each member of the losing team receives $2,000.

It should almost be a balmy day, the Toronto weather office predicts. Sunshine is forecast starting early today and the rain should hold off until the night. Rain is expected through the night, stopping before game time. Temperatures were expected to be in the 40s.

Most of the talk has been about the injuries of the Eskimos.

An acupuncturist, soliciting help from a Toronto radio station, located Billy Cooper of the Eskimos and treated the veteran defence back for a pulled hamstring muscle.

Cooper, a former Ottawa regular who joined Edmonton during the regular season after being cut, saw the results of acupuncture treatment administered to quarterbacks Jerry Keeling and Rick Cassata of Ottawa.

"It worked for them," Cooper reported. "It can't hurt me."

Earlier in the day, head-coach Ray Jauch of the Eskimos said Cooper's injury might force his club to play one man short in the game.

Jauch said one option if Cooper could not play would be to use Garry Lefebvre, the regular flanker, in the defensive backfield.

He also said Larry Highbaugh could share double duty with Lefebvre, as could rookie-Canadians John Beaton and John Farlinger.

Quarterbacks Bruce Lemmerman and Tom Wilkinson are also nursing hurts but will be ready. Lemerman slashed the elbow on his throwing arm when tossed to the turf during the sudden-death victory over Saskatchewan Roughriders last weekend in the Western Conference final. Wilkinson, forced out of the final quarter against Saskatchewan because of back and arm problems, said he was fit.

Neither quarterback knows who will start Sunday.

"I'd like to start every game and play every play," said Wilkinson. "I'm sure Bruce would, too."

"But what's important is that we win."

George McGowan, Edmonton's split end who was voted the outstanding player in the CFL, has a swollen elbow from a tackle he absorbed Sunday but said it was getting better. Halfback Roy Bell, the CFL's leading ground gainer, suffered bruises during Thursday's workouts on the artificial turf at CNE stadium but is not expected to miss the game.

In the Ottawa camp, quarterback Jerry Keeling is the only question mark.

The 12-year veteran, who played most of his CFL career with Calgary Stampeders of the WFC, was still on the limp Friday.

"I'll be there," Keeling insisted when questioned by reporters.

Rick Cassata, relegated to the backup job when Keeling arrived, may be pressed into service. Coach Jack Gotta points to late appearances by Cassata against British Columbia Lions and Hamilton Tiger-Cats which resulted in Ottawa victories.

Ottawa's vaunted defensive line may be without big Wayne Smith, who has a broken arm. Smith says he wants to start and Gotta says the end will play.

The game may end up as a kicking contest between Riders' Gerry Organ, named the best Canadian at the Schenley Awards on Thursday, and Eskimos' Dave Cutler, who was the western nominee for the award.

Organ won the Eastern Conference scoring title with 123 points in 14 games while Cutler took the WFC title with 133 points in 16 games. Cutler set a CFL record this season with 32 field goals, one more than Organ.

Oddsmakers have placed Ottawa as four-point favorites in a low-scoring contest.

The Original Knight
SOLUNAR TABLES
When To Fish Or Hunt

According to the Solunar Tables calculated for this area, the best times for hunting and fishing for today and tomorrow will be as follows. (Times shown are Pacific Standard Times):

	Minor A.M.	Major A.M.	Minor P.M.	Major P.M.
TODAY	3:35	10:15	4:05	10:35
TOMORROW	4:25	11:05	4:50	11:30

Major periods, lasting 1½ to 2 hours, dark type. Minor periods, shorter in duration, light type.

Mainland Weather Cuts Soccer Play

Bad weather in Vancouver has forced cancellation of three matches this weekend in the B.C. Soccer League's first division.

University of British Columbia Thunderbirds and Vancouver Sporting Club were scheduled today while Victoria Gorge Molsons were slated to meet New Westminster Blues and Vancouver Italia were to play Hungarians on Sunday.

Dates of when the matches will be played will be announced later by the league.

Cowichan's Hanna Scoring Leader

	P	W	L	F	A	Pts.
Powell River	12	7	3	2	65	46 16
Port Alberni	14	7	5	2	74	63 16
Campbell R.	14	5	6	3	55	67 13
Lake Cowichan	14	4	9	1	59	77 9

Goaltending continues to keep Powell River Regals at the top of the Pacific Coast Amateur Hockey League.

Colin McCormick and Mike Fraser rank first and second in goals-against averages with 3.40 and 3.80, respectively. Closest is Geoff Ward of Port Alberni Labatts with a 4.11 average.

Doug Hanna of Lake Cowichan Lakers continues to lead the scoring race with 11 goals and 15 assists, both tops, for 26 points. Selby Statz of Labatts is second with 22 points on 10 goals and 12 assists.

Top scorers up to and including Nov. 18 games:

		G	A	Pts
Doug Hanna, L. Cow.	10	11	15	26
Selby Statz, P. Alb.	17	10	12	22
Mike Haddon, L. Cow.	2	8	8	16
Dave Yarocki, Powell R.	34	3	13	16
Keith Ralston, P. Alb.	9	9	6	15
Rick Boyd, L. Cow.	14	10	4	14
Lon Miles, P. Alb.	16	5	9	14
Ken Beggs, Campbell R.	2	8	6	14
Bob Fawcett, Camp. R.	6	5	9	14
Glen Ivison, Camp. R.	27	7	6	13
Dwayne Missall, P. Alb.	0	4	9	13
Wayne Statham, P. Alb.	10	6	7	13

BE A WINNER

Mexico Takes Lead In Davis Cup Play

MEXICO CITY (AP) — Mexico defeated Canada twice in singles play Friday to take a 2-0 lead in the second-round tie of the North American zone Davis Cup competition.

Raul Ramirez, 10th-ranked internationally, downed Tony Bardsley of Vancouver, 6-1, 6-3, 6-2, on Mexico City's Rafael Osuna clay court.

Earlier Friday, Joaquin Loyo-Mayo defeated Rejean Genois of Quebec City, 6-4, 10-8, 3-6, 6-2.

Canada last played Mexico in 1972 at Vancouver and lost, 4-1, is the best-of-five series. Bardley was the only member of the current team who played for Canada last year.

Other members of the 1973 team are former Victorian Don McCormick of Vancouver and Chris Burr of London. Don Fontana of Toronto is the non-playing captain.

Big Rider End Wants Release

REGINA (CP) — Bill Baker, Saskatchewan Roughriders' veteran defensive end, is seeking permission to negotiate with another Canadian Football League team.

Rider assistant-coach Bud Riley said Friday that Baker played out his option this past season, but under CFL rules cannot negotiate with any team until May.

"Bill has more or less asked for his release so that he might be able to negotiate with a team which he wouldn't be able to do until at least May 31st."

Both Rider general-manager Ken Preston and CFL commisssioner Jake Gaudaur have to give special permission for Baker to begin negotiations now.

Riley said Baker has not indicated any particular team he wants to negotiate with. It has been reported, however, that Baker is looking to Toronto Argonauts.

Baker, a Regina native, has played five seasons with Riders.

Island Entries In Consolations

All three Vancouver Island teams were eliminated from the championship round Friday at the B.C. high-school girls volleyball championships is North Vancouver.

The 18-team tournament was divided into three six-team sections for the elimination round and the top three teams from each section went into the championship round, while the bottom three from each section went into the consolation flight.

Victoria finished fourth in section one with a 2-3 record while Campbell River took fifth spot with a 1-4 record. Belmont was fourth in section three with a 2-3 record.

After five matches in the consolation round, Belmont was on top with a record of four wins and one loss, while Victoria had two wins and three losses and Campbell River three wins and two losses.

In the championships round, defending-champion Queen Elizabeth was unbeaten with seven victories and Magee of Vancouver was second with six wins and one loss.

The top two finishers of the championship round will meet in a two-game playoff tonight.

The consolation round also continues today with the final scheduled for 5 p.m. at Argyle Secondary School.

GOSPEL RALLY
with Evangelist
STAN FORD
THIS SATURDAY
7:45 p.m.
Victoria High School Auditorium
Sponsored by Brethren Assemblies of Victoria

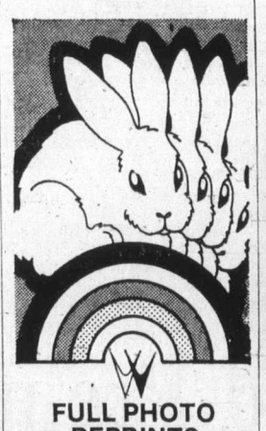
FULL PHOTO REPRINTS
65¢ OFF
(ORDER OF 10)
Or 6¢ off each reprint
Now at 23¢ each
(NOT FROM '110')
Williams Color
Photo Dealers
Nov. Special

Live Aboard and Love It
. . . ashore or on the water — in this exciting Safari 28
A true, sea-going cruiser afloat, a comfortable easily trailered, self-contained motor home en route.

The Safari 28 has been land-and-sea cruised as far north as Alaska and southward to the limits of the Sea of Cortez. "Safari is a Freedom Machine," says one owner. "This is really living," writes one 'First Mate', "love that complete galley, the hot-water shower, the cabin heater for cooler evenings." A first-rate performer at sea—great cockpit for fishing, and she's surprisingly fast," says another.
See Safari 28—you'll be glad you did! AT OUR DOCKS NOW
NATIONAL BOAT SALES
(National Properties Ltd.)
2270 Harbour Road, Sidney, B.C. 656-3976

CHRYSLER CANADA LTD.
That SOLID DODGE feeling

Monaco Brougham 4-Door Hardtop
1974 DODGE MONACO. So new it may well inspire a whole new feeling in you. The feeling of pride that comes from owning a new full-size car that really looks new. Graceful long lines. New lower profile. Increased glass area.
The feeling of deep-down Dodge comfort and luxury that surrounds you in beautiful new interiors. In Monaco Brougham 4-door models ...a reclining front passenger seat. Individual fold-down centre armrests.
The feeling of convenience with power steering, power front disc brakes, automatic transmission and powerful 360 V8 engine...all standard.
That solid Dodge feeling is yours in all the 1974 Dodges, from full-size to compacts.
You get solid Dodge engineering features like Unibody construction. Seven-Stage Rustproofing. Electronic Ignition System. Torsion bar suspension. Impact-absorbing front and rear bumper systems.
See your Dodge Dealer for the cars that mean solid value for you.
Dodge
CHRYSLER
Dodge Trucks
SALES/SERVICE
1974 Dodge Charger—mid-size

1974 Dodge Coronet—mid-size

1974 Dodge Dart—compact
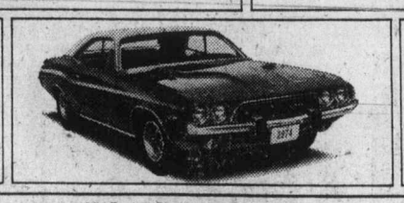
1974 Dodge Challenger—sports compact

1974 Dodge Hip-pocket Pickup
Extra Care in Engineering... it makes a difference.

POGO

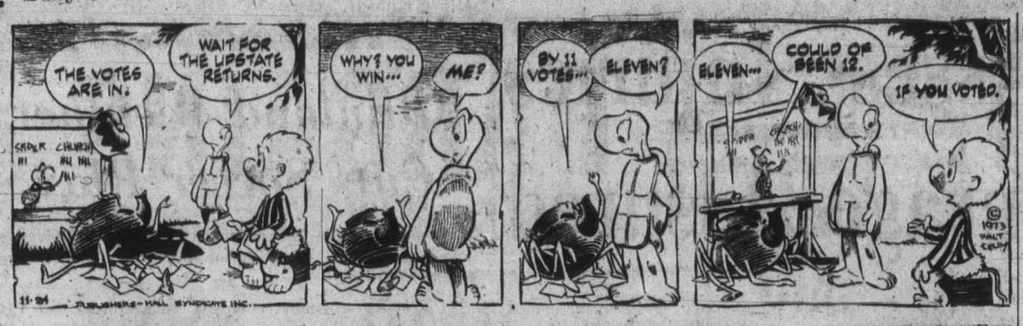

RIP KIRBY

BLONDIE

MARY WORTH

HI and LOIS

KERRY DRAKE

ARCHIE

JUDGE PARKER

LIL ABNER

MORGAN

M.V. Chesnut's Garden Notes

In our part of the world, November is considered the best month for planting roses. This is because the bushes are in a quiescent state, and the whole machinery of the plant is just "ticking over" until it becomes stimulated by warmer weather in the spring.

The soil still retains enough warmth to assist in the formation of new roots, to replace those lost in the transplanting from the nursery to your garden.

Where your soil is very heavy and waterlogged, though, I think it is best to delay planting until spring, spending the winter studying the lie of the puddles and making some effort to improve the drainage.

★ ★ ★

I don't think much of the popular idea of spreading a winter mulch of old manure around the roses. The manure packs down and forms a cold, clammy, air-excluding poultice, and the roots tend to become smothered. Keep the mulch off until after the plants are pruned in the spring.

Fruit tree and bush fruit on the other hand, benefit from a winter mulch of straw, compost or manure, but don't push the mulch close up keep it clear by at least six inches.

The mulch provides some cover for pests, and if you observe the birds in winter, you will see that the circle of bare soil between the mulch and the trunk is a happy hunting ground for them.

★ ★ ★

There are a lot of old trees around town which could be given a new lease on life through some judicious pruning, and I always like to get this job done fairly soon after leaf-fall.

Some kinds, such as the maples, the sycamores, the walnut and the horse chestnut, tend to bleed badly when the sap rises in the spring if pruning is delayed until late winter.

If large branches must be removed for any reason, either take them off in their entirety, flush with the parent trunk, or make your cut immediately above a well-placed sub-branch or lateral which can absorb the nutrients pumped up by the roots.

★ ★ ★

If really drastic pruning is necessary, it is best to spread the work over two or even three years.

If too much is removed in a single season, it will be followed by a veritable forest of vertical shoots, called water sprouts, springing up from every branch and ruining the shape of the tree.

Every fall and winter brings its annual crop of broken bones and crippling accidents through thoughtless tree pruning.

It is hard to believe that a man would actually saw through the branch against which his ladder was resting, but it has happened and will happen again.

More often, though, accidents are caused through leaning the ladder against a diseased or dead bough, or by attempting to remove a large and heavy branch single-handed.

★ ★ ★

Whenever possible, place the ladder against the trunk rather than trusting any branch. Where large branches must be removed without assistance, always take them off piecemeal, in lengths too short to cause injury.

Ragged white tears in the bark are the earmarks of carelessness on the part of the pruner.

To avoid these wounds, always make the first cut on the BOTTOM of the branch, sawing upward until the saw starts to bind.

Then, when the top cut is made, the heavy branch will come away cleanly without tearing a great strip of bark and wood out of the tree.

'Adhocism' Exhilarating

Melvin Maddocks

If you have ever used a dictionary as a doorstop or cleaned typewriter keys with a toothbrush, you have practiced "adhocism." Congratulations are in order, at least from Charles Jencks and Nathan Silver, two American architects who may be practicing a sort of international adhocism by working in London.

In Adhocism Jencks and Silver have written a manifesto for improvisation, elevating ingenious making-do not only to an art but to the philosophy of the future. If you believe the Jencks-Silver credo, adhocism will cure most of the physical and psychological ills of the time.

★ ★ ★

Still worried about "conformity"? But how can one conform if one is making ad hoc lamps out of bottles and ad hoc spaghetti sauce out of the fermenting soup one forgot in the back of the refrigerator?

★ ★ ★

Worried about trashing the environment? But what will be left for waste when the whole world is converting old car springs into ad hoc door handles?

Adhocism, Jencks and Silver swear, will simultaneously satisfy a person's taste for spontaneity and a person's absolute hunger for nostalgia. Of what else can this be said?

The ad hoc composer makes music out of a washboard or and electronic hum. The ad hoc poet subscribes to T. S. Eliot's dictum: "The bad poet borrows, the good poet steals." (You call it plagiarism, we call it cultural recycling.)

In politics adhocism is called "participatory democracy." In terms of community it is called Woodstock Nation or Watkins Glen '73 — wherever the clan last gathered. If city-panners practice adhocism, the new will be grafted on the old (then the old on the new) in third-alternative patterns.

★ ★ ★

Adhocism turns life into a pop art painting, a William Saroyan stage set, an invention by Rube Goldberg.

Adhocism is based on change, mobility, instant obsolence. Odhocists, finding their ship breaking up about them, make it into a raft; and when they reach the shore of the future, doubless they will turn the raft into a lean-to. A lack of definition is the basic rule of the game. "Everything can always be something else" is the guiding motto.

There is an exhilarating quality to adhocism. A moment ago an adhocist was a mere "consumer"; one wild, casual touch and he becomes an "artist." In a time when the ultimate sophistication is to become a child again, the adhocist is "playful," "creative," as charmingly "primitive" as an African tribesman using an airplane wing for a totem.

★ ★ ★

"Things have probably become better not worse since the days of Egyptian bureaucracies and the Roman army," Jencks and Silver reasonably concede. But at times they sound desperate: "Shaping the local environment towards desired ends is a key to mental health; the present environment, blank and unresponsive, is a key to idiocy and brainwashing."

At this point, like all manifesto writers, Jencks and Silver can become pretty un-ad hoc themselves — threatening to turn adhocism into a formula, still another system. They also may tend to underestimate how much adhocism there was in the world before they thought up a name for it. What child has not employed a dishpan as an ad hoc drum? What 19th-century dandy did not use his walking stick as an ad hock drawing instrument on soft ground and ad hoc baton at all band concerts?

Still, nobody is going to complain if a little bracing talk about adhocism (under this or any other name) eases the pressures of a world where too much is programmed, if not prefabricated.

So on with the ad hoc game. But can anybody, including Jencks and Silver, cite a more classic, more noble adhocist than the man who proposed beating swords into plow shares and spears into pruning hooks?

Sydney Harris

This summer the U.S. House of Representatives authorized expenditures of $2 billion to help cities and states "fight crime" for the next two years. The vote was 391 to 0; not a single representative dared to oppose the bill.

Yet there are good grounds for believing that this money will be almost totally wasted, in terms of actually reducing crime. Most of the funds will go for new equipment and more policemen—yet the "crime problem" is remarkably like the "highway problem," in that the more highways are expanded, the more traffic expands to fill them.

★ ★ ★

Twenty years ago, New York City had a police force of some 18,000. Now it has double that number of men, while the population of the city proper has actually shrunk a little. Nevertheless, the crime rate in New York City has far more than doubled in the intervening two decades. There is not the slightest indication that the added men, or the more sophisticated equipment, have done anything to decrease the incidence of crime.

The "liberals" have been blamed, and justly, for believing that merely spending more money would alleviate social problems; now the "law-and-order" conservatives are as blameworthy for believing that the same panacea will reduce the crime problem.

Let us look at a medical analogy, to make the point clearer. Suppose we appropriated $2 billion to relieve the victims of a plague, to provide them with medical care, hospital rooms, and sustenance during their illness. This would do nothing to prevent the source of the plague from spreading to other people and other communities.

★ ★ ★

If, instead, or in addition, we appropriated only a small part of that sum to track down the source of the plague—be it the water supply, or the tsetse fly, or whatever—then we are utilizing our money and resources sensibly in getting to the root of the disease.

Apprehending criminals, and throwing them in prison (though only the little ones get there), does absolutely nothing to eradicate the sources of crime, which are both socio-economic and psychological. In fact, the more transgressors sent to languish in prison—and then thrown back into the same milieu they came from—the more embittered and intractable criminals are created.

★ ★ ★

Like welfare, money spent on crime-fighting is a bottomless pit, so long as the basic social conditions are not rectified. The money makes the law-enforcement agencies happy, and the legislators feel virtuous—but, meanwhile, what we call "crime in the streets" will continue to increase until we stop concentrating on the crime and start thinking a little bit about changing the streets.

Word Prejudice Fought

By ERNEST TIDYMAN, from Hollywood

Pressures of well-meaning prejudice are often brought to bear upon an author to change the title or content of his creative work, whether it be a novel or a screenplay.

I have just resisted all efforts to change the title of my upcoming book, Dummy, and am gratified to hear that the Book of the Month Club has chosen it, with that title, as its nonfiction selection for March.

Dummy, is the true story of **Donald Lang**, a deaf-mute black laborer who spent five years in Illinois institutions because the authorities were unable to inform him of the murder charge against him.

A major figure in the story and the key star role in the screenplay is **Lowell Myers**, a lawyer who is also deaf but able to speak. He fought a five-year legal battle to force the state to give Lang his trial as guaranteed by the constitution.

I am currently writing the film version of this real-life drama, and I have insisted on the title, Dummy, in spite of requests, protests and pressures from groups associated with the treatment of deafness.

I will explain some of my reasons in an epilogue which I have added to the book and which states:

"There has been some protest to me about my choice of title for the book. Some of it from groups who work for the deaf and mute. I have responded that the choice was deliberate — the cruellest, most shocking and seemingly irresponsible labelling of Donald Lang. This is how he and ihs handicaps weer labelled and ignored — cruelly, shocking, irresponsibly — from his childhood.

"If in shock there comes some awareness of the real cruelty and social irresponsibility, we might see the day when the label is expunged and its victims somehow helped to escape it."

In my Shaft books, I helped to unload the word nigger. Blacks themselves are defanging the word through the simplest and most effective technique — exposure.

All of the word labels of ignorance, stupidity and prejudice will continue to have those connotations until they are aired.

What's happening is that through awareness and usage, we're actually eliminating labels of ethnic prejudice. On television shows such as All in the Family, we see the exposure remedy being applied to all the labels of ethnic prejudice. They are no more or less vile to me than tags of physical infirmity, words like dummy, imp, four-eyes, hump or shorty.

Labelling a problem neglects the prospects of understanding it.

Several individuals and groups, all well meaning, contacted me to alter the Dummy title. It is sad to me that those good people don't realize that they are only abetting the bigots who are delighted to have exclusive use of these labels. That exclusivity makes such words as "dummy" the weapons of bigotry.

James Bacon is on a brief vacation.

PIXies By Wohl

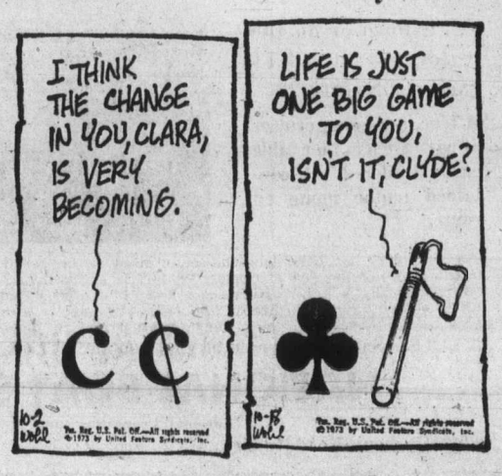

Miller Fires Course Record To Give U.S. World Cup Lead

MARBELLA, Spain (AP-Reuter) — Johnny Miller shot the United States into a second round lead in the World Cup golf tournament Friday with a course record 65, five under par.

Teammate Jack Nicklaus carded a second-round 68 and their 36-hole total of 275 put them five strokes ahead of Argentina at 280.

Taiwan, the defending champion, was third with 283 halfway through the 72-hole competition.

Gary Player and Hugh Baiocchi of South Africa both carded 72s for a 284 team total, good for fourth place. Japan was fifth with 287, Spain sixth with 288, Thailand seventh with 289 and Puerto Rico eighth with 293.

The previous record, five under par 67, was jointly held by Lu Liang-huan of Taiwan, Peter Osterhuis of England and Ramon Sota of Spain.

Canadians showed little improvement from their earlier scores. Phil Giroux of Montreal fired a 77 for a 36-hole score of 155 while Bob Panasiuk of Windsor, posted a 79 and 160 over-all.

"I couldn't play much better than that," said Miller. "I made an adjustment to my address position on the practice tee, just as I did before I won the U.S. open. It made all the difference."

"I didn't have a putt of more than 14 feet all day long," he said. "I could have finished any number under, depending on how the putts dropped.

"I missed a three-foot putt at the 13th because I was so excited about Jack's eagle," he told reporters. Nicklaus lashed a 150-yard seven-iron second shot into the hole at the 390-yard par-four hole.

Miller also had an eagle, at the 540-yard par-five eighth hole, where his five-wood second shot was within three feet of the cup and he holed the putt.

Miller rebounded from a disappointing first round 73 with a 32 on the front nine, including three birdies and an eagle, and a 33 on the back nine.

Taiwan's Lu Lian-Huan kept the individual lead with a two-round total of 136, one stroke ahead of Nicklaus. Miller's seven-under-par moved him to third with 138.

Lu scored his 69 despite a double-bogey six at the sixth hole, where he was in the water. He had also been in the water at the sixth hole in the first round and took a double bogey.

The favored Americans, who started the day's play tied with Spain for fifth place, had a second-round team score of 133.

Argentina's Roberto de Vicenzo carded a 71 and Fidel de Luca equalled par 72 on the 6905-yard Nueva Andalucia course.

Kells Receives Pearson Award

TORONTO (CP) — Morley Kells of Toronto has been named first winner of the Lester B. Pearson lacrosse award.

The award, honoring the former Canadian prime minister who was active in lacrosse as a youth, was announced Friday by Gordon Hammond, president of the Canadian Lacrosse Assocition.

Kells began playing lacrosse in 1953 with Long Branch, winning the Canadian junior championship in 1955. After playing senior with Long Branch and Port Credit, he turned his hand to coaching in 1961.

He has been actively involved in coaching and administration at the junior, senior and professional levels since and, along with Jim Bishop, is currently re-organizing the National Lacrosse Association that will have teams from Montreal, Toronto, Rochester, Long Island, Baltimore and Buffalo operating in 1974.

Results, Entries

Bay Meadows Racing

SAN MATEO, Calif. — Results of Friday's thoroughbred racing at Bay Meadows with entries for today:

First Race — $2,500 claiming, three and four-year-olds, maiden colts and geldings, six furlongs:
Milta Pass (Baze) $26.80 $12.60 $7.20
Pilatus (Trujillo) 20.40 11.40
Trade a Bil (Durousseau) 4.20
Also ran: Velvet Rullah, Rulla Royal, Sure Late, Whoopdeduke, Ram's Royal, Perfect Harmony, Great News, Rimsky. Time 1:13 3-5.

Second Race — $2,500 claiming, three-year-olds and up, fillies and mares, six furlongs:
Melody Rullah (Burkes) $25.00 $9.40 $5.60
Nashera Belle (Gonzalez) 6.20 3.80
Eilat (Caballero) 3.20
Also ran: Hilaria, Bills Tip, Patient Choice, Miss Flowin, Our Lili, Claudia Jo, Silver Conférence, Flock O Frecks. Time: 1:13 1-5, Daily Double paid: $403.80.

Third Race — $2,500 claiming, two-year-olds, maiden colts and geldings, six furlongs:
Helmat Labar (White) $14.80 $7.20 $7.60
Front Rullah (Voizke) 6.00 4.80
Daring Son (Pelchoto) 6.20
Also ran: Daring Little, Zowie, Super Link, Flying Troy, Mikie, Corporal Dunne, Georges Reward, Short Again, Au Chateau. Time: 1:12 2-5.

Fourth Race — $3,500 claiming, three-year-olds, one and one sixteenth mile:
Julies Don (Valdez) $11.80 $6.20 $4.40
Redrasian (Volzke) 7.20 5.20
Sunnan (Gonzalez) 5.80
Also ran: B. Z. Nevada, January Jumper, Condyle, T V Delight, Treasure Trail, Hi Yu Mr., Sissa Ruler, Both Barrels, Prince Notna. Time 1:47 3-5.

Fifth Race — $3,000 claiming, three-year-olds, six furlongs:
Ironside Merchant (Baze) $16.00 $8.60 $5.80
Unbreago (Olivares) 10.60 6.40
Oriental Fleet (Burkes) 6.80
Also ran: Sonaglo, For Double, Big Ed Johnson, Ainick, Aron von Blabber, Off Proud, Lucky Port, Jay Moo, Mr. Zeal. Time 1:12 4-5. $5 Exacta paid $1,024.50.

Sixth Race — $4,500 claiming, three-year-olds, fillies, six furlongs:
Last of the Rulers (Valdez) $18.40 $8.40 $5.80
Deal For Real (Pierce) 5.20 4.20
Alert's Flirt (Ramirez) 6.20
Also ran: Franks Fran, Kitty Paree, B.J. Bambi, Aegean Miss, Own Blend, Daylight 'em, Khaleas Jane, Lolla Lee Lau, Alertly. Time: 1:11 4-5.

Seventh Race — $3,200 claiming, two-year-olds, colts and geldings, one mile:
Snappy Dr. Joe (Schacht) $9.00 $5.40 $3.80
Doonhill Ruler (Baze) 12.20 9.80
Casual Living (Kravets) 14.40
Also ran: My Brother John, Steel Arch, Rockabye Duke, Quality Now, Easter Cush, Cordova Jim, Little Doc. Time: 1:40.
$5 Exacta paid $353.50.

Eighth Race — $6,200 allowance, three-year-olds and up, fillies and mares, one and one quarter mile:
Quita Honey (Long) $15.40 $8.00 $3.60
Holiday Breeze (Volzke) 8.80 4.20
Estarella (Gonzalez) 3.40
Also Ran: Cest Israel, New Move, Formal Gal. Time: 2:07 3-5.

Ninth Race — $4,500 claiming, three-year-olds and up, one and one sixteenth mile:
Early N The Morn (Baze) $6.40 $4.40 $2.80
Rescue Squad (Lanoway) 5.40 3.00
Also ran: Etvaldez, Dominguin 2nd, Blue Craft, Spare the Tree, Kingpasser, O Tiger, Defensively. Time: 1:45 2-5.
$5 Exacta paid: $92, mutuel handle: $1,263,318, Attendance: 11,032.

ENTRIES

First Race — $3,500 claiming, three-year-old fillies, six furlongs:
Green Moss 114
Bella Baffi 114
Movie Mama 117
Tip Off 114
Princess Puddin 114
x Liking 112
Counts Countess 114
Twisted Trip 114
Moving Isle 114
x Shahruds Baby 109
Queen Persida 114
Quadria 114
Susana Road 114
x Pimmie 109
Downright 114
La Kathy 114

Second Race — $3,200 claiming, three-year-olds and up, six furlongs:
Tophen 114
Cheeky Neke 114
Harrigan 114
Cherokee Charlie 114
Robin The Great 114
Pebles Papoose 112
Northern Rebel 112
Kenmores Kid 114
Satin Power 114
Saginaw Bay 114
x Dinosaur Ben 109
Tax Package 114
Mighty Admiral 114
Julies Papa 112

Third Race — $3,000 claiming, three and four-year-olds, mares, colts and geldings, one mile:
Oliver Quincy 114
Mr. Giovanni 114
x Levi Blue 109
Oreton 114
x River Traffic 109
Power And Light 117
Praxiteles 117
Meskyourmanners 117
Born Again 114
Prophets Light 117
Lofra Loot 117
Wittys Axe 117

Fourth Race — $4,500 claiming, two-year-olds, one mile:
Hunchy 111
Rain Hat 112
Master Runner 112
Naknak 112
a-Positive Approach 112
Mon Gateau 112
Sam Peaches 110
Doubleseater 112
a-Archy Again 112
Teller Now 115
a-entry.

Fifth Race — $3,500 allowance, three-year-olds and up, one and one-quarter mile:
x a-Prince Arch 112
x a-Suddenness 109
Run 'N' Honey 111
Susys Brother 114
Must Win 117
x Vain Lass 109
Artful Game 112
x Wild Melee 112
Mis Begotten 114
Kents Stek 118
Zan B Flat 114
a-entry.

Sixth Race — $7,500 allowance, three-year-olds and up, six furlongs:
Northern Thong 115
George Galea 115
I'm Ed 115
Boldnada 115
Eyes Down 115
x Tenino Ville 110
x Mikro Tyke 109

Seventh Race — $8,000 allowance, three-year-olds and up, one and one-sixteenth mile:
The Field 117
Royal Competitor 113
Big Jess 120
x Blue Nasomo 108
Ages Past 113
Parade Of Stars 113

Eighth Race — $20,000-added Burlingame Stakes, two-year-olds, six furlongs:
a-Plum Lake 112
a-Many Flags 112
b-Flee In 112
b-Rocket Review 112
a-Outmoded 109
b-Wifes Delight 112
Back Pac 112
Eshea Yonkel 119
Space Data 119
a-Cherdamar Cup 112
Joes Swap 112
Much 117
a-entry. b-entry.

Ninth Race — $8,000 allowance, three-year-olds, one mile:
x a-Mad Manor Prince 108
b-Better Luck 113
Security Aim 113
a-Grande Chateau 113
Destructively 113
b-Fleets Deal 115
Hurry Countess 112
Niner Power 120
Clank 113
Pricely Axe 113
a-entry. b-entry.
x-aac. listed to post.

Selections

1. Movie Mama, Green Moss, Princess Puddin.
2. Cherokee Charlie, Harrigan, Saginaw Bay.
3. Power And Light, Meskyourmanners, Mr. Giovanni.
4. Rain Hat, Positive Approach, Sam Peaches.
5. Must Win, Artful Game, Susys Brother.
6. George Galea, I'm Ed, Northern Thong.
7. The Field, Big Jess, Royal Competitor.
8. Back Pac, Eshea Yonkel, Many Flags.
9. Destructively, Niner Power, Clank.

ONE BEST: The Field.

Wings Obtain Doug Roberts

BOSTON (CP) — Boston Bruins said Friday they have sold right winger Doug Roberts, 31, to Detroit Red Wings. Roberts, who broke into the National Hockey League with the Wings in 1965, was traded to California Golden Seals in 1968 before being acquired by Boston. The Detroit native was an all-America at Michigan State before turning pro.

PEETZ RENTS SKIS

NOTICE

The Select Standing Committee on Agriculture has been asked to examine into and study the following matter, namely:

Complete its investigation of vegetable growing and marketing practices in Interior and Coast regions with a view to improving economic return.

The Select Standing Committee on Agriculture will hold Public Hearings in the following centres:

Location and Place	Date and Time
ABBOTSFORD, Davy Crockett Motel	December 3, 1973 10 A.M.
CLOVERDALE, Board Room, Fair Grounds	December 4, 1973 10 A.M.
PARKSVILLE, Island Hall	December 6, 1973 10 A.M.
VICTORIA, Maple Room, Parliament Bldgs.	December 7, 1973 10 A.M.

for the purpose of receiving briefs and presentations from individuals and organizations interested in the terms of reference of the Select Standing Committee on Agriculture.

Information on local arrangements and appointments are to be obtained from the local office of the B.C. Department of Agriculture.

All enquiries and communications should be addressed to:

The Honourable G. H. (Gerry) Anderson, M.L.A.
Chairman, Select Standing Committee on Agriculture
181 Vernon Avenue
Kamloops, British Columbia

FRUIT TREES

Are Best Planted in the Fall — NOW!

We have an excellent selection in stock:
- Apples • Pears • Cherries
- Apricots • Peaches • Nectarines
- Italian Prune • Greengage Plum

Filbert Nut Trees ..... 5.49 to 6.95
Blueberries ..... 2.95 and 3.95

Choose Now Your Christmas Display Arrangements
For tables, mantels, walls, doors and office counters

Select your "Living Christmas Tree"
While selection is at its best. Spruce and Pine varieties

OPEN 7 DAYS A WEEK — Mon. to Sat. 9 - 5:30, Sunday 10 - 5

ROYAL OAK GARDEN CENTRE AND FLORIST
4456 West Saanich Road — In the Royal Oak Shopping Centre 479-1116
"Where Gardeners Shop for Every Bloomin' Thing"

CAPITAL BARGAINS
Shop Fri., 9 'til 9, Sat., 'til 5:30

GARBAGE CAN
Large family size galvanized metal garbage can with tapered body, drop handles and lid. Approximately 18" diameter by 27" high.
Regular 7.99 each
Special 6.49

THERMO BOOTS
9 eyelet men's insulated thermo boot with steel arch support and ribbed sole and heel. Knit lining — sizes 6-12.
Special Price 4.95

COCO MAT
Large size, 18"x30", coco mat to help keep grit and grime out of your home during the wet winter months.
Sale, each 1.99

GIFT WRAP—½ PRICE!
After Christmas prices before — at Capital!
Take advantage of the great savings — ½ of manufacturers suggested retail.

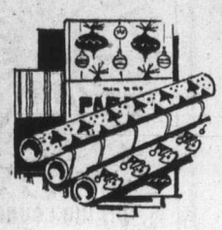

3 Roll Paper
3 assorted rolls per package — assorted designs. 26" wide by 180" total. Suggested retail 1.29 a package
ONLY 65c

Single Rolls
By Perkins — marbelized foil, filigree, Virko — great selection. Suggested retail 1.00 and 1.25 per roll.
SPECIAL 50c and 63c

Plus a great selection of other paper, foil and seals at regular prices!

FABRICS

Polyester Satinette 45"
A soft drape fabric for gowns, lounge suits for the coming festive season. Plain colors of turquoise, rose, blue, red, navy, ivory, black or white. (hand washable). Yard $3.95

Printed Nylon 45"
Gay florals or abstracts in a wide selection of color combinations for day or evening wear. (Hand washable). Yard $3.49

FITTED FLANNELETTE SHEETS
Always a welcome gift. 100% cotton, elasticized contour corners for that perfect fit. Pastel colors of yellow, green, pink, blue or white.
Twin size— 39"x76". Each $4.49
Double size— 54"x76". Each $5.49

POLYESTER BATTING
Light weight fluffy fibrefill— extra warm — (washable). 101 uses — for pillows, cushions, upholstery, stuffing toys, quilts, bedspreads and many other crafts.
Size approximately 72"x84" — 1½ lbs. Each $4.29
Size approximately 35"x76" — 1 lb. Each $3.29

"Eldon" Wood Burning Sets
Exciting new craft — creative, easy and fun to use. Wood burning tool can be used on other wood or leather items.
Deluxe Set 7.95
Regular Set 6.95

"HO" DIESEL ELECTRIC TRAIN
"Ready to run"—set includes 11 sections of curved track, 1 curved terminal track, 1 powerpack, locomotive and cars, 36" circle of track.
16.95

TOYLAND CENTRE

"Fisher Price" Toys
"Play family" house 13.95
"Play family" action garage 12.89
"Play family" camper 7.95
"Play family" farm 16.95
"Play family" village 15.95
"Play family" circus train 10.95

Creative coaster 13.95
Music Box Pocket Radio 2.95
Music Box Teaching Clock 8.95
Music Box Record Player 7.95

Perky Penguin 5.49
Queen Busy Bee 2.49
Prancy Pony 2.79
Picture Story Camera 3.95
Jack in the Box Puppet 5.95

GAMES
—Masterpiece 4.49
—Billionaire 4.95
—Clue 4.49
—Renaissance chess 4.49
—Dealers choice 4.95
—Beat the clock 4.95

MEN'S Winter Wear

Nylon Work Parkas
Warm fibre fill jackets — fully quilted inside, detachable zippered hood, hidden storm cuffs, 2 slash pockets and double front closing (zipper and button). Colors of navy or spruce green. Sizes 36 - 46.
each 16.95

RAIN SUITS
Great protection in this rubberized cloth rain suit. Full zipper jacket with attached hood, Bib style trousers, both with snap cuffs. All seams reinforced. Color Olive Green only. Sizes Small, Medium, Large and Extra Large.
set 9.95

"HOWICK" CORD BAGS
The dependable name for extra wear. 100% cotton cords with 2 front slash and 2 back patch pockets. Colors of navy, green, dark brown or beige. Waist size 27 to 34. Leg lengths Medium or Long.
11.95

20 MINILITES

Noel by Noma
20 assorted color bulbs
Ideal for decorating artificial trees, mirrors, mantlepieces, windows, etc. Our regular price — $2.19 per set.
SALE—1.49

CAPITAL IRON & METALS LTD.
Downtown
1832 STORE STREET
385-9703
FREE PARKING IN CAPITAL'S LARGE PARKING LOT

FOLLOW THIS VICTORIA

ENTERTAINMENT GUIDE

KILLER WHALES, SEALS, SEA LIONS — SEALAND at OAK BAY MARINA, 10 a.m. to 5 p.m., Wed. thru' Sun.

ROYAL LONDON WAX MUSEUM — Just Arrived from England—PRINCESS ANNE AND MARK PHILLIPS—See them and the other 130 life size figures — THEY SEEM ALIVE. Open 7 days a week—Inner Harbour—10 a.m. to 5 p.m. 388-4461.

THE OLD FORGE—Dancing six nights a week to the fabulous sounds of the Brothers Forbes in one of Canada's largest and most luxurious night clubs. Excellent late evening menu. No tables reserved after 9:00 p.m. Fridays or Saturdays, Strathcona Hotel, 919 Douglas St. 383-7137.

CRAIGDARROCH CASTLE, 1050 Joan Crescent. Open Sunday, 11 a.m. - 5 p.m. Come see the improvements. Donations for the Castle Society Restoration Fund.

THE PERSIAN ROOM, CENTURY INN — Make reservations now for Victoria's Original "LOBSTER NIGHT" December 6th. Three sittings: 6, 8 and 9:30 p.m. Enjoy your dinner to the sounds of Bev Gore-Longton at the Piano and Organ. Phone 383-1151.

CLASSIC CAR MUSEUM AND GIFT SHOP, 813 Douglas St. (behind the Empress), 9 a.m. to 5 p.m.

ROYAL OAK INN (next to Beaver Lake Park) presents THE SOUNDS OF JADE, Fall and Winter hours—Wed. through Sat. 9-2 a.m. Ladies' Night Wed. and Thurs. THE THATCH Cabaret, 658-5231.

OCTOPUS WRESTLES DIVER—See it live in the world's only undersea theatre. UNDERSEA GARDENS. Open daily 10 a.m. to 5 p.m. Inner Harbour.

LEE'S ORIGINAL CHINESE SMORGASBORD

★ LUNCHEON SMORGASBORD — 12 noon - 2:30 p.m. Mon. - Sat. — $1.75
★ DELUXE SMORGASBORD — 5 p.m. - 9 p.m. Daily — $3.75
★ MIDNITE SMORGASBORD — Midnight 'til 2:15 a.m. Fri., Sat. Only — $2.50

Lee's — Complete Catering Service — Free Home Delivery
1410 BROAD ST. 385-6764
(NEAR CITY HALL)

Felice's Ristorante

Truly Victoria's only Italian dining lounge, serving fine Italian cuisine and traditional steaks from Alberta beef, carefully prepared to your taste.

Live entertainment by the Ted House Trio Friday and Saturday from 8 p.m. 'til 1:00 a.m. will enhance your evening in the luxurious relaxing atmosphere.

RESERVE EARLY:
For your Christmas and New Year's banquet or reception.

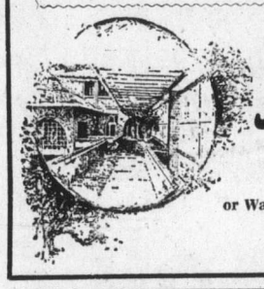

Felice's RISTORANTE
634 Humboldt Nootka Mall
(Across from Empress Hotel)
or Walk through from Courtney St.,
Reservations Suggested
385-3441

VIC PERRY
("You Devil You")
TV's AMAZING PICKPOCKET
The most exciting entertainment to be seen in Victoria.
APPEARING NIGHTLY

VOTED BEST GUEST STAR ON:
★ TONIGHT SHOW ★ MERV GRIFFIN
★ DICK CAVETT ★ ED SULLIVAN
★ 4 COMMAND PERFORMANCES to the Royal Family.
★ 2 GALA Performances at "THE WHITE HOUSE"

The Wig & Dickie
THEATRE RESTAURANT
Don't be disappointed—make your reservations now.
Plus Our Regular Sing Along and Dance Along Show with McQuillan Bros. and Jimmy Bryce
The Wilson Motor Inn
850 Blanshard

SMITTY'S
FULL DINING and BANQUET FACILITIES with TWO LOCATIONS TO SERVE YOU

DROP IN THIS WEEK-END OR ANY NIGHT FOR A
PIZZA (Smitty's own) at our Douglas Street location only.

SMITTY'S PANCAKE HOUSE AND RESTAURANT
"Bring the Whole Family"
850 DOUGLAS STREET 383-5612 7 a.m. - 12 p.m.
or
BASTION SQUARE 1150 GOVERNMENT or Langley entrance 383-6121 8 a.m. - 5 p.m.
"Everybody's Favourite Across Canada"

GROCERIES OPEN 24 HOURS AT QUONLEY'S
GOV'T AT FISGARD

SMORGASBORD
FRI. - SAT. - SUN.
5 p.m. 'til 9 p.m.
$6.95 Per Couple or Two People
Dominion HOTEL
Reservations 384-4136
700 BLOCK YATES

G.R. PEARKES Arena — 3100 TILLICUM — 388-6664

PUBLIC ICE SKATING
FRIDAY
7:00 - 9:45 p.m. — Public
SATURDAY
10:30 - 12 noon—Family
1:30 - 3:30 p.m. — Public
8:00 - 10:00 p.m. — Public
SUNDAY
1:30 - 3:30 p.m. — Public
7:00 - 9:00 p.m. — Public

PARENTS and TOTS
Mon., Wed., Fri. — 10-11:30 a.m.
Thurs. — 1:30 - 3 p.m.
Learning Carts Available

Shangri La
THE PLACE FOR CHINESE FOOD
Dining Lounge Open Daily
733 Johnson Street
384-7811
Free Delivery

GLENSHIEL HOTEL
Victoria's Famous
SMORGASBORD LUNCH, 2.25
11:30 - 2:30
Includes Tea or Coffee
Beautiful Thistle Room
Available for Parties and Receptions
Up to 150 Guests
Phone for Information.
606 DOUGLAS STREET
383-4164

THE $1.50 MOVIE IS BACK
at the
TCV VIDEO CENTRE
564 YATES ST.
"THE VALACHI PAPERS"
with CHARLES BRONSON
Mature Entertainment
SHOWS AT
1:00 - 3:00 - 7:00 - 9:00
Adults $1.50 Students $1.25
Children 75c OAP 75c

---

the zodiac house
DINING LOUNGE
Tues. - Fri., 11:30 a.m. to 10 p.m.
Sat. and Sun., 5 p.m. to 10 p.m.
We do suggest
Reservations 383-7811
820 ESQUIMALT ROAD
under the sign of the Zodiac

CHRISTMAS PARTY TIME
Reserve Your Parties Now!
CHOICE TIMES ARE GOING FAST

OPEN SUNDAYS 5-9 P.M.
DINING WITH A DIFFERENCE
Gay Nineties Spare Rib House
WHERE KEN PEAKER
Plays Your SING-A-LONG MUSIC
A SPARKLING ATMOSPHERE for
PERSONALIZED MUSICAL HAPPENINGS
World-famous SPARERIBS — Full Dinner Menu
825 Burdett — CHERRY BANK HOTEL — 385-5380

TODAY
3rd ANNUAL
CHILDREN'S PARTY
McPherson Playhouse
1 p.m.—Talented young students of the Victoria Conservatory of Music.
2 p.m.—Final performance of Bastion's "PINOCCHIO" (Marge Adelberg musical)
FREE ICE CREAM FOR EVERYONE
Admission $1.00

Captain Gerald Carter welcomes you aboard!

The GALLEY features
BROILED OYSTERS
Rolled In Bacon
Delectably prepared by our Master Chef . . . Roy
Open 'til 10 p.m.
Sunday 'til 9 p.m.

A full service hotel.
Swiftsure Inn
427 Belleville St.
On Victoria's Inner Harbor Just West of the Parliament Buildings
FOR RESERVATIONS, PHONE 386-2811

CHRISTMAS and NEW YEAR'S EVE
AT THE MARINA

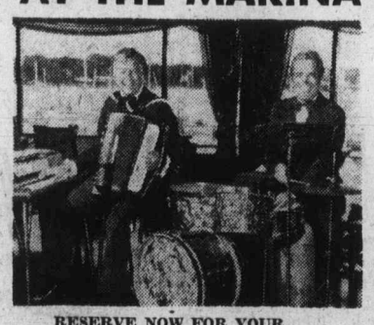

RESERVE NOW FOR YOUR CHRISTMAS PARTIES AND NEW YEAR'S EVE
Enjoy Our Regular DINNER MENU During the Holiday Festivities
Reservations 598-4511
The BENNETT Family OAKBAY MARINA Restaurant

THE BIG 8
Best Entertainment Value
ICE SKATING
SATURDAY
10:30 a.m.—FAMILY
2:00 p.m.—PUBLIC
8:15 p.m.—TEENS
SUNDAY
2:00 p.m.—PUBLIC
8:15 p.m.—ADULTS
WEDNESDAY
12:30 p.m.—TINY TOTS AND PARENTS
3:30 p.m.—PUBLIC
ESQUIMALT SPORTS CENTRE

The Royal Oak INN
EVERY SUNDAY
Family Smorgasbord
5 - 9 p.m.
IN THE THATCH
Reservations Please

4680 ELK LAKE DRIVE, TEL: 658-5231

VICTORIA CONSERVATORY OF MUSIC CRAIGDARROCH CASTLE
FRIDAY, NOVEMBER 30 — 8 P.M.
CONCERT
Trudi Conrad — Violin Audrey Nodwell — Cello
Susan de Burgh — Piano, Angelia Funk — Piano
Program Includes
DVORAK'S DUMKY TRIO
ADMISSION FREE

COLONIAL INN
Featuring the Brand New
COLONIAL DINING ROOM
Select from our menu of full course dinners including Victoria's finest Italian cuisine.
Watch your steak being charbroiled on our open grill or enjoy tender prime ribs of beef with Yorkshire pudding.
RESERVATIONS 384-7151
270 GOVERNMENT STREET JAMES BAY

NORTHWEST COAST INSTITUTE OF THE ARTS
506 FORT ST. 382-4843
WORKSHOPS
DEC. 3 - DEC. 13
NORTHWEST COAST INSTITUTE OF THE ARTS
GALLERY
GLENN HOWARTH Recent Paintings
NOW through DEC. 9
506 FORT ST.

OH! CALCUTTA!
NIGHTLY at 7 and 9
RESTRICTED — WARNING: A musical sex comedy, much of the dialogue could offend and disgust you. —R. W. McDonald, B.C. Director
LAST 6 DAYS
fox cinema
quadra at hillside 382—3370
EAST INDIAN SHOW — SUNDAY 3 P.M.
The Winner 3 President Awards
"RESHMA AUR SHERA" Starring: Sunil Dutt, Waheeda Rehman, Raakhee, Vinod Khanna. With English Sub-Titles

---

TODAY — SUN.
DOORS 1:15 p.m.
SHOWS 1:25 - 3:00 5:00 — 7:00 — 9:10
Monday Doors 6:30 p.m.
Golden Age 50c till 5 p.m.
ODEON 1
780 YATES STREET
383-0513
"The Friends Of Eddie Coyle"
Starring Robert Mitchum Peter Boyle
Mature — WARNING Frequent use of coarse language. —B.C. Director

CHARLES BRONSON
in a MICHAEL WINNER FILM
The STONE KILLER
MATURE — WARNING: A Very Violent Picture with swearing and coarse language. — B.C. Director
ODEON 2
780 YATES STREET
383-0513
Doors Daily 1:15 p.m.
Shows 1:30 — 3:15 — 5:00 7:05 — 9:10
Golden Age 50c till 5 p.m.

American Graffiti
Where Were You In '62
General Entertainment
Haida
308 Yates
382-4278
Nightly at 7:05 - 9:15
MATINEES WED., SAT., SUN. 1:30 — 3:15 — 5:05

"Brightly written and just as brightly acted."—Michael Walsh, Van. Prov.
GEORGE SEGAL GLENDA JACKSON
in A Melvin Frank Film
Touch Of Class
COUNTING HOUSE CINEMA 1
Broad at Broughton
383-3434
HELD OVER 14th WK! IN VICTORIA
Mature Entertainment
SHOWS 7:15-9:30

The FRANCO ZEFFIRELLI Production of
ROMEO & JULIET

PLEASE NOTE SPECIAL FEATURE TIMES
FRIDAY and SATURDAY 7:00 - 9:30
SUNDAY through THURSDAY 8:15
Broad at Broughton 383-3434
COUNTING HOUSE CINEMA 2

CRYSTAL POOL

SATURDAY	MON. and WED.	Tues. and Thurs.
Family Swim 12 - 1:30	Adults Only 12 - 1	Public Swim 7 - 9
Public Swim 2 - 4	Public Swim 3 - 5	FRIDAY
Swim Meet 5 - 10	Housewives Mon. 1 - 3 Wed. 10 - 12	Adults Only 12 - 1
SUNDAY		Public 3 - 5
Public Swim 2 - 9		7 - 9

Victoria Theatre Guild presents
"THE EFFECT OF GAMMA RAYS ON MAN-IN-THE-MOON MARIGOLDS"
by PAUL ZINDEL
at
LANGHAM COURT THEATRE
TONIGHT through Sat., Dec. 1
8:15 p.m.
Tickets: $2.00 Students $1.00 (except Saturdays)
Eaton's Box Office: 10 a.m. to 4 p.m. Daily
382-7141
MONDAY, NOV. 26 "2 for 1 NIGHT"

WITH MUCH REGRET
VICTORIA SYMPHONY
has to announce that
The World's Greatest Jazz Band
can play only
ONE PERFORMANCE ON SUNDAY, 2nd DEC.
AT 8:30 P.M.
If you hold tickets for the afternoon concert, please contact
VICTORIA SYMPHONY OFFICE URGENTLY
748 JOHNSON STREET 385-6515

HI-TIMES, SAT., NOV. 24th, 9 to 1 a.m.
with the
"HY-TIMES"
Western Country Rock Boys at
THE KING PIN DINING LOUNGE
1225 Esquimalt Road, 388-9811
Reservations After 4 p.m.
Full Facilities—$1.00 Cover Charge
Don't Forget Our Sunday Dinner
Roast Beef Dinner, $2.95, 5-9 p.m.
Private Parties or Functions up to 50 Persons

SEE IT AGAIN AND AGAIN
WALT DISNEY'S
MARY POPPINS

JULIE ANDREWS · DICK VAN DYKE
TECHNICOLOR® Re-released by BUENA VISTA DISTRIBUTION CO., INC. © Walt Disney Productions
EVENINGS at 6:45 and 9:00
SAT. MATINEES at 1:00 and 3:15
CLOSED SUNDAY
GENERAL

Evening Admissions		Matinee Admissions	
Adults	1.75	Adults	1.50
Students	1.50	Students	1.25
Golden Age	1.00	Golden Age	.75
Children	.75	Children	.75

OAK BAY 2184 OAK BAY AVE 598-2213

MOVIE GUIDE
TODAY and SUNDAY
Walt Disney's hilarious comedy
THAT DARN CAT
©1965 Walt Disney Productions TECHNICOLOR®
ROYAL 805 BROUGHTON—383-9711
Daily at 1:05, 3:05, 5:05, 7:05, 9:05.
Sunday at 7:00 and 9:00 p.m.

IT'S FUN AND ADVENTURE ALL THE WAY
He's Long John Silver and Jesse James rolled into one!
KIRK DOUGLAS in SCALAWAG
TECHNICOLOR®
General Entertainment
CAPITOL 805 YATES—384-6811
Children 75c Golden Age $1.00
Sat. at 1:25, 3:25, 5:25, 7:25, 9:25
Sun. at 3:25, 5:25, 7:25, 9:25
Last complete show 9:00 p.m.

BOY HAVE WE GOT A VACATION FOR YOU . . . WHERE NOTHING CAN POSSIBLY GO WRONG
YUL BRYNNER RICHARD BENJAMIN JAMES BROLIN
WESTWORLD
PANAVISION® METROCOLOR
Mature Entertainment
CORONET 836 YATES ST.—383-6414
Warning: Parents, could frighten children.—R. W. McDonald, B.C. Director.
2ND WEEK
Sat. at 1:40, 3:25, 5:25, 7:25, 9:25.
Sun. at 3:25, 5:25, 7:25, 9:25.

LAST TWO DAYS!
THE GREATEST BLOOD-SHOW EVER!

Mature Entertainment. Warning: Parents, may be disturbing to children.—R. W. McDonald, B.C. Director.
Mature Entertainment
TILLICUM Drive-In
BURNSIDE AT TILLICUM—382-7531
GATES 7:30 p.m.
SHOW 8:00 p.m.

DON'T FORGET
SWAP AND SHOP
SUNDAY—10:00 a.m. to 5:00 p.m. at the Tillicum Drive-In

Holy Shroud in First TV Appearance

TURIN, Italy (UPI)—A linen sheet which tradition says preserves the imprint of the face and body of Christ went on display on television for the first time Friday night after 40 years in the darkness of a church chapel.

Pope Paul VI, in a filmed address that was televised as part of the program, said believers should look at the sheet with awe and reverence although science has yet to pronounce the final word about its authenticity.

"Whatever historical and scientific judgment scholars may choose to express on this surprising and mysterious relic, we can only pray that it may lead visitors, not only to thoughtful observation of the outward and mortal features of the Saviour's wonderful figure, but also to a deeper insight into his hidden and fascinating mystery," the Pope said.

The Roman Catholic Church has repeatedly said it is not within its competence to declare the authenticity of this or any other relic but a number of pontiffs have openly revered the sheet, known as the Holy Shroud.

Pope Paul said he himself still recalled the emotion with which he watched the shroud when it was displayed in 1931 for the wedding of then Crown Prince Umberto of Italy.

The shroud, normally locked in a 16th century silver casket in a chapel of the Turin Cathedral, last was displayed in public during the 1933 holy years.

Cardinal Michele Pellegrino, the Turin archibishop who arranged the television display, said he did so "recognizing the incovenience of the traditional form of exposing the shroud and anxious to satisfy not the curiosity so much, but the sincere devotion of countless persons."

The Vatican recommended that television viewers behave reverently and abstain from alcoholic beverages during the program.

The shroud, a 14-foot brownish linen cloth brought to Europe by crusaders, preserves what looks like the photographic negatives of the imprint of a human body. It has been the property of the Dukes of Savoy, ancestors of Italy's now-exiled royal family, since 1453 and has been in the Turin Cathedral since 1670.

Umberto, who lives in Portugal, gave permission this year for extensive scientific study of the relic by an international commission, but no details of the results of the study have been announced.

Watkins Glen Standards Tougher for Rock Fetes

WATKINS GLEN, N.Y. (UPI) — A local law setting up strict standards for anyone wanting to promote a major rock music festival in Watkins Glen was passed this week by the Schuyler County board of legislators.

Passage came four months after the "summer jam" festival, attended by an estimated 600,000 persons and billed as the largest rock festival ever in the nation.

The new law requires that sponsors of outdoor assemblies of more than 10,000 persons submit detailed plans for a permit.

The plans must be submitted 90 days before the scheduled opening of the event.

Under the law, plans must include adequate food and water supply, sewage facilities, medical services, parking and fire protection.

In addition, promoters are required to post a $500,000 insurance policy, payable to the county, in the event of major damage.

Henry Valent, president of the Watkins Glen Grand Prix Race Course Corp., on whose land the July festival was held, predicted the local law would be ruled unconstitutional.

He said he based his belief on the fact that a similar ordinance in Sullivan County, which required posting of a $100,000 performance bond, was declared unconstitutional.

'Lolita' Amorous

Passion Penned

CANON CITY, Colo. (AP) — Prison officials separated actress Sue Lyon and her convict husband in a partitioned visiting area after the warden said they became "a little too romantic."

Miss Lyon, who played the teenaged temptress in the movie Lolita when she was 14, was married Nov. 4 to Cotton Adamson, who is serving a 20-to-40-year term for second-degree murder.

Acting Warden Gordon Heggie said Wednesday the couple was "a little too amorous and had to be separated" during visiting day at the prison Monday.

Visitors are allowed to meet prisoners in an open room under supervision of prison officers. The rules say they may embrace and kiss on arrival and on departure—but at no other time.

Miss Lyon, 27, and Adamson, 33, met while he was a prisoner in the Los Angeles jail in 1972.

TALLY-HO
Dining Lounge
OPEN SUNDAY and Every Week Day
7 a.m. to 9 p.m.
386-6141
3020 Douglas

STAMPS
WANTED
Appraisals, Collections, Accumulations, Estates.
B. SCHULZE STAMPS LTD.
R.R. 7, Victoria—479-5745

CREST MOTOR INN
BUSINESSMEN'S LUNCHEON
11:30 a.m. to 3:00 p.m.
Featuring Daily Specials
PROVINCIAL DINING ROOM AND COFFEE SHOP
OPEN WEEKDAYS
7 a.m.-10 p.m.
SUNDAYS and HOLIDAYS
8 a.m.-10 p.m.
386-2421
544 BELLEVILLE ST.
Facing the Inner Harbour

CURLING
JEUNE BROS.

IN THE EXOTIC PERSIAN ROOM
VICTORIA'S ORIGINAL
LOBSTER NIGHT
Dec. 6th, 1973
3 sittings . . . 6 p.m.
8 p.m. and 9:30 p.m.
RESERVE NOW!!
Have a Pre-Christmas Get-Together for your Staff
CENTURY INN
We Park Your Car Free
383-1151
Reserve Now!

!!SPECIAL!!
From the
SHERWOOD PARK INN
(Monday through Saturday)
● STEAK and LOBSTER
Top Sirloin, centre cut and lobster tail with drawn butter $6.50
● STEAK and PRAWNS $5.25
Top Sirloin centre cut and butterfly prawns.
● Steak and Oyster Casino
Top Sirloin centre cut and oysters in the half shell topped with a special blend of sauce and spices $5,25
JIM FURMSTON AT THE PIANO AND ORGAN—Thurs., Fri., Sat.
● WHOLE CRACKED CRAB with drawn butter served Thurs., Fri., Sat. Only $4.95
EACH DINNER INCLUDES
Homemade soup, iceberg salad, choice of baked potato or French fries.
SHERWOOD PARK INN
123 Gorge Road East
Reservations 386-1422
Also try our New Family Brunch Buffet — Sunday, 10 - 2 p.m., $2.75 per Person — Children under 12, half price. Reservations.

COPPER CAULDRONS
GALBRAITH'S
CLOCK SHOPPE
762 YATES 383-9434

DANCING SATURDAYS
CABARET STYLE TO THE
BIG BAND SOUND
of Geo. Kraeling's famous orchestra playing music McMorran's are known for. Entertain your friends and out-of-town guests Saturday in the friendly atmosphere of the spacious Seaview Room (the Island's finest maple floor). Dancing 9:30-12:30 a.m. $5 a couple.
McMorran's Table Res. 658-5224
ON THE SHORES OF CORDOVA BAY

Bacchanalia Cabaret
OPEN TUES. TO SAT.
"TOPLESS SHOW"
SPECIAL PERFORMANCE
EVENING ONLY 10:30-12
"MADRID AND ANGELIQUE"
Noon Show (No Cover Charge)
"ANGELIQUE"
BAND "ONE TON" Featuring LINDA BRAWN
NEW YEAR'S EVE SPECIAL— Reserve Early ..... $3.00 Per Person
● Floor Show ● Favors ● A La Carte Menu
Ticket Deadline Dec. 22 by Reservation. No Passes.
905 ESQUIMALT RD. 388-6684

Voyageur RESTAURANTS
FAMILY DINING
With Air Conditioning
90 Seats
OPEN 9 a.m. 'til 9 p.m.
7 Days a Week
652-1146
Pat Bay Hwy. at Mt. Newton X Rd.

TONIGHT
McPherson Playhouse
2 Shows:
6:00 - 8:30 p.m.
World Adventure Tours presents
ROME
Traveltale film in beautiful color
Marvel at ancient Rome, the Colosseum, Roman Forum, Trajan's Column, Arch of Constantine, The Appian Way to Modern Rome, with its fashion creations of Princess Giovanelli, fountains of Rome and more.
Res. $2.75, 2.25, 1.75
At Theatre
Ph. 386-6121

Travelling Up-Island?
Stop in at the new
MILLSTREAM INN RESTAURANT
● SUPERB FAMILY DINING
Mill Bay on the Trans-Canada Hwy.
In Unique, Cosy Atmosphere
OPEN FRI., SAT., 11 a.m.-midnight
Daily 11 a.m. - 9 p.m.
743-5411

MEMORIAL ARENA
SATURDAY
FAMILY SKATING
10:30 - 12 Noon
PUBLIC SKATING
2:30 - 4:00

Dine Downtown at the
Family Restaurant
Enjoy satisfying, inexpensive "dining-out" often at SCOTT'S!
Open 24 Hours Every Day For Your Dining Pleasure
SCOTT'S RESTAURANT
650 YATES at Douglas

Clare Anderson suggests—
RESERVE EARLY
● CHRISTMAS and NEW YEAR'S DAY
Traditional Festive Dinner
4 p.m. 'til 10 p.m. 7.50 Person
Children's portions available
● NEW YEAR'S EVE
10 p.m. 'til 2 a.m.
Dinner Dance and Favors
$30 Couple
Limited to 150 persons
Tickets to be picked up prior to Dec. 24th.
Inquire about our Banquet Room . . . and don't forget:
Appearing Nightly
8:30 'til 1:00 a.m.
"JOHN and JEANNINE"
the RED LION MOTOR INN
Greater Victoria's Only Full Facility Hotel—385-3366
3366 DOUGLAS STREET
(NEXT TO THE WORLD OF PLEASURE)

Oak Bay Beach Hotel
Victoria's Only Seaside Hotel
Enjoy Our
TUDOR DINING LOUNGE
Luncheon—12 Noon to 2; Dinner, 5:30 to 9
Phone 598-4556 for Reservations
1175 BEACH DRIVE

THE GOOD OLD DAYS ARE HERE AGAIN
at the WESTWIND
International Motor Inn
741 Goldstream Avenue
All You Can Eat* — Only $3.95
(Children* under 12 half price)
At our fabulous 10-course smorgasbord, painstakingly prepared by our famous chef—served every Sunday, 5-9 p.m.
It's the Talk of the Town!
RESERVE NOW FOR A FUN-FILLED NEW YEAR'S EVE— 478-8334

The Royal Oak INN
Hospitality is a Tradition with us!
SUNDAY
in the Strathmore Room
Prime Ribs of Beef 5.95
Family Smorgasbord in the Thatch
MONDAY
Steak & Lobster 6.95
in the Strathmore Room
4680 ELK LAKE DRIVE, VICTORIA, B.C., TEL: (604) 658-5231

VIC DICKENSON — YANK LAWSON & BOB HAGGART — GUS JOHNSON, Jr.
Have You Heard About The Great Revival?
JAZZ is an art form. Right now, in the United States, Britain and Europe, Jazz is once more the "In" thing. Its moody poetry, high spirits and pure joy reflect every facet of the human condition. On Sunday, December 2nd, Victoria will have a chance to hear some of the elite of the jazz world. They have played with the immortals, such as Ella Fitzgerald, Count Basie, Tommy Dorsey and Benny Goodman.
Victoria Symphony has arranged
A Columbia Artists Festival Presentation
THE WORLD'S GREATEST JAZZ BAND
of Yank Lawson and Bob Haggart
ONE PERFORMANCE ONLY at the
ROYAL THEATRE
Sunday, Dec. 2nd, 8:30 p.m.
Sponsored by British Columbia Packers

Victoria Symphony Presents
THE SENSATIONAL FEUX FOLLETS
Sunday, November 25th, 2:30 p.m.
Monday, November 26th, 8:30 p.m.
AT THE ROYAL THEATRE
SEE the spirit of Canada on Stage. Stately rituals, lonely sea shanties, toe-tapping reels, and the gaiety of the settlers in the West. VICTORIA'S BILL HOSIE STARS. We have some seats left, but time is running out. Tickets from Victoria Symphony Box Office, 748 Johnson Street, Tel. 385-6515.
Sponsored by the Royal Bank of Canada and The Montreal Trust Company

Woman Missing In Boat Mishap

A search was under way Friday night in Kitkatla Inlet near Prince Rupert for one person missing after a fishing boat overturned.

There were three people aboard the boat when it capsized and two were later picked up.

Seven vessels in the area hunted for a woman who was last seen hanging onto the bow section.

No names were released.

'Rebel' Bids Tearful Farewell to Socreds

By CLAUDE ADAMS
Colonist Reporter

VANCOUVER — In a stirring farewell to politics after 32 years, former premier W. A. C. Bennett told Social Crediters Friday night never to forget their role as a party of reform.

His voice breaking, and often at the point of tears, Bennett told more than 1,000 party delegates who will elect his successor today:

"Social Credit is on the march. Victoria is ours. The people can't wait to put us back in power again . . .

"Unless we tasted defeat, we could never have had this convention. Let us give thanks to the defeat. It woke us up."

His 45-minute speech on the eve of stepping down as leader was a mxiture of nostalgia and hope for the future.

Bennett, 73, said that he was the first political rebel in the province's history. In a jab at the NDP government, he said reform comes better and quicker through free enterprise than through state socialism.

He said his government, which had an unbroken 20-year reign up to August, 1972, had never suffered from internal dissension.

"No matter what the critics said, I gave loyalty and I expected loyalty and I received it in full measure. I would rather lose with our team than win with anyone else."

He asked Socreds to remember the "values unseen" of party members, and he reminded them that the party was not one of the status quo.

"Come will, come woe, our status will not be quo," he recited.

Finally, he exhorted party members to develop into a "construction crew, not a wrecking crew."

Female Cast Praised

By ERITH SMITH
Colonist Reporter

An all-female cast held a packed Langham Court Theatre enthralled Friday night with the opening of Victoria Theatre Guild's production of The Effect of Gamma Rays on Man-in-the-Moon Marigolds.

All five performers did well, but surely Margaret Martin added a new laurel to her stage accomplishments.

As a mother tricked by life into an existence of frustration (laced with liquor), with one daughter on the verge of an epileptic fit and the other lowstrung to seeming speechlessness, she moves through a home of drab clutter and dreams of what might have been.

Gretchen Krich, who is just 13, is more than convincing as the quiet child who is actually bright beyond her years — but in a field totally foreign to her mother's understanding.

Mary Ellen Woods is new to Victoria stages but we expect to see her often. Here she portrayed the other daughter in a manner to make her excitability clear and, finally, sympathy-rousing.

Karen Kemlo, from Univercity of Victoria's theatre department, last seen as the "superior" elder daughter in Moliere's The Learned Ladies at Phoenix Theatre, was hardly recognizable as the aged, half-dead old woman who boards at the family home.

A sparkling small bit was turned in also by Trish MacCarthy, 14, another newcomer both to the Guild and Victoria.

There should also be tribute to the understanding direction of John Krich; the set design by UVic's Bindon Kinghorn and its construction by his beginning stagecraft class; the lighting of Giles Hogya and the music composed and performed by Austin Scott.

One thing: An open stage is highly effective, but tends to hold off deserved applause from an audience wondering if this is the end of a scene or a second's pause in the action.

And we did miss the curtain calls. No one took any. A pity.

Walker Hit By Car

A 57-year-old pedestrian was reported in satisfactory condition Friday in Royal Jubilee Hospital after receiving multiple injuries when hit by a car as she walked on Finlayson near Alder.

Victoria police said a car driven by David Silverwood, 2559 Kilgary, went out of control, hit a parked car, mounted the curb, struck pedestrian Hilda Carlson, 3020 Quadra, then knocked down a fence at 3110 Rutledge before stopping against a house there.

At Victoria General Hospital, Cpl. R. M. Deschambeau, 22, CFB Esquimalt, was reported in fair condition with head injuries received late Thursday when a car he was driving went out of control and hit a power pole on Burnside near Acorn, Saanich.

Four other servicemen were admitted to CFB Esquimalt hospital for treatment of various injuries and were in good condition.

Coroner's Offer Turned Down

VANCOUVER (CP) — The Vancouver Police Commission rejected coroner Glen McDonald's offer of a $500 reward for apprehension and conviction of the killer of Muk Chee Tam last April. McDonald had sent a cheque for the reward to the commission but the commission decided to send it back. The commission said the coroner can offer the reward on his own behalf. McDonald offered the reward after the B.C. Supreme Court acquitted Donne Hutchison of the taxi driver's stabbing.

Woodward's
SATURDAY BIG BUY

ONE DAY ONLY
(While quantities last)

What an opportunity! Head GK03 Skis with Gertsch 6D Bindings for just $100.00 and, just at the start of the season. Personal shopping only. No phone or mail orders please. So get all ready, set and Schuss!

HEAD GK03* Fibreglass Skis
and ELITE Gertsch 6D Bindings
at One Low Price!

Ski & Bindings Set SALE PRICE $100

The Head GK03 is a fibreglass ski with easy performance, rubber damping and top protection strip. Comes in sizes 160-200 cms. . . . add to this the Gertsch 6D plate safety binding and what a tremendous gift package!

Woodward's Ski Shops, Main Floor

Use your Woodward's Charge Card to buy your needs now!
If you don't already have an account, visit or phone any Woodward's Credit Office and arrange a plan to suit you.

Saturday Store Hours: 9:30 A.M. to 5:30 P.M.

Winemaking Course

Waiting Time Bane of Brewers

—Ian McKain

Mattie McCartney sniffs

By SHARON CURRIE
Colonist Reporter

Wine, the experts say, is indeed a living thing: brash in its youth, full blossoming in its maturity, but subject, if not used in time, to senility, decay and death.

The reasons for making wine might not stem from such noble sentiments for the 23 pupils enrolled in a winemaking course at Oak Bay senior high school, but one fact was certain Wednesday night . . they were all enthusiastic in the art of brewing their own product.

The class is a cross-section of the community and consists mainly of men and women making wine for the first time.

Instructor is Gordon Schenck.

The five-session course, says Schenck, enables his pupils to learn the basic principles of making wine both for economic reasons and for a personal sense of accomplishment.

Schenck says that homebrewers can make a gallon of "superb wine" for $2 (the cost of the ingredients compared to an outlay of $6 or more to buy the same quality and quantity in the liquor store.

The one drawback, admits Schenck, is that tipplers must wait up to six months before they can enjoy their brew.

The waiting period, agrees amateur winemaker Betty Short, is the most difficult part of the whole process.

"I enjoy drinking wine and can't wait to try making several different varieties," she said.

Addie and Stanley Evans, with three years of brewing experience behind them, said they've had phenomenal luck so far but still want to make a "a perfect brew."

"We're still learning a lot and now that my husband is retired we find it an excellent hobby," Mrs. Evans said

For others it's a fun course and a good opportunity to meet people with the same interest — enjoying good companionship while sipping do-it-yourself wine of good quality.

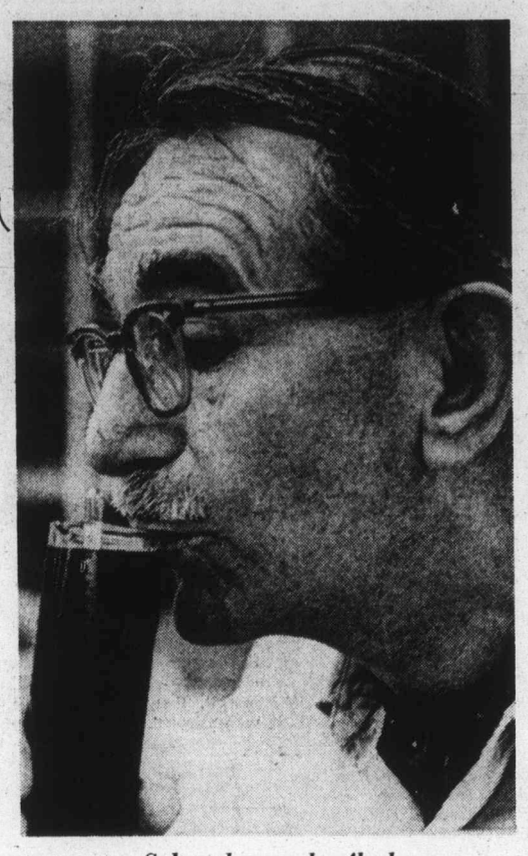

Schenck samples flask

Ann Landers

Dear Ann Landers: My mother used to say, "habit is a cable. We weave a strand each day."

Attitudes can become habits. This is the point I want to make.

Unless the father builds up the dignity of the mother by whispering into the child's ear, "go help your mother with those packages," or, "open the door for your mother and speak to her with respect," will be missing later.

The mother must build up the dignity of the father by telling the children what a thoughtful and worthwhile person he is. Making him look good in their eyes — yes, even better than he is — is part of the job of a loving mother.

It's amazing how this pays dividends. The children are more respectful of both parents, and the parents become more respectful of each other.

Today I see so many fathers who are regarded as cash registers, and mothers who are thought of as maids. A close look at the situation reveals that these two didn't do very much to help one another look good in the eyes of their children. — **The Bumble Bee.**

Dear Bee: Truer words were never spoken. Thank you for the wise counsel.

□

Dear Ann Landers: I'm 28 years old, married, and have an 8-year-old son. My problem is that I need to work to help my husband out, but I'm unable to hold a job for more than three months. I can't work where people aren't friendly. I am not the outgoing type and for this reason people think I'm "stuck up." Also I have only a seventh-grade education and am slow at typing and filing. I lost my last two jobs because I didn't turn in enough work.

Is something wrong with me? What can I do to help myself? — **Failre.**

Dear Friend: Try applying for a job where they have facilities to give aptitude tests to determine what type of work the applicants are best suited for. I have a hunch you'd be better at something other than an office job. Please consider it.

B.C. Forms Special Pupil Group

A provincial association for children with learning disabilities has been set up and two members of the Victoria association were named to the slate of officers.

Bob Davey was elected first vice-president and Mary Breer secretary of the provincial group. President is Bud King of Vancouver, site of the head office.

Other officers are Doug Cole of Vernon, second vice-president; Carol Easton of Powell River, third vice-president, and Vic Turbridge of Chilliwack, treasurer.

The provincial constitution will be completed at a meeting of the executive in Vancouver in late February.

Air Controller Sick-Out Over

BONN (UPI) — West Germany's 1,200 air controllers called off their 23 week "sick-out" strike that caused daily delays and forced the national airline Lufthansa to cut domestic flights by almost 40 per cent.

Task Force Reports

High Education Access Seen as Manitoba Need

WINNIPEG (CP) — A provincial government task force has recommended a major overhaul of postsecondary education to provide more opportunities to more Manitobans and give the public a larger say in how the whole system is run.

In its final report, the seven-member task force called for new thrusts into community-based regional education programs and greater emphasis on the development of community colleges.

And it suggested the creation of an external studies evaluation board to award degrees, diplomas and certificates to persons who have experience or expertise in a field, but not the traditional academic background.

Other recommendations in the 228-page report include:

- No substantial increases in tuition at any Manitoba institutions of higher learning;
- More generous bursairies for students who need assistance but also more student loans without regard to the family resources of the student;
- Continuation of the University of Manitoba as the prime centre for postgraduate education in the province;
- Daycare centres and committees on the status of women at major centres of higher learning;
- Appointment of an ombudsman for postsecondary education.

Underlying the recommendations are the beliefs that the public has the right to know what's happening at its institutions as well as the right to have some influence over the decisions made.

The report urges that members of the general public sit on many of the boards and commissions proposed for the new system of higher education and that open meetings be the rule, rather than the exception, in the system.

The large majoriy of the proposals in the task force report are refinements from an interim report issued in January. The interim report met mixed relations, with strong criticism coming from the board of governors of the University of Manitoba and support from the school's faculty association.

Men Playing Care Role

TORONTO (CP) — An increasing number of men are employed as day-care workers, nurses, primary school teachers and social workers, a conference discussing the training of visiting homemakers was told Tuesday.

Suzanne Veit, a Vancouver social worker and social development consultant, said the federal government is unintentionally helping men move into the field of homemaking.

Two government programs — Opportunities for Youth and Local Initiatives — have sponsored homemaker-type projects in which men work.

The four-day conference, which ends Wednesday, was told that homemakers in Europe willingly do housework as part of their job but in North America they don't want to.

Brahna Trager, a health service consultant in San Geronomo, Calif., said "more and more we hear of unwillingness to do housework and the devaluation of all household talks."

Montague BRIDGMAN Ltd.
China Crystal Gifts
811 Government St 383-0821

Club Notes

CHRISTMAS PREVIEW

A Christmas bazaar will be held by the Martlet Chapter, IODE, from 11 a.m. to 2 p.m. Monday at the Maltwood Museum, 4509 West Saanich Road.

□

LAST OF YEAR

Women's Auxiliary to the Navy League will hold its final meeting for 1973 at Rainbow barracks, foot of Robert, at 7 p.m. Monday. Members will join in a Christmas party and potluck supper.

□

OPTI - MRS. CLUB

The Victoria Evening Opti-Mrs. Club will hold its annual Bon Bon night at 7:30 p.m. Monday at the home of Mrs. Mary Wilson, 1866 Ventura Way.

□

AMATEUR MOVIE CLUB

The regular monthly meeting of the Victoria Amateur Movie Club will be held in Room 112, Provincial Museum, at 8 p.m., Monday. Members, friends and interested persons welcome.

□

UNITARIANS MEET

Unitarian Service Committee of Canada, Victoria branch, will hold an annual public meeting at St. John Ambulance auditorium, 941 Pandora, at 8 p.m. Tuesday. Dr. Lotta Hitschmanova, executive director of USC for Canada, will speak. Displays will be held of work done by Greater Victoria members.

GOSPEL RALLY
with Evangelist
STAN FORD
THIS SATURDAY
7:45 p.m.
Victoria High School Auditorium
Sponsored by
Brethren Assemblies of Victoria

"Breakfast with Santa"

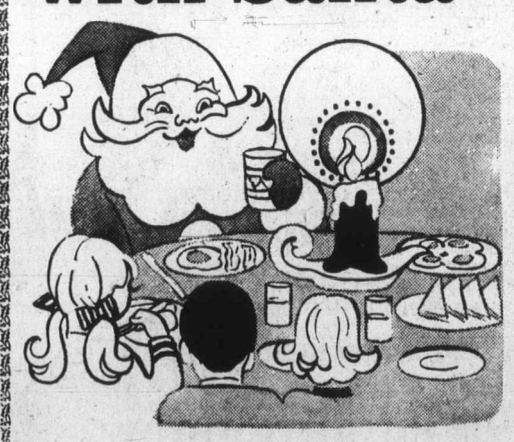

It's time to have "Breakfast with Santa" at Eaton's. Join in the fun of these jolly Saturday and Wednesday morning parties. Meet Raggedy Ann and Andy, Owen Fowler the Magician, emcee Fred Usher — and, best of all, Santa Claus himself!

Wednesdays the tots have Santa to themselves!

Children 1.00 — Adults 1.30

Saturdays: Dec. 1 and 8
Wednesdays: Dec. 5, 12 and 19
9:15 a.m.

Tickets Available Now
4th Floor Buffet

EATON'S

Store Information—382-7141

CERAMIC TILE 12"x12" from 59¢ sq. ft.
12' and 9' Cushion Vinyl from $2.05 sq. ft.
Open 9 a.m. to 5:30 p.m. Saturday to 4 p.m.
200 Esquimalt Rd. Ample free parking
Largest selection on Vancouver Island
TILE TOWN

charge it — or chargex

THE BLACK SILK SHOE IS BACK IN FASHION

now that the elegant look is the assured fashion look the little black silk shoe is really back in fashion... take a tip from the great designers and wear it with all your dressy black things after five... these from our own Charles Patou

"Tracery" by Charles Patou black peau de soie 31.95

"Ballina" by Charles Patou black peau de soie silver lame gold lame 29.95

"Bird Cage" by Charles Patou black peau de soie silver lame gold lame 29.95

have you been to see us since we remodelled —we're proud of the job our architects and builders have done for us . . . now, more than ever, we're Victoria's finest shoe store . . . plan to visit us soon.

Ingledew's
for the great names in fashion
IN VICTORIA—749 YATES STREET

Pinkham Cure-All Leaves Home Site

LYNN, Mass. (AP) — For generations of middle-aged women, the face of Lydia Pinkham has smiled down from the labels of dark bottles of patent medicine lining the top shelves of neighborhood drugstores.

Now, after 87 years, the old brick factory that has faithfully churned out the vegetable compound for "women's troubles" is closing.

Even though the oldtime medicine will continue as a subsidiary of a New Jersey pharmaceutical company, Lydia Pinkham's kin are out of the business.

The bitter concoction "revives the drooping spirits, gives elasticity and firmess to the step, restores the natural lustre to the eye and plants on the pale cheek of the women the fresh roses of life's spring and early summer time," boasted one of its early ads.

Lydia's great - grandson, Charles Pinkham, puts the medicine's value a bit more bluntly. "You probably won't want to print this," he said, "but it's used for the relief of symptoms of painful menstruation and change of life."

Pinkham was treasurer of the Lydia E .Pinkham Medicine Co. before it was sold to Cooper Laboratories, Inc. Now he's helping to close up the rambling six-building factory.

"The medicine seems to work," says Pinkham, who is cautious not to overstate its powers. "It's a combination of herbs. You check them separately, and they won't do anything. But all together, they seem to produce results."

FOOT TROUBLES?

ALZNNER ARCH SUPPORTS AND FOOT CORRECTORS

are scientifically designed to help restore the feet to their natural contours. Light, washable, flexible and ventilated, one pair will last for years.

WALK AND PLAY IN COMFORT with ALZNNER SUPPORTS from any of the following dealers

Bedrock Shoes 3478 Tillicum Rd. 388-9412
Craig's Comfort Shoes 642 Yates St. 384-6842
Lewis Shoe Store 751 Fort St. 383-7815
Old Country Shoes 635 Johnson St. 383-7012
Stewart's Shoes 1315 Broad St. 383-4711
Stylerite Shoes 1404 Douglas St. 385-3613
Davenport Pharmacy 2020 Oak Bay Ave. 598-5212
Fairfield Pharmacy 301 Cook St. 386-6171
Royal Oak Pharmacy 4452 W. Saanich Rd. 479-1614
Jubilee Pharmacy 1775 Fort St. 386-1471
McCall Davey Drug Ltd. 3074 Shelbourne. 384-8106
Mount View Pharmacy 3892 Carey Road. 479-1648
Frederick's Footwear 2437 Beacon, Sidney. 656-4724

THERE IS NO SUBSTITUTE FOR ALZNNER

Deformed Tots Can Be a Blessing

Love Returned with Interest

By BEVERLY WELSH
Colonist-Los Angeles Times Service

SANTA MONICA, Calif. — Some people think that seriously handicapped or deformed children should be put in institutions and, in some cases, be allowed to die. Recently I saw a news story telling how parents and doctors at Yale-New Haven Hospital, in Connecticut, were even jointly making death decisions, supposedly for the sake of all concerned.

Out of my own experience, I strongly disagree with such a course. Two of our four children have been deformed — neither lived long enough to become an adult — and we kept them at home until the end. Their presence was a blessing to those around them, not least of all to their "normal" brother and sister.

Alert Baby

We already had two children — Elliott, 17, and Rosalind, 14 — when Constance Ann was born. She had hydrocephalus, often called "water on the brain." She was a very alert baby, but lived only a year and a half.

Not wishing to subject her to a risky operation — we do not believe in using children as guinea pigs — my husband and I accepted Constance Ann's condition and surrounded her with love. But in many ways it was she who gave the greater love.

Good Example

Her example was not lost on our 17-year-old. Elliott had done well in high school and chose friends who also excelled academically. This was fine, but sometimes he seemed to go around with his head in the clouds, not caring too much for us down below. Just by being who she was, Constance Ann changed that.

Elliott began to care about people — all people, but particularly the handicapped. He made friends with a boy in a wheelchair who had come down with polio at the age of 5. He would carry this boy up and down stairs, and taught him how to bowl from his wheelchair.

Blind Friend

He also befriended a blind fellow and took him out on a tandem bike. Now Elliott has a family of his own, and his wife says he is a marvelous father.

During her brief lifetime, Constance Ann did not seem to suffer, but I died a little every day when I bathed and tended her. I got to where I saw her in a fourth dimension. When I held Constance Ann, her swollen head was heavy as a bowling ball, and I knew that just a small slip and the lifeline would break. One day she quietly slipped away while I was reading to her — just like a clock stops.

Day by Day

Our fourth child had been born six months before that. Not till Karin was five did we take her to a specialist and learn that she too had a condition that was incurable, but in a different way from her sister's.

Early on, Karin went iceskating, studied ballet and did a lot of swimming. But anyone could see that she was crippled — not so crippled, though, that she had to be with crippled children, and so she went to regular school.

When Karin was nine I took her to a pediatrician. He was 75 years old — and a marvel. He didn't offer any fake optimism, but said to keep a healthy outlook. He told me to forget the name of the disease — which I did — and take life with Karin day by day.

Enlarged Heart

Yet I was determined not to spoil her because of her handicap. Karin was very bright. She read a lot — even on the bus whenever I took her downtown. Older people saw her reading and probably wondered if she understood a word — she looked as though she were still in kindergarten.

In junior high school she had such trouble getting around that she was put in a special classroom and sent home each day at 12:30. She stood only 4 feet 2 inches — "I'm small," she used to say, "but I'm mighty." In addition to everything else, she had an enlarged heart and got worn out walking a block and a half.

Karin was 14 when she began dozing at the breakfast table before going off to school; then she would catch herself and wake up. I thought little of this, for she had done the same thing at school in the beginning and that had passed.

Tutor Job

One Friday her teacher phoned and asked Karin if she would like to tutor a fellow student. Karin was really thrilled—she thought it would make her feel useful. But on the following Monday she fell out of her chair at breakfast, and I decided to keep her home from school.

That Tuesday shee still looked tired, but insisted on goin% to school to tutor her classmate. Her ankles were so swollen that her sandals would not fit, but this too had happened before and was relieved by a no-salt diet, so she went off in rainboots.

However, she fell asleep at school around noon and was sent home. That afternoon she read two Nancy Drew books. I gave her a bath in the evening — and an Eskimo kiss. But she would not look me in the eye until I asked her to.

Afterward she tried to make Barbie Doll clothes on her sewing machine and said she could not see to thread the needle, so I did it for her. This worried me, but otherwise she seemed happy.

During the night, as usual, she got up three or four times and walked into our bedroom. When she came to my side of the bed, I hugged her and said what a wonderful girl she was — as I still believe.

Spring Sun

The next morning I overslept, for some reason. Karin sat at the breakfast table with her father. He started to pull the drapes, but she said not to — she wanted the warm spring sun to stream in on her. But when Karin began to doze off, her father suggested she go back to bed, which she did.

I got up a little later and, by then, Karin had passed on. I was shocked but then she had always been scared of dying — her eyes would fill with tears when she talked about it — and I worked hard to erase her fears. Now the end had come, very quietly and without a struggle, on a beautiful morning in March.

Never Sorry

Karin was springtime itself. I wouldn't have missed that child for anything in the world—anything. She never felt sorry for herself, and her courage inspired all of us.

There is heartbreak, yes, in bearing children like Karin and Constance Ann, but it would have been compounded by putting them away somewhere, let alone agreeing to hasten their deaths. Any such decision would have been as cruel to us as to them. Far from disrupting our household, as outsiders may have thought, they brought us together through a greater gift than gold.

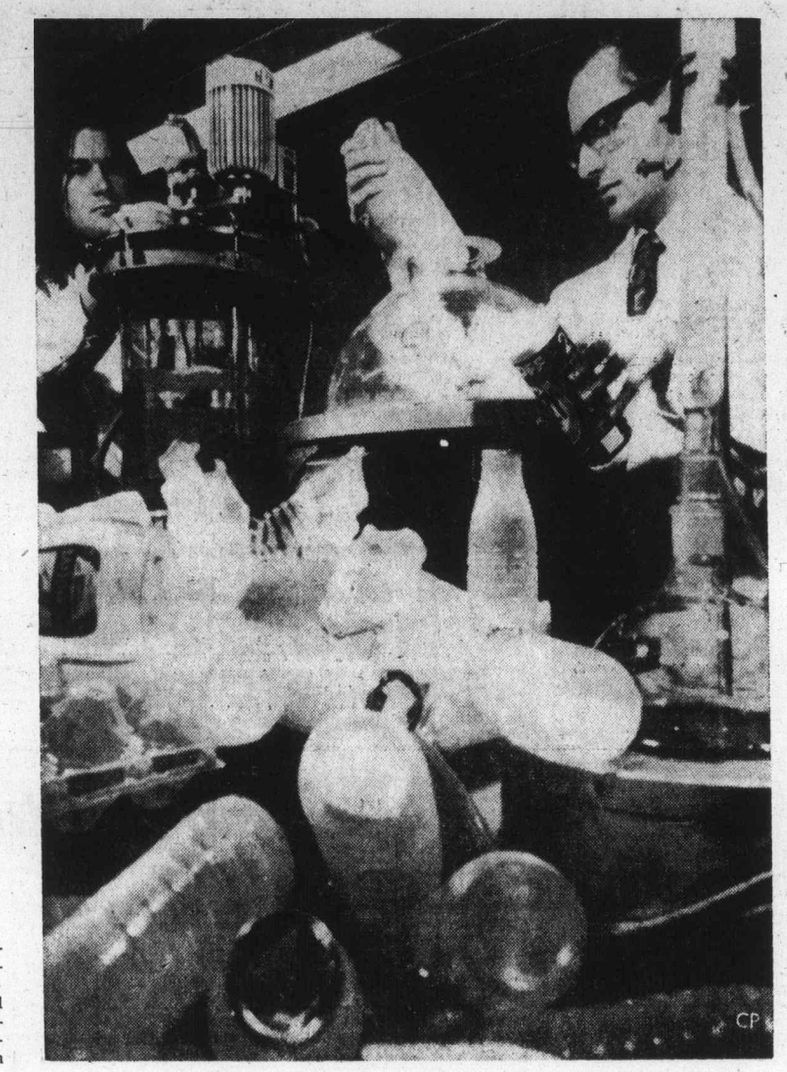

PROTEIN PERMS
For Fine and Difficult Hair

We are now using the new lotions and conditioners for fragile hair. The tremendous success of our business is due to satisfied clients, and our experience on perming fine or difficult hair.
We are now using the new steam perms for exceptionally dry hair. This salon is owned and supervised by Mr. Andrews of London, England (a lifelong hairdresser).

THE
ANNAS TAYLOR BEAUTY SALON
1004 BROAD ST. TELEPHONE 383-6015
(Opp. Eaton's Car Park)

Entry Rules Biased, Wives Say

TORONTO (CP) — The Canadian Civil Liberties Association has urged State Secretary Hugh Faulkner to amend a section of the Canadian Citizenship Act which it says discriminates against Canadian wives.

The section in question confers automatic Canadian citizenship on children born of Canadian fathers or or unwed Canadian mothers, but a child born of a Canadian mother and a non-Canadian father does not automatically become a citizen.

Cattle Feed In Bottles

Conserving food energy, scientists at University of Manchester Medical school in England are seen breaking down plastic bottles by microbial action to produce protein that could be used as cattle food. Research is being carried out by biochemistry department.

Girls, have your ears pierced professionally

A specially trained nurse will pierce your ears quickly and easily. Our clinically tested method is by far the safest. No danger of infection. And, above all, it won't hurt!

The Bay's ear piercing offer includes a pair of pre-sterilized stud earrings and the piercing itself for only 8.50

Girls under 19 must have parental consent.

Saturday, November 24,
10 a.m. to 4 p.m.
Jewellery, Main Floor

the Bay

$210 Million Market

Inflation Nibbles Christmas Trees

WASHINGTON (UPI) — Inflation hasn't spared Christmas trees. They will cost about 4 to 5 per cent more this year, a U.S. government forestry expert predicted.

Dr. Richard Marks, a forestry specialist for the agriculture department's extension service, estimated that the 4 to 5 per cent increase would be tacked on to 1972 prices, which averaged $1 to $1.50 per foot. A six-foot tree which cost $6 and $9 in 1972 may cost from about $6.25 to nearly $9.50 this December.

Marks said in a report published by the department's statistical reporting service that growers are sending more than 35 million trees to the Christmas market this year, the produce of 6 to 12 years work on tree farms. He said growers will get an estimated $90 million for the trees which will cost consumers about $210 million.

The report said nearly every state in the nation produces some Christmas trees for sale, but the biggest centres are in the lake states, the northeast and northwest. All told, officials, estimate about 450,000 acres are used to grow trees specifically for Christmas.

City Fiesta To Glow By Battery

HARTFORD, Conn. (AP)— The city's traditional Christmas Festival of Lights is being replaced by a festival of Flashlights.

The huge light display was cancelled because of the energy shortage.

Mayor George Athanson urged families to bring their children and flashlights and join in singing carols.

Spock Files Suit Over Ads in Book

NEW YORK (UPI) — Dr. Benjamin Spock has sued his publisher for $500,000 for inserting commercial advertisements in his book, Baby and Child Care, without his consent.

The suit alleged breach of contract by the publisher, Simon and Schuster, Inc., and was filed in Manhattan federal court by Spock's attorney, Leonard Boudin.

It seeks to block the publisher from any future advertising in the book, which has sold 22 million copies, according to court papers.

Spock said Simon and Schuster agreed in 1966 to halt the advertising of baby products and other books on child care by the spring of 1972, but failed to do so. The seven pages of advertising, he said, "debased" his image and reputation as an author and physician and caused "mental distress and anguish."

The retired pediatrician, according to the legal documents, is living aboard a yacht at St. Thomas, Virgin Islands.

Cool It for Loving

TORONTO (CP) — People can live and love better with the thermostats in their houses turned down, University of Toronto scientists say.

The scientists, who have ben studying the reaction of the body to temperature changes, said in interviews that people feel more active, sleep better and love better at lower temperatures.

Dr. Roy Shephard, professor of applied physiology at the university's school of hygiene, recommended that the house be kept at 68 or 69 degrees in the day and 60 at night.

He said such temperatures make people feel more active.

Shephard said, however, that the temperature should be kept higher in houses with babies, old people and those with respiratory problems.

Dr. Robert Goode, a respiratory physioligist, said that male reproductive organs seem to operate at a slightly cooler temperature than the rest of the body. He added that Arctic survival studies show people can survive in the nude in a temperature of 32 degrees Fahrenheit — the freezing point—provided they don't move and use up body heat.

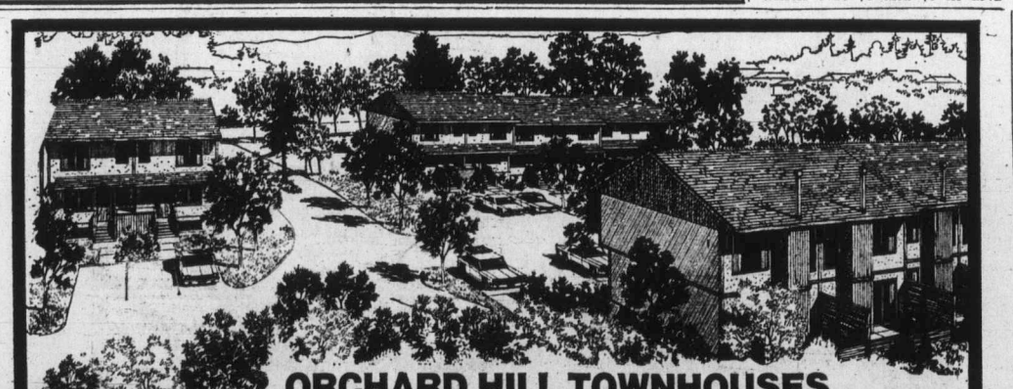

ORCHARD HILL TOWNHOUSES WITH ONLY $1,395. DOWNPAYMENT

ORCHARD HILL TOWNHOUSES feature three bedrooms, full basement, fireplace and private fenced patios. Also included, are play areas for your children and a swimming pool. Special attention has been given to the preservation of trees, and meadow areas, retaining the quiet beauty of the old orchard.

The new ORCHARD HILL TOWNHOUSES offer you the close family atmosphere of village life only ten minutes from downtown.

Visit our construction and sales office.

OPEN EVERY DAY INCLUDING SUNDAY
11 A.M. TO 7 P.M.
642 AGNES STREET PHONE: 479-2412

ORCHARD HILL TOWNHOUSES ARE FOR SALE FROM $27,900.

Developed by Wheaton Construction/Stanstead Developments.

ORCHARD HILL TOWNHOUSES

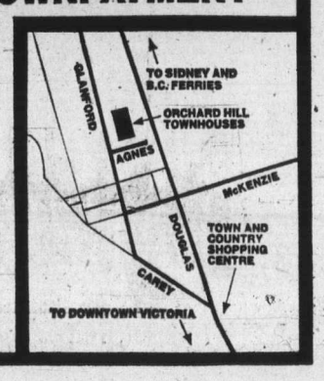

The Pendulum

A splendid choice of Clocks suitable for every decor . . . and a very acceptable gift suggestion.

Children's Clocks
With moving eyes 8.50

Burl Clocks
In red cedar, fir and hemlock. Battery operated. 75.00 to 87.00

"Royal Albert" China Plate Clocks
Battery operated. (Made to order to match your dinner set) 25.75

Wooden and Metal Clock Kits
Ancient clocks, pocket watches, and many others . . . for hobbyists.

Open 9 a.m. to 5:30 p.m. Mon. to Sat.
930 GORDON ST. 385-2613
(Across from Eaton's Parkade)

SELLOUT
REINELL BOATS
WORLD PLEASURE
NEXT TO RED LION

CHRISTMAS PORTRAIT PACKAGE SPECIAL
NATURAL COLOR
6—5"x7"
1—8"x10", ALL FOR $24.95
Phone for Appointment Now
Sooter Portrait Studios
384-3813 2012 DOUGLAS ST.

New Vitamin Q Helps Blood Turn to Goo

MILWAUKEE, Wis. (UPI) — Dr. Armand Quick, a researcher on the staff of the Medical College of Wisconsin and developer of a widely used test for blood coagulation qualities, has announced the discovery of a new vitamin—Q.

In 1934, Quick, 80, developed the Quick test to determine the clotting ability of a person's blood. It is used in examinations to determine what anticoagulants may be safely used on a medical patient.

Quick said he has treated about 25 patients with a soybean extract containing Vitamin Q, which he said is essential to the blood's clotting mechanism.

Last year, Quick reported that he thought he had discovered a new vitamin. After treating the patients, Quick said he is more certain of his discovery.

Quick said his research should not result in people stocking up on soybeans. He said only a small amount of the vitamin is probably necessary for the proper working of the blood.

"I don't want this abused," he said. "It's not a cure-all, as some have claimed for Vitamin C."

Balm for Kiss-Loss

LONDON (AP) — Jaqueline Thompson, a 26-year-old blonde who says she lost the pleasure of kissing after facial injuries in a road crash, was awarded the equivalent of $12,240 damages by the British High Court on Friday.

Her lawyer said the injuries made her lips numb and left scars on her face and knees. The damages were awarded against the driver of a car blamed for causing the crash.

Sears

one day sale

One day only, Saturday, Nov. 24th, 9:30 a.m. to 5:30 p.m. Personal Shopping Only . . . While Quantities Last.

Women's Sleepwear and Loungewear

Reg. 9.99 to 30.00 Sale Price **5.99 to 19.99** each

A great selection of women's sleepwear and loungewear including gowns, robes and dusters. Choose from assorted fabrics, colours and broken sizes.

Sears Lingerie (38)

Assortment of Fashion Tops and Blouses

Sears Low Price **1.97 to 2.97** each

Complete your own fall fashion look with smart tops and blouses of nylon knit. Selection includes long and short sleeves. Sizes S.M.L.

Sears Accessories (88)

Clearance of Girls' Pyjamas and Gowns

Reg. 2.29 to 3.99 Sale Price **1.99 to 2.99**

Choose from a good selection of pyjamas and gowns in brushed nylon or cotton. Assorted pretty colours and patterns. Sizes 8 to 14.

Sears Girls' Wear (77)

Clearance of Men's Leather Fashion Shoes

Reg. $20 to $25. Sale Price **15.97** pair

Assorted styles all have soft, supple leather upper, rubber soles with 2" heel. Black, Brown or two-tones. Broken sizes 7 to 12.

Sears Men's Shoes (67)

Magic Cross Bra by Sears

Reg. 3.99 Sale Price **2.97** each

Stretch straps begin below the bust to lift and separate. Lined lace cups and pleated under cup. Sizes 34-38B and C 34-40D.

Sears Bras (18)

Brand Name Women's Fall Co-ordinates

Sale Price **4.99 to 33.99** each

Save ¼ to ⅓ off the regular prices of these famous maker co-ordinates. Including: blazers, vests, pants and tunics in a broken size range. Colours of Black, Grey, Camel, Red and Green.

Sears Women's Sportswear (7)

Women's Leather Platform Boots

Reg. $24 to $30. Sale Price **19.97** pair

Platform boots in assorted styles. Comfortable, warm leather for chilly mornings. Colours include: Black, Brown, Tan, Beige, White and Navy. Sizes 6 to 10, medium width. Not all styles and colours in all sizes.

Sears Women's Shoes (54)

Men's Polyester Doubleknit Slacks

Sears Low Price **9.97** pair

Comfortable, trim-fit doubleknits that are machine wash and dry. Feature non-curl Banrol (R) waistband. Choose from Grey, Blue or Brown in even waist sizes 30 to 40. Not all colours in all sizes.

Sears Men's Casual Wear (41)

Famous Maker Body Shirts

Sears Low Price **3.97** each

Clearance of famous maker body shirts in assorted fabrics and styles. Mostly long sleeves. Choose from various fashion colours.

Sears Hosiery (75)

Clearance of Women's Day and Evening Dresses

Reg. $28 to $40 Sale Price **19.99** each

A great selection of daytime dresses, long gowns and pant suits at one low price! Latest styles in assorted fabrics, colours and sizes.

Sears Women's Dresses (31)

Men's Fashion Knit Shirt Clearance

Sears Low Price **4.97** each

Choose from 100% polyester or cotton blend shirts in turtleneck or fashion collar styles. Colours include: Navy, Burgundy, Brown and Green. Sizes S.M.L.XL.

Sears Men's Furnishings (33)

Kenmore Portable Sewing Machine

Sears Low Price **$97**

Versatile Kenmore machine straight sews, zig-zags, mends, darns, appliques and even sews on buttons! Save money by making the family clothes yourself.

Sears Sewing Machines (20)

Clearance of Quality Handbags

Sears Low Price **5.97 to 19.97** each

Clearance of great fashion handbags in viyls, leathers and suedes in the latest fall shades.

Sears Handbags (88)

Women's Coats and Pant Coats

Reg. 69.98 to $99 Sale Price **59.99**

Choose from a wide selection of our regular fall stock. Includes: trimmed and untrimmed coats in a variety of fabrics, plains or patterns. Broken sizes.

Sears Women's Coats (17)

Men's Fall Fashion Sport Coats

Sears Low Price **24.97** each

Fashionable sportcoats to stretch a wardrobe budget. Many fabrics to choose from including wool, wool blends and knits. Plains, patterns or checks. Most sizes 36 to 46.

Sears Men's Wear (45)

72-pce. 'Sevita Rose' Flatware Set

Reg. 39.98. Sale Price **19.97** set

Lovely 'Sevita Rose' pattern stainless steel flatware includes: 12 each: dinner forks, knives, soup spoons and salad forks, 24 teaspoons, and 1 each sugar spoon, butter knife and tablespoon.

Sears Jewellery (4)

Clearance of Aluminum Storm/Screen Doors

Clearance of all sizes of standard glass doors in stock, some are slightly marked, all at greatly reduced prices. Check sizes, no returns or installations. While quantities last.

Size	Quantity	Regular	Sale Price
30x78 LH. 1¼" Homart, plain finish	1 only	39.98	17.88
34x78, LH	1 only	39.98	17.88
36x78, LH	1 only	39.98	17.88
30x80, RH	2 only	39.98	17.88
34x78, RH	2 only	39.98	17.88
36x78, RH	2 only	39.98	17.88
30x80, LH. 1¼" Homart, White finish.	5 only	47.98	23.88
34x78, LH	4 only	47.98	23.88
36x78, LH	1 only	47.98	23.88
36x80, LH	1 only	47.98	23.88
30x80, RH	2 only	47.98	23.88
32x78, RH	3 only	47.98	23.88
36x80, RH	1 only	47.98	23.88
30x80, LH. 1½" Homart, plain finish.	6 only	57.98	29.88
34x78, LH	1 only	57.98	29.88
33x78, LH	1 only	57.98	29.88
35x76, LH	1 only	57.98	29.88
35x81, LH	1 only	57.98	29.88
30x80, RH	1 only	57.98	29.88
30x78, LH. 1½" Homart, White finish.	1 only	63.98	34.88
34x78, LH	1 only	63.98	34.88
36x78, LH	2 only	63.98	34.88
30x78, RH	1 only	63.98	34.88
30x80, RH	3 only	63.98	34.88
34x78, RH	5 only	63.98	34.88
36x76, LH. Canadian, 1½", plain finish.	1 only	56.98	29.88
36x78, LH	1 only	56.98	29.88
31x78, RH. 1½" Patrician, plain finish.	1 only	84.98	29.88

Sears Home Improvements (64)

Non-Detergent Motor Oil

Reg. 5.29 Sale Price **3.99** can

Non-detergent-type oil, recommended for older model cars that do not require detergent oil. Two-gallon tin. SAE 20 weight all purpose oil.

Auto Centre Only (28A)

Clearance of famous "Royale" bedding units made for Sears by Simmons.

Top quality mattress and box spring units featuring extra support in the centre third for sleeping comfort. 54" mattress and box spring unit. 23 only. No holds, please.

Sale Price, set **$118**

Queen size unit, for extra room and sleeping comfort. Same Simmons quality. 60" wide. 9 only.

Sale Price, set **$168**

Check the furniture department for many other savings on bedding including mis-matched or discontinued styles all at clearance prices.

Boldly Spanish three-piece bedroom suite

Reg. 289.98. Sale Price **$239**

Beautiful Spanish styled suite in warm Walnut-grained finish. Decorative brass pulls and hand-rubbed tops complete the good looks of the headboard, dresser with mirror and chest. Lock-jointed drawers have nylon centre guides and veneered bottoms. 26 suites only. (59013)

Matching night tables. Reg. 44.98. **Sale Price 38.88**

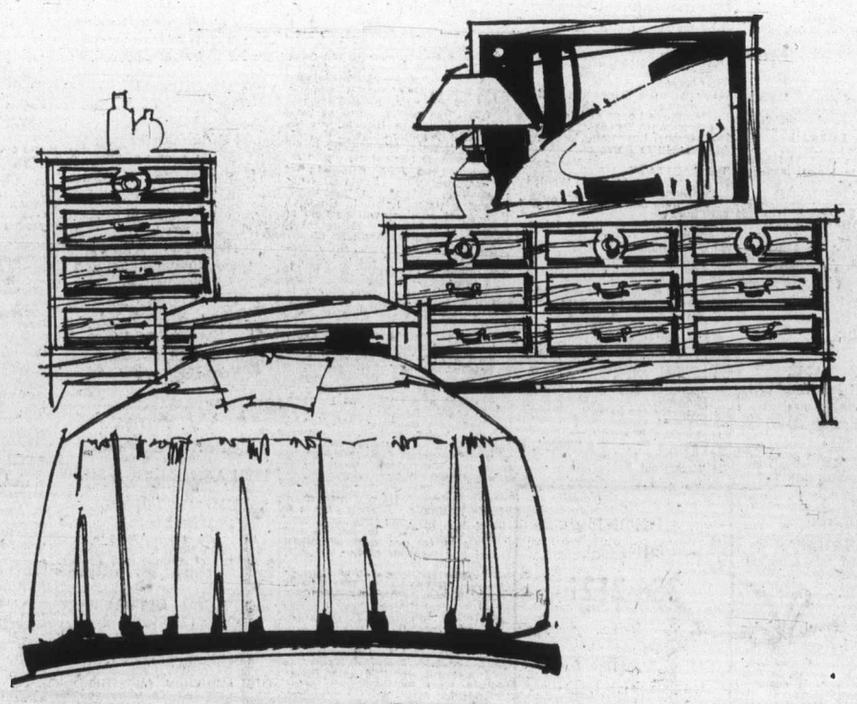

Other Spanish suites to choose from:

4-piece suite. (59334). Reg. 699.98. **Sale Price $619**
7-piece suite. (59035). Reg. 759.98. **Sale Price $649**
4-piece suite. (59824). Reg. 459.98 **Sale Price $419**
6-piece suite. (60474). Reg. $1199. **Sale Price $1089**
4-piece suite. (60434). Reg. $629. **Sale Price $569**
6-piece suite. (59376). Reg. 529.98. **Sale Price $479**

Personal Shopping: Home Fashions (1). While quantities last.

Simpsons-Sears Ltd.

Sears Hillside: 3190 Shelbourne Street. Lots of Free Parking . . . No Tickets, No Time Limit.

(11-84)

386-2121

CLASSIFIED ADVERTISING

Vancouver Island's Largest Shopping Centre in Print

386-2121

11:30 p.m. to 7:30 a.m.
TELEPHONES AFTER-HOURS AND SUNDAY
Editorials, 383-4114
Sports, 383-4113

BOX REPLIES

All replies to private box numbers available from 8:00 a.m. to 6:00 p.m. Monday to Friday inclusve.

Victoria Press Box numbers available on request. Charge $2.00 and $3.50.

OFFICE HOURS

Classified Counter, 8:00 a.m. to 5:30 p.m. Business Office, 8:30 a.m. to 5:00 p.m. Monday to Friday inclusive.

* * *

OFFICE CLOSED SATURDAY

* * *

CLASSIFIED TELEPHONE HOURS

8:00 a.m. to 6:00 p.m. Monday to Saturday inclusive.

* * *

CLASSIFIED COPY DEADLINES

Regular classified advertisements may be placed at the counter, 8 a.m. to 5:00 p.m. on the day prior to publication, Monday to Friday inclusive. By telephone, 8:00 a.m. to 5:00 p.m., Monday to Saturday inclusive.

All classified semi-display copy must be in the possession of Victoria Press Ltd., 2621 Douglas Street by 12 noon on the day prior to publication with the exception that copy for Sunday Colonist must be in by 12 noon Friday.

FULL COVERAGE CLASSIFIED RATES

REGULAR CLASSIFIED LOCAL RATE

One day, 9c per word per day.
Three consecutive days, 8c per word per day.
Six consecutive days 7c per word per day.
1 6-pt. heading or white space allowed to be charged at 5 words.
Minimum advertisement 10 words and $1.00.
Each initial, sign, group or figures and abbreviation counts as one word.

SEMI-DISPLAY LOCAL RATE

Ads requiring a style other than that mentioned above will be charged by the measured agate line (14 agate lines equal 1 inch).
One day, 42c per line, $5.88 inch.
Three consecutive days, 37c per line, $5.18 inch.
Six consecutive days, 32c per line, $4.48 inch.

NATIONAL RATE AND OUT-OF-PROVINCE RATE

Regular classified, 10c per word per day.
Semi-display, 50c per line per day.

Birth Notices $2.50 per insertion for standard message of 30 words or less. 8c each additional word or initial.

In Memoriam notices, Cards of Thanks, Death and Funeral Notices, 35c per line per day. Three consecutive days 90c.

Births, Deaths, In Memoriam Notices, Cards of Thanks, personals not accepted by telephone.
Single paper rates on request.

SUBSCRIPTION RATES

Wherever carrier service is maintained, $3.00 per month.
By mail—
Canada, $3.50 per month, $10.00 per 3 months, $39.00 per year.
United States, $4 per month.
Sunday Only—
Canada, 25c per copy, $13.00 per year.
United States, 30c per copy, $15.60 per year.
Commonwealth and Foreign rates upon request.
Mail subscriptions are payable in advance.
Authorized as second class mail, Post Office Department, Ottawa. Member Audit Bureau of Circulations.

TERMS OF PUBLICATION

The Victoria Press Ltd. shall not be liable for non-insertion of any advertisement beyond the amount paid for such advertisement.

In the event of an error occuring the liability of Victoria Press Ltd. shall not exceed the charge for the space actually occupied by the item in question.

All claims on error in publication shall be made within 12 hours thereafter and if not made shall not be considered. No claim will be allowed for more than one incorrect insertion nor for errors not affecting the value of advertisement.

All estimates of cost are approximate. Advertisers will be charged with space actually used.

All advertising copy will be subject to the approval of the Victoria Press Ltd., who reserve the right in its sole discretion to classify, reject or insert copy furnished.

Advertisements must comply with the British Columbia Human Rights Act which prohibits any advertising that discriminates against any person because of his race, religion, sex, color, nationality, ancestry or place of origin, or because his age is between 44 and 65 years, unless the condition is justified by a bonafide requirement for the work involved.

While every endeavor will be made to forward replies to box numbers to the advertiser as soon as possible, we accept no liability in respect of loss or damage alleged to arise through either failure or delay in forwarding such replies, however caused, whether by negligence or otherwise.

CIRCULATION REPRESENTATIVES

Duncan, Chemainus—
P. J. Rogers 746-6181
Lake Cowichan—
P. Edwards 749-6771
Port Alberni—
Mrs. I. Shepherd 723-8312
Nanaimo—
A. Lakey 753-2766

DUNCAN BUREAU

Duncan Financial Centre, 435 Trunk Rd. Office and telephone hours 8:30 a.m. to 5 p.m. Monday to Friday Inclusive.
PHONE DUNCAN 746-6181

United States Representatives
MATHEWS, SHANNON and CULLEN, INC.
New York, Boston, Chicago, Detroit, Philadelphia, Pittsburgh, Cleveland, Syracuse, Charlotte, Atlanta, Cincinnati.

CLASSIFIED SERVICE FOR DUNCAN COWICHAN VALLEY CHEMAINUS RESIDENTS
Classified Ads phoned in to our Duncan office 746-6181 before 3:30 p.m. will appear in the following day's paper.

NOTICE OF COPYRIGHT

Full complete and sole copyright in any advertisement produced by Victoria Press Ltd. is vested in and belongs to, Victoria Press Ltd.; provided, however, that copyright IN THAT PART AND THAT PART ONLY of any such advertisement consisting of illustrations, borders, signatures or similar components which is, or are, supplied to Victoria Press Ltd. by the advertiser in the form of engravings, matrices, casts, etc., and incorporated in said advertisement shall remain in and belongs to the advertiser.

1 BIRTHS

CROUCH — Born to Greg and Dianne, 4996 Echo Drive, Victoria, B.C., on Nov. 11, 1973, at Royal Jubilee Hospital, a darling daughter, Christine Dianne, 5 pounds 13 ounces. Thanks to Dr. Fisher, Dr. Horne, Dr. Doerr and wonderful maternity staff.

GARLAND — Born to Mr. and Mrs. Robert J. Garland (nee Elizabeth Williams) at Royal Jubilee Hospital on Monday, November 19, a daughter Sandra Elizabeth, 8 lbs. 4 ozs. Many thanks to Dr. Dryden, Dr. Prevost and the wonderful maternity staff.

NICOL — Born to Mr. and Mrs. A. Nicol, 2844 Knotty Pine Road, at Royal Jubilee on November 19, 1973, a son, 6 pounds 15 ounces. Thanks to Doctor Belle and staff.

REES — Dave and Sonia are delighted to announce the arrival of their first child. Vincent Arthur. Proud grandparents are Mr. and Mrs. J. Moloty and Mr. L. A. Rees (Cappy).

5 DEATHS and FUNERALS

AASON — In Victoria, B.C., on November 21, 1973, Mrs. Blanche Aason, aged 63 years; born in Peachland, B.C. and a resident of Victoria for the past seven years, late residence, 1821 Lillian Road. She leaves her husband, Martin, at home; sons, David Aason, Victoria, B.C. and Douglas Aason, Vancouver, B.C., James Yerex, Prince George, B.C., Robert Yerex, Vancouver, B.C., Edward Yerex, Edmonton, Alberta, Milton Yerex, Port Alberni, B.C. and Merlyn and David Yerex, Vancouver, B.C.; 10 grandchildren; brothers, Clyde Churchill, Wainwright, Alberta, Elmer Churchill, Edmonton, Alberta, James Churchill, Kinuso, Alberta, Donald Churchill, Paradise Valley, Alberta, Bobby Churchill, Kinuso, Alberta, Bert Churchill, Slave Lake, Alberta and Ted Churchill, Edmonton, Alberta; her sisters, Gladys Rooks, Marwayne, Alberta, Fern Jessop, Vancouver, B.C., Edith Stevenson, Kelowna, B.C., Mary Kearns, Toronto, Ontario, Muriel Headley, Seattle Washington, Jean Moorehead, Eugene, Oregon and Audrey Taylor, Seattle, Washington. Predeceased by her mother and father, Mr. and Mrs. Clyde Churchill; her brother, Jack Churchill and her sister, Evelyn Holgate of Kinuso, Alberta.
Service will be held in the Sands Mortuary Limited, "Memorial Chapel of Chimes", on Monday, November 26, 1973, at 3:15 p.m., Major Donald McMillan officiating. Cremation.
Sands — Victoria

CLASSIFICATION INDEX

VITAL STATISTICS
1 Births
8 Card of Thanks
5 Deaths and Funerals
9 In Memoriams
10 Funeral Directors

NOTICES
14 Announcements
15 Coming Events and Meetings
16 Catering, Banquets and Reception Rooms
20 Lost and Found
11 Monumentals
18 Places to Visit
17 Restaurants

EMPLOYMENT
21 Help Wanted—General
22 Office Help
23 Skilled Trades
24 Sales Persons and Agents
25 Teachers
26 Part Time—Temporary Help
30 Situations Wanted

BUSINESS SERVICES AND DIRECTORY
36 Business Services and Directory

PERSONAL SERVICES
33 Bands, Musicians and Orchestras
40 Business Personals
43 Dancing
42 Education
71 Music Teachers
39 Personals
32 Trade Schools
38 Travel

MERCHANDISING
83 Aircraft
117 Antiques
78 Bicycles
80 Boats and Marine
65 Building Supplies
93 Cameras, Supplies and Photo Finishing
127 Chicks, Poultry, Hatching Eggs, Supplies
135 Farm Implements
12 Florists
60 Fuel
97 Furniture
120 Garden Supplies
99 Groceries, Meat and Produce
130 Heavy Equipment and Machinery
128 Livestock, Supplies and Events
100 Miscellaneous for Sale
103 Miscellaneous Wanted
109 Miscellaneous to Rent
77 Motorcycles
70 Musical Instruments
125 Pets and Supplies
96 Ranges, Stoves and Furnaces
92 Sporting Goods
115 Swaps
63 Timber
98 TV, Stereo, Radio Sales and Service
112 Wanted to Rent, Miscellaneous

AUTOMOTIVE
164 Auto Body and Painting
162 Auto Repairs, Service and Towing
168 Campers and Trailers
166 Cars and Trucks Wanted
150 Cars for Sale
151 Foreign Import and Sports Cars
169 Mobile Homes and Parks
149 New Car Directory
160 Parts, Accessories
158 Tires
154 Trucks and Buses
156 U-Drive and Auto Washing

ACCOMMODATION
185 Convalescent and Rest Homes
175 Hotels
178 Summer Resorts
181 Tourist Accommodation

RENTAL
201 Apartments to Rent, Furnished
200 Apartments to Rent, Unfurnished
202 Apartment Furniture to Rent
203 Apartments Wanted
206 Duplexes to Rent
207 Duplexes Wanted to Rent
215 Halls, Warehouses, Stores and Offices to Rent
197 Housekeeping Rooms to Rent
199 Housekeeping Rooms Wanted
211 Houses to Rent, Furnished
210 Houses to Rent, Unfurnished
212 Houses Wanted to Rent
190 Room and Board
191 Room and Board Wanted
193 Rooms to Rent
194 Rooms Wanted

FINANCIAL
155 Automobile Financing and Insurance
233 Mortgage Loans and Insurance
234 Mortgages for Sale
230 Personal Loans and Insurance
235 Wanted to Borrow

REAL ESTATE
280 Acreage for Sale and Wanted
240 Business Opportunities
241 Business Opportunities Wanted
300 Churches
247 Commercial or Industrial Properties
258 Condominiums and Townhouses
253 Country Homes and Properties
270 Exchange Real Estate
290 Farms for Sale and Wanted
263 Garages for Sale, Rent, Wanted
293 Gulf Islands Properties
250 Houses for Sale
265 Houses Wanted to Buy
295 Listings Cancelled
268 Listings Wanted
271 Lots for Sale
294 Mainland and Out-of-Province Properties
273 Property for Sale
274 Property Wanted
244 Revenue Property
245 Revenue Properties Wanted
285 Up-Island Properties
256 Waterfront Properties

PHONE DIRECT
386-2121
TO PLACE YOUR CLASSIFIED AD

5 DEATHS and FUNERALS

BURDGE—Mrs. Maud Burdge passed into the presence of her Lord at Resthaven Hospital, Sidney, on November 22, 1973. Born in Ontario, June, 1873, resided in Alberta for many years and in B.C. since 1952. Predeceased by her husband in 1968, she leaves numerous nieces and nephews.
Funeral service in McCall Bros. Chapel, Johnson and Vancouver Sts., on Monday, November 26, at 12:45 p.m. with Mrs. A. J. Field officiating. Interment at Hatley Memorial Gardens. (Flowers gratefully declined).

ESSERY—At his residence, 2420 Dixon Road, Sooke, B.C. on November 21, 1973, Mr. John Robert (Jack) Essery, aged 67 years, born in Manitoba and a resident of Sooke, B.C. for the past 30 years. He leaves his loving wife, Laura, at home; sons Robert (Bob) Essery, Vernon, B.C., Norman Essery, Cranbrook, B.C. and Kenneth Essery, Prince George, B.C.; 5 grandchildren; step-mother, Mrs. Mary Essery, Langford, B.C.; brothers, Charles Essery, Saanichton, B.C. and Bert Essery, Saseenos, B.C.; sisters, Mrs. Victoria Carosella, Sooke, B.C., Mrs. C. (Ada) Panting, Happy Valley, B.C. and Mrs. S. (Ruth) Orchard, Metchosin, B.C. and his uncle, Mr. G. Blogg, Sooke, B.C.
Service will be held in the Sands Funeral Chapel of Heather, Colwood, B.C. on Monday, November 26, 1973 at 11 a.m. Rev. Henry Silvester officiating. Interment in the Hatley Memorial Gardens. Flowers gratefully declined. Those so desiring may contribute to the B.C. Heart Foundation, 612 View St., Victoria, B.C.
Sands — Colwood

HAWTHORNE — At Resthaven Hospital, Sidney, on November 21, 1973, Mr. John William Hawthorne, born in Seaforth, Ontario in 1879, coming to Victoria in 1924 being the proprietor of a store and restaurant business on Blanshard Street for some time. He was with the Dominion Fisheries Department for 16 years before retiring in 1957. Predeceased by his wife Anna in 1944, he leaves one son, John V. B. Hawthorne; one daughter, M. E. I. (Kit) Daly and three grandsons all of Victoria; also nieces and nephews in Ontario. He was a life member of Britannia Lodge AF and AM No. 170, G.R.C., Seaforth, Ont.
Victoria Funeral Lodge AF and AM No. 2, B.C.R. will conduct the funeral service in McCall Bros. FLORAL CHAPEL, Johnson and Vancouver Streets, on Tuesday, November 27, at 2:00 p.m. Interment at Colwood Burial Park.

FUNERAL LODGE NOTICE
HAWTHORNE — Members of Victoria Funeral Lodge AF and AM No. 2, B.C.R. are requested to attend to conduct the funeral of our late brother, Bro. John William Hawthorne of Britannia Lodge AF and AM No. 170, G.R.C., Seaforth, Ont. at McCall Bros. Floral Chapel, Johnson and Vancouver Streets on Tuesday, November 27, at 2:00 p.m. Sister lodges and sojourning brethern are invited to attend.
Rt. Wor. Bro. C. M. Parrot, W.M.

JACKSON — In Victoria, B.C., on November 22, 1973, Mr. Thomas Irwin Jackson, of 701 Esquimalt Road and also of Indian Head, Saskatchewan, aged 72 years; born in Indian Head where he resided all his life. He is survived by his loving wife Kathleen at the residence in Victoria; one son, Thomas Edward of Indian Head and two daughters, Mrs. Mary A. L. Brown of Winnipeg, Manitoba, and Mrs. B. J. (Kathleen) Keple of Regina; four grandchildren and four sisters. He was a member of the First United Church Choir.
A Memorial service will be held in the Chapel of First United Church, 932 Balmoral Avenue, on Saturday, November 24, at 3:00 p.m., with the Rev. H. Hunter officiating. Accompanied to Indian Head for interment at the Indian Head Cemetery (McCall's). Flowers gratefully declined.

LANG — At 1617 Rockland Avenue, Victoria, B.C., on November 23, 1973, Mrs. Gertrude Mary Lang, aged 95 years, born in Bristol, England, and a resident of Victoria for 58 years. Predeceased by her husband, Albert Veysey Lang in 1940, she is survived by her loving son, Robin E. Lang, daughter, Mrs. R. O. (Olive) Hamilton, son-in-law and daughter-in-law; five grandchildren and great-grandchildren, all of Victoria; a sister, Hilda E. Lewis of Winnipeg; nieces and nephews in Canada and England. Mrs. Lang had been a member of St. Mark's Church for many years.
Funeral service in St. Mark's Church, Boleskine Road, on Tuesday, November 27, at 11:00 a.m., with the Rev. Peter Isles and the Rev. Canon R. Willis officiating. Interment at Royal Oak Burial Park. McCall Bros. Funeral Directors in charge of arrangements.

LEWIS — In Victoria, B.C., on November 20, 1973, Mr. John Henry Lewis, aged 75 years; born in Stroud, England and had been a resident of Victoria for the past 65 years, late residence, 1233 Juno Street. He leaves his sisters, Mrs. Dorothy Gay and Mrs. Pearl White, Victoria, B.C., Mrs. Irene Elliott, Gibsons Landing, B.C.; his niece, Mrs. Bernice Lundgren, with whom he resided; nieces and nephews.
Private service will be held in the Sands Mortuary Limited "Memorial Chapel of Chimes", on Monday, November 26, 1973, at 1:00 p.m., Rev. W. E. Greenhalgh officiating. Cremation. Flowers gratefully declined. Those so desiring may contribute to the B.C. Heart Foundation, 402 - 612 View Street, Victoria, B.C.
Sands — Victoria

ROBINSON—On November 21, 1973, in Victoria, B.C., Alice Mabel Robinson, aged 88 years, late of 857 McLure Street; born in Manchester, England, and a resident of Victoria for the past 33 years. She leaves 2 nieces in England.
Funeral services will be held on Monday, November 26, at 2 p.m., in the THOMSON and IRVING Funeral Chapel. Rev. Percy Wills officiating, followed by interment in the family plot, Colwood Cemetery.

SWEATMAN — On November 21, at Duncan, B.C., Mr. Percy Emmanual Sweatman, of 1151 Maple Bay Road, Duncan, aged 83 years. Born in England, he came to Canada in the early 1900s. Mr. Sweatman served with the Canadian armed forces in the First World War and was the recipient of the military cross. Predeceased by his wife, Kate Elizabeth, Mr. Sweatman is survived by a son, Henry, in Nigeria, his beloved daughter-in-law, Frances L. of Nigeria, two grandchildren, Michael D. Sweatman of Vancouver and Miss Elizabeth K. Sweatman of England; one brother, Eric A. in Vancouver, and a sister, Lottie in England.
Funeral services will be held on Monday, November 26, at 1:00 p.m. in St. Peters Anglican Church (Quamichan), Duncan, B.C., with the Rev. N. Robinson officiating; interment in the family plot in the churchyard cemetery. Hirst (Sands) Chapel of Duncan are in care of arrangements.
Hirst Sands — Duncan

WATT—At the Royal Jubilee Hospital on November 22, 1973, Clifford Arthur Watt, aged 60 years, beloved husband of Florence, 2620 Avebury Avenue. He was born in Regina, Sask., and had been a resident of Victoria for the past 25 years. Besides his wife he leaves his daughter and son-in-law, Janice and Lynn Smith, grandson, Craig Robert, and granddaughter, Dana Elizabeth of Victoria; his sister, Mrs. Claude (Marjorie) Butler, and brother, Edward, both in Regina, nieces and nephews. He was a member of Britannia Branch No. 7, R.C.L., and had been employed with the C.N.R. in Regina and Victoria for the past 32 years, being a member of the C.B.R.T. and G.W.
Funeral services will be held on Monday, November 26, 1973, at 1:00 p.m., in the THOMSON and IRVING Funeral Chapel, Tony Roberts officiating, followed by cremation. Flowers gratefully declined.

8 CARD OF THANKS

The family of the late Oliver Ainsle wish to thank his many friends for their many expressions of sympathy especially the wonderful and inspiring memorial service by the members of the Oddfellows.

9 IN MEMORIAM

GARHAM — Cyril Green, passed away November 24, 1963.
Dearer still as years depart,
His memory lives within my heart;
A cheery smile, a heart of gold
One of the best this world could hold.
And when old times I do recall,
'Tis when I miss him most of all.
—Loved by all who knew him—
From his loving Mother.

GRUBER — Arlene Frances (Longley) — In loving memory of Arlene who left us November 24, 1972.
Time cannot dim the face of love.
The memory of your smile.
The countless things you did for us.
To make our life worthwhile.
It broke our hearts to lose you.
But you did not go alone.
For part of us went with you.
The day God called you home.
—Mum, Dad, Frank, Dennis and family.

MEAGHER — In loving memory of a dear husband, father and grandfather, Thomas Meagher who passed away Nov. 24, 1968.
And while he lies in peaceful sleep.
His memory we shall always keep
—Lovingly remembered and deeply missed by his wife and family.

10 FUNERAL DIRECTORS

SERVING VANCOUVER ISLAND
Sands
WE CARE
Dedicated to service
Sensible Prices
SANDS FUNERAL CHAPELS
VICTORIA 388-5155
SIDNEY 656-2932
COLWOOD 478-3821
DUNCAN 746-5212
LADYSMITH 245-2331
NANAIMO 753-2032
Your six community Chapels. Independent, Family Owned and Controlled. Sands since 1912.

IFC INTERNATIONAL FLIGHT CARE
Specializing in shipping to or from anywhere
call collect
VICTORIA, 388-5155
SIDNEY, 656-2932
COLWOOD, 478-3821
DUNCAN, 746-5212
LADYSMITH, 245-2331
NANAIMO, 753-2032
Removal and Memorial Service
A Division of Sands
Covering Vancouver Island

McCALL BROS.
Funeral Chapels
1400 Vancouver Street
385-4465 — 385-4466 — 385-4467
Professional Service of the Highest Order . . . and at Moderate Cost.
FRIDAY
COUSINS, Mrs. Clare
11:00 a.m.—CHRIST CHURCH CATHEDRAL, Lady Chapel
MONDAY
BURDGE—Mrs. Maud
12:45 p.m.—FLORAL CHAPEL
LYTHGOE, Mr. George
2:00 p.m.—FLORAL CHAPEL
TO BE ANNOUNCED
MacMILLAN, Mr. Allester
HAWTHORNE, Mr. John
JACKSON, Mr. Tom

THOMSON & IRVING
Funeral Chapel
Est. 1906 — Formerly of Winnipeg
A Dignified and Understanding Service at Moderate Cost
PRE-NEED AT NEED
SHIPMENTS
1625 Quadra St. Phone 384-2612

HAYWARD'S CHAPEL
Ready to carry out the family's wishes, quietly, sympathetically, with efficiency and dignity.
386-3505
734 Broughton St.
REGINALD HAYWARD, MGR.

CUNNINGHAM FUNERAL CHAPEL
(Formerly Chaplin's)
1155 Fort Street
Phone 384-5512 or 384-8626
Offering dignified moderate services for all. Geo. S. Cunningham, owner, manager.

FIRST MEMORIAL SERVICE
Undertakers for the Memorial Society of B.C. — 658-5244

11 MONUMENTAL

STEWART MONUMENTAL Works Ltd.
ESTABLISHED 1896
Memorial of Distinction
Marble fireplace and tabletops
1403 May St. 384-3452

MORTIMER'S MONUMENTS
ESTABLISHED 1877
"The Finest in Craftsmanship"
633 DAVID ST. 383-6427

12 FLORISTS

REAL FLOWERS FADE
but
THE MEMORY LASTS
Funeral Flowers expertly designed
WOODWARD'S FLORISTS
635 Fort 384-5614

14 ANNOUNCEMENTS

IN MEMORIAM DONATIONS
to be used exclusively for
CANCER RESEARCH
should be directed to
CANADIAN CANCER SOCIETY
857 Caledonia Ave., Victoria

15 COMING EVENTS and MEETINGS

VICTORIA CENTRAL LIONS BINGO TONIGHT
Saturday, Nov. 24, 7:30 p.m.
O.A.P. Hall
20 games $1 (Incl. card) or 6 cards $2.00
5 extra games 25c per card
75% of proceeds for prizes

BAZAAR
NOV. 24—11 A.M.-4 P.M.
VANCOUVER ISLAND NETHERLANDS ASSOC.
THE CLUBHOUSE
733 Vanalman
Homebaking, handicrafts, etc.
Refreshments available

FOR GROUP OUTINGS
B.C. Hydro Bus Charters are economical, fun, convenient.
39 TO 49-PASSENGER DE LUXE COACHES FOR LONG-DISTANCE TRIPS
PHONE 382-6161

SONS OF NORWAY BOWLERS DANCE
Norway House
1110 Hillside Ave.
SAT. NOV. 24TH
9:30 P.M.
SPOT DANCES
— REFRESHMENTS —
$2.00 ADMISSION

VICTORIA-OAK BAY N.D.P.
Annual Meeting and Dinner
Friday, November 30th
Norway House—1110 Hillside
Speaker—
ROSEMARY BROWN M.L.A.
Smorgasbord 6:30—$2
Business Meeting—8.15 p.m.

CHRISTMAS BAZAAR
Quita Nichol Auxiliary to Goodwill Enterprises, Thursday, Nov. 29, at 2 p.m. Rehabilitation Centre, 220 Bay. Collectors' items, dolls, stalls and raffles. Admission 50c including tea.

MYSTERY TOURS
Leaves V.I. Coach Lines depot every Sunday at 1:30 p.m. Returns 5 p.m. $3.95 includes tea. 385-4411.

OLD TIME DANCE — LAKE Hill Hall, 3880 Quadra, Saturday, 9-12. $1.25, Columbian Orchestra.

15 COMING EVENTS and MEETINGS

LEGION BINGO
Sunday, Nov. 25, 1973
1:30 P.M.
Esquimalt Legion
Corner of Esquimalt and Admirals
Admission $1
6 Cards $2
Extra Cards
25c each or 5 for $1
Buses Leave Yates and Douglas at 12:40 and 1:20 p.m.
Esquimalt, Colville or Munro Buses
Proceeds to:
Youth activities and Veterans' Welfare projects

V.I. Arms Collectors Assoc.
Will Hold Their
11TH ANNUAL GUN SHOW
AT THE
EMPRESS HOTEL (Ballroom)
Sat., 24th Nov., 12 - 10 p.m.
Sun., 25th Nov., 9 a.m. - 5 p.m.
A display of antique and contemporary weapons and accessories show.
Admission $1 Door Prizes
A SPECIAL ATTRACTION
CANADIAN SCOTTISH REGIMENT
(Princess Mary's Own)

THE MONTHLY MEETING OF the Progressive Conservative Women's Association will be held at the Windsor Park Pavilion at 2 P.M. Friday, Nov. 30. Guest speaker Dr. Harold Knight.

16 CATERING, BANQUETS and RECEPTION ROOMS

PLUMB LINE DINING ROOM
ON BEAUTIFUL SHAWNIGAN LAKE
Open for small dinners and receptions. Bookings now for pre-Christmas parties. 743-5322.

BANQUETS, WEDDINGS AND meetings. Up to 80 persons at the Mayfair Lanes Restaurant. Business luncheons. Hours 9 a.m.-11 p.m. 382-6512.

20 LOST and FOUND

IMPORTANT: WHOEVER ACcidentally took my black leather coat at The Colony on Sat., November 17th, at about 1:30 a.m. Please phone 385-3524. Sentimental value. Reward.

LOST; NEUTERED MALE black cat with patch of white on chest, has 2 prominent kinks at end of tail. West Saanich Rd., Durrance and Wallace Drive area. Reward. 652-3487 or 652-3132.

REWARD
Lost — brown male puppy, 4 months old, weighs 35 lbs., vicinity Cedar Hill Cross Rd. and Braefoot, 477-1222 or bring to 3916 Cedar Hill Cross Rd.

LOST ON SATURDAY, NOvember 17, friendly bright orange male cat, with big red collar. Vicinity of Mayfair Shopping Centre. Family misses him. 385-9696, 383-5407.

LOST — ELECTRICAL PANEL board with pigtail and receptacle boxes and brakers. Vicinity Gorge area Thurs. afternoon. Reward. 384-9793.

LOST: WALLET WITH MONEY and personal papers in Tudor House, Tues., Nov. 20. Please return identifications and papers. 479-3266.

LOST: NOVEMBER 12TH IN THE Old Forge or the Crown and I Pub. Aqua Marine 18 K. gold ring, reward. Sentimental memories. 383-8641.

$100 REWARD FOR INFORMAtion leading to recovery of neutered Siamese. Wearing collar with bell. Missing from 4253 Cedar Hill Rd. 477-1643.

LOST; BROWN LEATHER-LIKE vinyl coat from Army and Navy check room. Reward offered. Please return to Army and Navy cocktail lounge bar.

LOST — LARGE NEUTERED male tabby, white chest and feet. Needs medication. Forbes and Bay area. Reward, 382-7575.

LOST MALE TABBY CAT WELL marked stripes, green eyes, Gordon Head area, Feltham Road, reward. 477-3634.

LOST NOV. 13, LADIES' CHANGE purse, desperately needed, reward. 382-8523, 477-2777.

HAVE YOU LOST YOUR CAT? Homes wanted. CPL. 598-5731.

LOST YOUR PET? HOMES wanted, found. SPCA. 388-6627.

LOST: SMALL CALICO CAT, SUperior Street area, 652-2173.

21 HELP WANTED GENERAL

ADVERTISEMENTS IN THIS CLASSIFICATION MUST COMPLY WITH THE BRITISH COLUMBIA HUMAN RIGHTS ACT SEE COLUMN 1

TOWN OF LADYSMITH
BUILDING INSPECTOR
Applications are invited for the position of building inspector for the town of Ladysmith. Duties will consist of the administration and enforcement of all governing bylaws and regulations relevant to building construction in the town, and other related functions.
Applicants should be experienced in the building inspection and other related fields. Salary will be negotiated at a level commensurate with qualifications, background and experience.
Applicatios in writing, setting forth details as to age, experience, personal particulars, education, availability, references and any other pertinent information, should be in the hands of the undersigned not later than the 7th day of December, 1973.
J. W. Runciman,
Town Clerk,
Town of Ladysmith,
P.O. Box 220,
Ladysmith, B.C.

NEEDED IMMEDIATELY RELIable kind woman to babysit 16-month-old, in my home, own trasportation 387-6454, after 6, 385-7380.

RELIEF ENGINEER WANTED with fourth class ticket for 2 days a week. Apply manager, or engineer at the Royal Theatre.

WANTED FULLY EXPERIenced wool presser; apply Mr. Randall, Individual Dry Cleaners, 1602 Fort.

DESK CLERK FOR DOWNTOWN hotel. Knowledge of the 42 or 52 NCR machine. 383-4157.

RELIABLE BABYSITTER TO care for 4-year-old, your house or mine. Marigold district. 479-4919.

WANTED: ACCORDION TEACHer for Duncan area. 746-6014 or 746-6873.

BABYSITTER NEEDED BY nurse for December, my home preferred. 385-5147.

WANTED: BABYSITTER, IN Gorge area near Harriet, 385-8635.

21 HELP WANTED GENERAL

CITY OF VANCOUVER
PUBLIC HEALTH INSPECTOR
The CITY OF VANCOUVER requires CERTIFIED PUBLIC HEALTH INSPECTORS to perform inspectional and regulatory work in maintaining and promoting an established standard of sanitation by-laws and regulations. The successful applicant will have the opportunity to carry out a WIDE range of field inspection activities which will be applied to such areas as HOUSING, COMMUNICABLE DISEASE CONTROL, and FOOD PROCESSING AND HANDLING. In addition, there is ample room for ADVANCEMENT, with a PROGRESSIVE and DYNAMIC department, for the individual who can see the challenge and MEET IT with the necessary DRIVE and ENTHUSIASM needed to do the job.
THE APPLICANT must have a Public Health Certificate issued by the CANADIAN PUBLIC HEALTH ASSOCIATION plus EXPERIENCE in a Public Health Unit.
THE SALARY is $860 to $1033 per month.
Please send a detailed resume of education and experience to the Director of Personnel Services, 453 West 12th Avenue, Vancouver 10, B.C. Please quote competition P-9019.

BUILDING SERVICE WORKERS
or
TRAINEES
Dept. of Public Works, various locations in the Victoria area. Under direction, to perform a wide variety of cleaning and routine maintenance work in Government buildings. Requires Secondary School Entrance, preferably supplemented by a vocational school course in janitorial services; two years' related experience. $675. Lesser qualified applicants may be appointed as a Building Service Worker Trainee, at a salary of $615. Obtain applications from the CIVIL SERVICE COMMISSION, 544 Michigan Street, VICTORIA, and return by December 5, 1973. COMPETITION NO. 73:1968.

MUNICIPALITY OF SAANICH CIVIL DEFENCE
COMMUNICATIONS VOLUNTEERS NEEDED!!!!! The following positions are available in the Saanich Civil Defence Communications Service:
Director of Communications
CD Net Officer
Amateur Net Officer
CB Net Officer
Duties generally include maintenance of radio sets, message centre control and administration, and in each position the programming of training courses and management of a network group. Applicants should not possess a job which would preclude their presence on duty during an emergency. Applications to include resume of communications qualifications and experience. Forward same to Civil Defence Officer, 770 Vernon Ave., Victoria, B.C. For further information call Al Nelson or Jack Bush at 386-2241, locals 257 and 262 respectively.

CONSTRUCTION SUPERVISOR-MANAGER
A man with experience and capable of on site management of the construction of wood frame apartment buildings. He must be able to coordinate, expedite, and get along with trades, suppliers and those having jurisdiction over the housing industry. Please include references with resume. Reply to Victoria Press Box 446.

THE BAY
We have an immediate opening for a full-time hair stylist. Experienced in hair cutting and able to do the latest styles. Please apply in person to the Personnel Department, 4th floor, Monday to Friday, 2-3 p.m.

EXPERIENCED MANAGERS for new 31-Suite Block. Man must have secure permanent position. Must be good at renting to selective tenants. Scale salary plus consideration on own rent. This position is available immediately. Send full resume with references to Victoria Press Box 336.

ACTIVE IMAGINATIVE MATURE woman needed to care for 3-year-old boy. Car transport necessary to get him to and from school each afternoon. Pleasant separate live-in accommodation provided. We are a father and son family, offer good remunerations. Phone for interview 592-4752.

Instructors
Wanted for all locations of European Health Spas. Must be over 18, good physique, enthusiastic personality. Apply in person 1570 Hillside, Hillside Shopping Centre, Tues. Nov. 27, 10 a.m. - 10 p.m.

PROFESSIONAL FEMALE model with sales experience needed immediately for exclusive promotion in Victoria during Xmas Season. Send resume and photo to Patricia Stevens Modelling Agencies. 470 Grandville St. Vancouver 2, B.C.

QUALIFIED FRONT END ATtendant, must be willing to work shifts and weekends. Above average wage scale, with company benefits, only experienced persons need apply, call from 10 a.m.-2 p.m. 383-1112 for interview.

WANTED NIGHT DUTY INSPECtor, requires couple to occupy suite with small salary in return for man answering emergency duties 5 evenings week. Would suit semi-retired couple. Apply SPCA, 3150 Napier Lane.

A AND W DRIVE-IN IS HIRING part-time cooks and hostesses. No experience necessary. Training and uniforms supplied. Apply between 10 a.m. and 6 p.m. Monday, 3335 Douglas St. No phone calls please.

EXPERIENCED DENTAL ASSIStant and CERTIFIED dental assistant to start work immediately. 385-8705 or 382-9115 during office hours.

WOMAN TO WORK IN FOOD bar in local beverage room. Union wages. Steady employment. Monday to Friday, 11 a.m. to 8 p.m. Victoria Press, Box 440.

FEMALE PERSON WHO ENJOYS gardening work, plus inside duties until flower season starts. Board and room, good remuneration. 383-0834.

HOUSEKEEPER FOR MOTHERless home in Up-Island Community. Must be fond of children, age 2 and 7 years. Mother and child welcome. 478-4024.

POOL ROOM ATTENDANT, light duties 5 p.m. - 1 a.m. Tues. thru Sat. Apply Victoria Press Box 453.

LADY TO GIVE CARE TO WOman, night and morning, preferably with car, on Heywood Ave., opposite Beacon Hill Park. 384-6225.

BABYSITTER REQUIRED FOR 2 pre-school boys, Langford area. Days and evenings. Must be reliable and affectionate. 478-8543.

SHORT ORDER COOK, REquired for Restaurant downtown Victoria. Full particulars to Victoria Press, Box 406.

WANTED EXPERIENCED waitress for day shift. Apply in person, Scott's Restaurant, 650 Yates.

PRINTING FIRM REQUIRES EXperienced bindery employee. Apply in writing to Fleming-Review Printing Ltd. 921 Yates St.

GIRL FRIDAY. GOOD WORKING conditions and staff benefits. For appointment call 388-6681.

LIVE-IN HOUSEKEEPER, ELderly lady, good salary, ample time off. 598-1657.

EXPERIENCED WAITRESS AND barman, Shah Jahan Restaurant, 1010 Fort St.

MATURE LADY FOR MAID SERvice in motel. 388-4345.

21 HELP WANTED GENERAL

THE CORPORATION OF THE DISTRICT OF OAK BAY
ELECTRICAL INSPECTOR
Salary Scale $1065-$1294 per month.
Applications are invited for the position of an Electrical Inspector. Applicants must be qualified by examination under the Electrical Energy Inspection Act followed by at least 4 years experience as a foreman and having passed the Field Examination.
Must have had experience in the work of issuing permits to Contractors and inspection of wiring, control gear, switching in residences, apartments, retail premises, municipal water and sewage pumphouses, and in street lighting and traffic signals.
The applicant should have had experience with the design and drawing up of specifications for electrical work in municipal pumphouses (including fluid drive regulators), street lighting, flood-lighting, decorative lighting and traffic signal controls.
The person appointed must be willing to deal with call-out after normal hours in the event of breakdown of the above equipment and to supervise one qualified electrician and other staff.
The appointment will be made with the above scale depending upon experience.
Applications will be received by the undersigned on forms provided at the Oak Bay Municipal Hall, 2167 Oak Bay Avenue, Victoria, B.C., not later than 12:00 noon December 17, 1973.
A. L. Muir,
Personnel Officer

KAL TIRE
CAREER IN A TIRE INDUSTRY
A major tire dealer with branches throughout B.C. Interior is now accepting applications from individuals interested in a career in a tire business.
For the inexperienced the position will be to train for future responsibilites in dealer and commercial sales and branch management.
The experienced applicant can look forward to a diversity of assignments within the company, prior to permanent assignment in dealer and commercial sales or branch manager..
Apply in writing only, giving full particulars to:
R. E. Hamilton,
KAL TIRE LTD.,
2811 — 30th Street,
Vernon, B.C.
VIT 5C7

RESOURCE DEVELOPMENT CORPORATION
If you are tired of working at a safe, comfortable, but boring job, and are willing to prove yourself:
a. Capable of following directions for new techniques in public relations.
b. Determined to rise above the crowd.
c. Able to believe you are worth $250 to $500 per week.
AND
d. Convincing enough to make us believe it.
THEN
We would like to meet you in order to personally show you why our methods are successful. We are a $400 million dollar development corporation and spend thousands of dollars training personnel. If you are really interested in increasing your income. Call Mr. Bruce at 388-5052, 11:00 a.m. to 2:00 p.m. only, Monday to Friday.

URGENTLY REQUIRED—graduate or registered nurses for the Tahsis Hospital situated in the beautiful west coast of Vancouver Island. Three bedroom home available as accommodation at $50 a month per person. Please contact Mr. E. McMann, Administrator. Box 399, Tahsis, B.C.

EXPERIENCED HOTEL DESK Clerk, 32 hours weekly. Applicant must be capable of dealing with the public etc. Position entails typing, N.C.R. and switchboard work. Please state age, work experience and references. Victoria Press Box 433.

LADDER WORK
Trainee for gutter-eavestroughing installations. Handy with tools. Driver licence required. Minimum age 25, due to insurance. Victoria Press Box 348.

WOULD YOU LIKE A BUSINESS of your own? You don't need an office to start, begin at home, full or part-time ideal for husband and wife teams, or individuals, no obligations, Victoria Press, Box 423.

WOMAN FOR LIGHT CLEANING duties in commercial office buildings. Must have own transportation. Evening work 4-5 hours Monday-Friday. Reply to Victoria Press Box 901.

TO LIVE IN, UNDERSTANDING, outgoing housekeeper to help with general housework and caring for 2 small children. References please. Wages negotiable. Victoria Press, Box 321.

RELIABLE COUPLE TO TAKE care of dance hall for services 3 room suite all included. Plus other benefits. For information please call 384-7757 or 382-1424.

CAPABLE COOK-GENERAL, FOR active elderly couple, live in, lovely city home. Weekends free. Good wages. Local references required. Victoria Press, Box 297.

WANTED EXPERIENCED ASSIStant cook for large private hospital. Previous hospital cooking an advantage. Apply 1450 Hillside, or call 386-7771.

NEAT LADY WITH CAR TO DEliver envelopes. $2.00 per hour plus gas. Apply Suite 115 Dominion Hotel. 10 to 12 noon only. No phone calls please.

APARTMENT MANAGER
Mature couple preferably with experience to manage and caretake 43 near-new suites, Esquimalt area. 382-7450.

HAIRDRESSER NEEDED IMMEdiately for Charm Beauty Studio. Cordova Bay. Must have own transportation. 658-5914 or 478-5611.

SMALL PRIVATE HOSPITAL REquires graduate nurse for five evenings a week. Permanent position. Apply in person, 130 Menzies St.

LIVE IN BABYSITTER-housekeeper for Motherless home. 3 children, 10, 9, 3. Reliable person only. 386-3684.

COOK WANTED FOR REST home, Fri., Sat. and Sun. Phone 385-9821.

22 OFFICE HELP

ADVERTISEMENTS IN THIS CLASSIFICATION MUST COMPLY WITH THE BRITISH COLUMBIA HUMAN RIGHTS ACT SEE COLUMN 1

SCHOOL DISTRICT NO. 63 (Saanich) Teacher Aide-Clerk I. Applications will be received by the undersigned from suitably qualified persons for three part-time — temporary teacher aides positions in elementary schools. Successful applicants will be required to assist school classroom teachers with routine clerical duties, distribution and collection of materials and non-teaching tasks. Application forms are available from the Saanich School Board office 656-1111. Closing date 12 o'clock noon, Friday, November 30, '73. Signed R. S. Ingram, Secretary-Treasurer, P O. Box 2010, Sidney, B.C.

B.C. FOREST PRODUCTS LTD., Cowichan Wood Products Division, have an immediate opening for an experienced clerk-typist. Knowledge of general office routine and equipment is required. Knowledge of lumber industry would be an asset, although not essential. Apply in writing giving particulars as to age, marital status and experience, S. H. Simmons, B.C. Forest Products Ltd., Cowichan Wood Products Division, Youbou, B.C.

NEAT GIRL FRIDAY WITH TYPing and bookkeeping. Postal Box 894.

22 OFFICE HELP

STENOGRAPHER
for the
FIRE DEPARTMENT
CITY OF VICTORIA
Salary:
$425-517 per month (1973)
$469-569 per month (1974)
Applicants should be capable of maintaining a wide variety of clerical records, related to fire fighting activities, stock and inventory control and departmental requisitioning. Interested applicants should be competent typists (50 wpm) and possess good shorthand ability (80 WPM). A minimum of one year's previous office experience is mandatory, together with an ability to meet and deal factfully with the public.
Applications in writing, stating age, qualifications, experience and telephone number, or on forms provided in the Personnel Department, will be received by the Personnel Director, City Hall, no later than noon, Friday, November 30, 1973.

POSTING MACHINE OPERATOR
Opportunity available within our savings operation for applicants with posting machine experience. Part time savings teller duties are included in this position.
Trust company or banking background an asset.
Interested applicants should contact Mrs. E. Kennedy at 382-8111.
CANADA TRUST
650 View St., Victoria

CLERK-STENOGRAPHER
Dept. of Industrial Development, Trade and Commerce, Minister's Office, Victoria. Under direction, to take and transcribe dictation, some of which is of a highly confidential nature; to receive visitors, answer telephone enquiries and assist in maintaining files and records; to assume full responsibilities in the absence of the Minister's Secretary. Requires a minimum of four years' satisfactory stenographic experience and the ability to take and transcribe dictation at a satisfactory rate of speed. $557-$657. Obtain applications from the CIVIL SERVICE COMMISSION, 544 Michigan Street, VICTORIA, and return by December 5, 1973. COMPETITION No. 73:1726A.

ROYAL TRUST
PERSONAL TRUST DEPARTMENT
We have a career opportunity for an ambitious person who has the following qualifications. 1.) Experience in the field of business, 2.) Genuine interest in training to become a trust officer, 3.) The potential for further advancement, 4.) is willing and able to transfer.
Salary will be commensurate with experience. A very progressive Company Benefit Program is available.
Please phone Mrs. Wilson at 388-4311

CLERK-STENOGRAPHER
Dept. of Human Resources, Langford. To act as senior Clerk-Stenographer in a large, busy District Office and to supervise junior personnel; to oversee extensive vouchering and to be responsible for preparation of statistics and special reports. Requires a minimum of three years' stenographic experience. $522-$614. After one year's satisfactory service, may be reclassified to salary range $557-$657. Obtain applications from the CIVIL SERVICE COMMISSION, 544 Michigan Street, VICTORIA, and return by December 5, 1973. COMPETITION NO. 73:1734A.

ADMINISTRATIVE SECRETARY I
For
School District No. 61 (Greater Victoria)
Salary Range:
1973—$470.00 to $571.00 per month.
1974—$518.00 to $630.00 per month.
Applicants must have high school graduation or equivalent educational standing and considerable experience in performing stenographic and secretarial work of a responsible nature.
Application to be made at the Personnel Office, 3128 Foul Bay Road, Victoria, B.C. until 12 noon, Tuesday, November 27th, 1973.

TELLER
A career opportunity in Victoria with one of B.C.'s largest and fastest growing employee credit unions. Full range of benefits including pension plan. Minimum requirements include Grade 12 and 1 or more years bank or credit union experience. Hours 9 - 5:30, Monday-Friday. Send complete resume no later than November 30, 1973, to Mr. H. Faeber, Victoria Provincial Employees Credit Union, Parliament Buildings, Victoria, B.C.

MAJOR GENERAL INSURANCE AGENCY
Requires experienced auto girl with knowledge of Homeowners coverage. This is a permanent position and the applicant must be a good typist, have a pleasant personality in Order to meet the public and be a good worker. State experience and Salary expected to Victoria Press, Box 450. All replies will be treated in confidence. If you can't qualify for a salary of at least $5,400 per annum, no need to reply.

ACCOUNTING MACHINE OPERATOR
Large retail organization requires operator for Burroughs L5000 Accounting Machine, experienced desired but not essential, please apply with full particulars of training and experience to Victoria Press, Box 405.

PROGRESSIVE FIRM REQUIRES a girl Friday to do a wide variety of duties. Must be active and capable of typing and bookkeeping, knowledge of construction and general office work an asset. State experience and wages expected to Victoria Press Box 321.

ACCURATE EXPERIENCED Typist required for permanent position with Victoria engineering company, located near Mayfair Shopping Centre. Must have pleasant disposition and be available to start immediately. 388-5184.

23 SKILLED TRADES

ADVERTISEMENTS IN THIS CLASSIFICATION MUST COMPLY WITH THE BRITISH COLUMBIA HUMAN RIGHTS ACT SEE COLUMN 1

FRAMING CREWS
Must be experienced and ready to go. Phone 386-8301 till 8 p.m. 658-5965 after 8 p.m.

23 SKILLED TRADES

McMILLAN BLOEDEL
Requires the following personnel for their new saw mill opening in mid-December in Queensboro, New Westminster, B.C.
1 HEAD SAWYER (48" CIRCULAR RIG)
2 EDGER OPERATORS (4-6" SAWS)
2 CANT GANG OPERATORS
2 TRIM TABLE OPERATORS
1 BOOM BOAT OPERATOR
All applicants must be fully qualified in at least one of the above mentioned categories. Please apply to:
Mr. D. Croft
or Mr. R. McPherson
McMillan Bloedel Ltd.
New Westminster Division
Foot of Jardine Street
Queensboro,
New Westminster, B.C.

BODYMAN
Must be journeyman with import car experience preferred. Excellent working conditions, usual company benefits. High income for right man.
BODYMAN APPRENTICE
Must be capable of being taught the trade by a highly skilled journeyman and willing to make a career of the trade. Second or third year man preferred.
Service Manager, 382-9121

BY LARGE VICTORIA FUNERAL firm — young experienced funeral director and embalmer. Good opportunity for advancement. Salary commensurate with experience and qualifications. Company pension plan, MSA and group insurance. 40-hour week. Reply Victoria Press, Box 444.

CONSTRUCTION AND CONTRACtor equipment personnel required by national company. Immediate management opportunity. Rental experience would be a definite advantage. Please forward resume with telephone number. All replies confidential to Victoria Press, Box 415.

NAVAL RESERVE
Has an immediate requirement for Marine Engineering Technicians, Diesel Mechanics. Ex-Regular Force Inquiries invited. For further information, contact HMCS Malahat, 388-2241.

ELECTRICIANS
New electrical contractor wishes list of possible men to draw on. Please state experience and wage expected to Victoria Press, Box 417.

WANTED—ENGINEER OR ENGIneering firm to design a revolutionary invention concerning hydro electric power so that this can be patented. Up to 40 per cent royalties for any one interested. Reply to Victoria Press Box 431.

MECHANIC WANTED BY FIAT-Volvo Dealer, to make up shift for 3 day 36 hr. week. Union shop. 40 hour guarantee. Apply to Service Manager between 6 to 8 p.m. Brian Holley Motors. 3319 Douglas St. 384-1161

URGENTLY REQUIRED — 2 auto technicians 1 tune-up and electrical, 1 auto transmission man. Remunerations excellent to qualified men. All benefits. Apply to Dave Vallance, Shop Foreman, Suburban Motors, 386-6131.

PLASTERING CONTRACTOR
Required to do stuccoing of series of homes by contract, 2 ready now, more to follow. Phone 383-9126.

CERTIFIED ELECTRICIAN needed to rewire small Saanich duplex to Canadian code specifications. Begin work as soon as possible. 477-5217 or 479-2933.

BARBER OR BARBER STYLIST, required for Riviera Barber Shop., inquire 643 Yates, phone 385-3931 or 592-7401.

WANTED QUALIFIED HAIRdresser, permanent position, preferrably with experience, phone 388-9711.

HAIRDRESSING, PART TIMER, experienced, Annas Taylor Beauty Salon, 383-6015 (evenings 598-1849).

WANTED EXPERIENCED STUCco man to do series of new homes. 383-4818 call after 6 p.m.

EXPERIENCED KITCHEN CABInet installers wanted. 383-2180 after 5.

24 SALES PERSONS AND AGENTS

ADVERTISEMENTS IN THIS CLASSIFICATION MUST COMPLY WITH THE BRITISH COLUMBIA HUMAN RIGHTS ACT SEE COLUMN 1

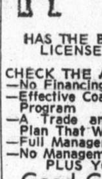

CANADA PERMANENT TRUST
HAS THE BEST DEAL FOR LICENSED REALTORS
CHECK THE ADVANTAGES
—No Financing Problems
—Effective Coast to Coast Referral Program
—A Trade and Guaranteed Sale Plan That Works
—Full Management Assistance
—No Management Competition
PLUS YOUR CHOICE
Good Commission and Bonus Plan
or
Guaranteed Salary To $200 Per Week
The sign at the top of this Ad is Known and Respected Coast to Coast. Join Us and Watch Your Earnings Grow with Our Proven Systems.
For Confidential Interview Contact
MIKE McMURRAY, 382-9191.
Canada Permanent

SALES
European Health Spa now hiring managers and assistant managers for all locations. Must be ambitious, enthusiastic and money motivated. Salary plus commission. Apply in person, 1570 Hillside Avenue, Hillside Shopping Centre, Tuesday, Nov. 27, 10 a.m. to 10 p.m.

LADIES
Show our products to single working girls by appointment. Our saleswomen are now earning $200-$300 per week commission in this lucrative business. Must have car and be able to work evenings. Complete sales instruction provided. Phone Mrs. Adam 478-8241 10 a.m. to 1 p.m. for interview.

PROFESSIONAL SALES PERSON required immediately. Must be experience in home furnishings, appliances and color TV. Please send complete resume and recent photograph if possible. All replies will be held in strict confidence. Our staff is aware of this ad. Victoria Press, Box 418.

TEXAS REFINERY CORP. OF CANADA LTD.
offers plenty of money plus cash bonuses, fringe benefits to mature individual in Victoria area. Regardless of experience, airmail President, Dept. AC. P.O. Box 70, Station R, Toronto, Ontario M4G 3Z6.

LIFE INSURANCE SALESMAN required immediately, no previous experience necessary. Must be bondable. Excellent salary plus commission and fringe benefits. For appointment please call 388-6681.

EXPERIENCED TELLER REquired for full time. Salary based on experience. Telephone 386-3571.

Classified—Victoria's Largest Proven Market Place—Where Your Articles Sell Faster! Cost Less to Sell—386-2121

386-2121

CLASSIFIED ADVERTISING

Vancouver Island's Largest Shopping Centre in Print

386-2121

11:30 p.m. to 7:30 a.m.
TELEPHONES AFTER-HOURS AND SUNDAY
Editorials, 383-4114
Sports, 383-4113

BOX REPLIES
All replies to private box numbers available from 8:00 a.m. to 6:00 p.m. Monday to Friday inclusve. Victoria Press Box numbers available on request. Charge $2.00 and $3.50.

OFFICE HOURS
Classified Counter, 8:00 a.m. to 5:30 p.m. Business Office, 8:30 a.m. to 5:00 p.m. Monday to Friday inclusive.

* * *

OFFICE CLOSED SATURDAY

* * *

CLASSIFIED TELEPHONE HOURS
8:00 a.m. to 6:00 p.m. Monday to Saturday inclusive.

* * *

CLASSIFIED COPY DEADLINES
Regular classified advertisements may be placed at the counter, 8 a.m. to 5:00 p.m. on the day prior to publication, Monday to Friday inclusive. By telephone, 8:00 a.m. to 5:00 p.m., Monday to Saturday inclusive.
All classified semi-display copy must be in the possession of Victoria Press Ltd., 2621 Douglas Street by 12 noon on the day prior to publication with the exception that copy for Sunday Colonist must be in by 12 noon Friday.

FULL COVERAGE CLASSIFIED RATES

REGULAR CLASSIFIED LOCAL RATE
One day, 9c per word per day.
Three consecutive days, 8c per word per day.
Six consecutive days 7c per word per day.
1 6-pt. heading or white space allowed to be charged at 5 words.
Minimum advertisement 10 words and $1.00.
Each initial, sign, group or figures and abbreviation counts as one word.

SEMI-DISPLAY LOCAL RATE
Ads requiring a style other than that mentioned above will be charged by the measured agate line (14 agate lines equal 1 inch).
One day, 42c per line, $5.88 inch.
Three consecutive days, 37c per line, $5.18 inch.
Six consecutive days, 32c per line, $4.48 inch.

NATIONAL RATE AND OUT-OF-PROVINCE RATE
Regular classified, 10c per word per day.
Semi-display, 50c per line per day.

Birth Notices $2.50 per insertion for standard message of 30 words or less. 8c each additional word or initial.
In Memoriam notices, Cards of Thanks, Death and Funeral Notices, 35c per line per day. Three consecutive days 90c.

Births, Deaths, In Memoriam Notices, Cards of Thanks, personals not accepted by telephone.
Single paper rates on request.

SUBSCRIPTION RATES
Wherever carrier service is maintained, $3.00 per month.
By mail—
Canada, $3.50 per month, $10.00 per 3 months, $39.00 per year.
United States, $4 per month.
Sunday Only—
Canada, 25c per copy, $13.00 per year.
United States, 30c per copy, $15.60 per year.
Commonwealth and Foreign rates upon request.
Mail subscriptions are payable in advance.
Authorized as second class mail, Post Office Department, Ottawa. Member Audit Bureau of Circulations.

TERMS OF PUBLICATION
The Victoria Press Ltd. shall not be liable for non-insertion of any advertisement beyond the amount paid for such advertisement.
In the event of an error occuring the liability of Victoria Press Ltd. shall not exceed the charge for the space actually occupied by the item in question.
All claims on error in publication shall be made within 12 hours thereafter and if not made shall not be considered. No claim will be allowed for more than one incorrect insertion not for errors not affecting the value of advertisement.
All estimates of cost are approximate. Advertisers will be charged with space actually used.
All advertising copy will be subject to the approval of the Victoria Press Ltd., who reserve the right in its sole discretion to classify, reject or insert copy furnished.
Advertisements must comply with the British Columbia Human Rights Act which prohibits any advertising that discriminates against any person because of his race, religion, sex, color, nationality, ancestry or place of origin, or because his age is between 44 and 65 years, unless the condition is justified by a bonafide requirement for the work involved.
While every endeavor will be made to forward replies to box numbers to the advertiser as soon as possible, we accept no liability in respect of loss or damage alleged to arise through either failure or delay in forwarding such replies, however caused, whether by negligence or otherwise.

CIRCULATION REPRESENTATIVES
Duncan, Chemainus—
P. J. Rogers 746-6181
Lake Cowichan—
P. Edwards 749-6771
Port Alberni—
Mrs. I. Shepherd 723-8312
Nanaimo—
A. Lakey 753-2766

DUNCAN BUREAU
Duncan Financial Centre, 435 Trunk Rd. Office and telephone hours 8:30 a.m. to 5 p.m. Monday to Friday Inclusive.
PHONE DUNCAN 746-6181

United States Representatives
MATHEWS, SHANNON and CULLEN, INC.
New York, Boston, Chicago, Detroit, Philadelphia, Pittsburgh, Cleveland, Syracuse, Charlotte, Atlanta, Cincinnati.

CLASSIFIED SERVICE FOR DUNCAN COWICHAN VALLEY CHEMAINUS RESIDENTS
Classified Ads phoned in to our Duncan office 746-6181 before 3:30 p.m. will appear in the following day's paper.

NOTICE OF COPYRIGHT
Full complete and sole copyright in any advertisement produced by Victoria Press Ltd. is vested in and belongs to, Victoria Press Ltd.; provided, however, that copyright IN THAT PART AND THAT PART ONLY of any such advertisement consisting of illustrations, borders, signatures or similar components which is, or are, supplied to Victoria Press Ltd. by the advertiser in the form of engravings, matrices, casts, etc., and incorporated in said advertisement shall remain in and belongs to the advertiser.

1 BIRTHS

CROUCH — Born to Greg and Dianne, 4996 Echo Drive, Victoria, B.C., on Nov. 11, 1973, at Royal Jubilee Hospital, a darling daughter, Christine Dianne, 5 pounds 13 ounces. Thanks to Dr. Fisher, Dr. Horne, Dr. Doerr and wonderful maternity staff.

GARLAND — Born to Mr. and Mrs. Robert J. Garland (nee Elizabeth Williams) at Royal Jubilee Hospital on Monday, November 19, a daughter Sandra Elizabeth, 8 lbs. 4 ozs. Many thanks to Dr. Dryden, Dr. Prevost and the wonderful maternity staff.

NICOL — Born to Mr. and Mrs. A. Nicol, 2844 Knotty Pine Road, at Royal Jubilee on November 19, 1973, a son, 6 pounds 15 ounces. Thanks to Doctor Belle and staff.

REES — Dave and Sonia are delighted to announce the arrival of their first child. Vincent Arthur. Proud grandparents are Mr. and Mrs. J. Moloty and Mr. L. A. Rees (Cappy).

5 DEATHS and FUNERALS

AASON — In Victoria, B.C., on November 21, 1973, Mrs. Blanche Aason, aged 63 years; born in Peachland, B.C. and a resident of Victoria for the past seven years, late residence, 1821 Llilian Road. She leaves her husband, Martin, at home; sons, David Aason, Victoria, B.C. and Douglas Aason, Vancouver, B.C., James Yerex, Prince George, B.C., Robert Yerex, Vancouver, B.C., Edward Yerex, Edmonton, Alberta, Milton Yerex, Port Alberni, B.C. and Merlyn and David Yerex, Vancouver, B.C.; 10 grandchildren; brothers, Clyde Churchill, Wainwright, Alberta, Elmer Churchill, Edmonton, Alberta, James Churchill, Kinuso, Alberta, Donald Churchill, Paradise Valley, Alberta, Bobby Churchill, Kinuso, Alberta, Bert Churchill, Slave Lake, Alberta and Ted Churchill, Edmonton, Alberta; her sisters, Gladys Rooks, Marwayne, Alberta, Fern Jessop, Vancouver, B.C., Edith Stevenson, Kelowna, B.C., Mary Kearns, Toronto, Ontario, Muriel Headley, Seattle Washington, Jean Moorehead, Eugene, Oregon and Audrey Taylor, Seattle, Washington. Predeceased by her mother and father, Mr. and Mrs. Clyde Churchill; her brother, Jack Churchill and her sister, Evelyn Holgate of Kinuso, Alberta.
Service will be held in the Sands Mortuary Limited, "Memorial Chapel of Chimes", on Monday, November 26, 1973, at 3:15 p.m., Major Donald McMillan officiating. Cremation.
Sands — Victoria

CLASSIFICATION INDEX

VITAL STATISTICS
1 Births
8 Card of Thanks
5 Deaths and Funerals
9 In Memoriams
10 Funeral Directors

NOTICES
14 Announcements
15 Coming Events and Meetings
16 Catering, Banquets and Reception Rooms
20 Lost and Found
11 Monumentals
18 Places to Visit
17 Restaurants

EMPLOYMENT
21 Help Wanted—General
22 Office Help
23 Skilled Trades
24 Sales Persons and Agents
25 Teachers
26 Part Time—Temporary Help
30 Situations Wanted

BUSINESS SERVICES AND DIRECTORY
36 Business Services and Directory

PERSONAL SERVICES
33 Bands, Musicians and Orchestras
40 Business Personals
43 Dancing
42 Education
71 Music Teachers
39 Personals
32 Trade Schools
38 Travel

MERCHANDISING
83 Aircraft
117 Antiques
78 Bicycles
80 Boats and Marine
65 Building Supplies
93 Cameras, Supplies and Photo Finishing
127 Chicks, Poultry, Hatching Eggs, Supplies
135 Farm Implements
12 Florists
60 Fuel
97 Furniture
120 Garden Supplies
99 Groceries, Meat and Produce
130 Heavy Equipment and Machinery
128 Livestock, Supplies and Events
100 Miscellaneous for Sale
103 Miscellaneous Wanted
109 Miscellaneous to Rent
77 Motorcycles
70 Musical Instruments
125 Pets and Supplies
96 Ranges, Stoves and Furnaces
92 Sporting Goods
115 Swaps
63 Timber
98 TV, Stereo, Radio Sales and Service
112 Wanted to Rent, Miscellaneous

AUTOMOTIVE
164 Auto Body and Painting
162 Auto Repairs, Service and Towing
168 Campers and Trailers
166 Cars and Trucks Wanted
150 Cars for Sale
151 Foreign Import and Sports Cars
169 Mobile Homes and Parks
149 New Car Directory
160 Parts, Accessories
158 Tires
154 Trucks and Buses
156 U-Drive and Auto Washing

ACCOMMODATION
185 Convalescent and Rest Homes
175 Hotels
178 Summer Resorts
181 Tourist Accommodation

RENTAL
201 Apartments to Rent, Furnished
200 Apartments to Rent, Unfurnished
202 Apartment Furniture to Rent
203 Apartments Wanted
206 Duplexes to Rent
207 Duplexes Wanted to Rent
215 Halls, Warehouses, Stores and Offices to Rent
197 Housekeeping Rooms to Rent
199 Housekeeping Rooms Wanted
211 Houses to Rent, Furnished
210 Houses to Rent, Unfurnished
212 Houses Wanted to Rent
190 Room and Board
191 Room and Board Wanted
193 Rooms to Rent
194 Rooms Wanted

FINANCIAL
155 Automobile Financing and Insurance
233 Mortgage Loans and Insurance
234 Mortgages for Sale
230 Personal Loans and Insurance
235 Wanted to Borrow

REAL ESTATE
280 Acreage for Sale and Wanted
240 Business Opportunities
241 Business Opportunities Wanted
300 Churches
247 Commercial or Industrial Properties
258 Condominiums and Townhouses
253 Country Homes and Properties
270 Exchange Real Estate
290 Farms for Sale and Wanted
263 Garages for Sale, Rent, Wanted
293 Gulf Islands Properties
250 Houses for Sale
265 Houses Wanted to Buy
295 Listings Cancelled
268 Listings Wanted
271 Lots for Sale
294 Mainland and Out-of-Province Properties
273 Property for Sale
274 Property Wanted
244 Revenue Property
245 Revenue Properties Wanted
285 Up-Island Properties
256 Waterfront Properties

PHONE DIRECT
386-2121
TO PLACE YOUR CLASSIFIED AD

5 DEATHS and FUNERALS

BURDGE — Mrs. Maud Burdge passed into the presence of her Lord at Resthaven Hospital, Sidney, on November 22, 1973. Born in Ontario, June, 1873, resided in Alberta for many years and in B.C. since 1952. Predeceased by her husband in 1968, she leaves numerous nieces and nephews.
Funeral service in McCall Bros. Chapel, Johnson and Vancouver Sts., on Monday, November 26, at 12:45 p.m. with Mrs. A. J. Field officiating. Interment at Hatley Memorial Gardens. (Flowers gratefully declined).

ESSERY—At his residence, 2420 Dixon Road, Sooke, B.C. on November 21, 1973, Mr. John Robert (Jack) Essery, aged 67 years, born in Manitoba and a resident of Sooke, B.C. for the past 30 years. He leaves his loving wife, Laura, at home; sons Robert (Bob) Essery, Vernon, B.C., Norman Essery, Cranbrook, B.C. and Kenneth Essery, Prince George, B.C.; 5 grandchildren; step-mother, Mrs. Mary Essery, Langford, B.C.; brothers, Charles Essery, Saanichton, B.C. and Bert Essery, Saseenos, B.C.; sisters, Mrs. Victoria Caroselia, Sooke, B.C., Mrs. C. (Ada) Panting, Happy Valley, B.C. and Mrs. S. (Ruth) Orchard, Metchosin, B.C. and his uncle, Mr. G. Blogg, Sooke, B.C.
Service will be held in the Sands Funeral Chapel of Heather, Colwood, B.C. on Monday, November 26, 1973 at 11 a.m. Rev. Henry Silvester officiating. Interment in the Hatley Memorial Gardens. Flowers gratefully declined. Those so desiring may contribute to the B.C. Heart Foundation, 612 View St., Victoria, B.C.
Sands — Colwood

HAWTHORNE — At Resthaven Hospital, Sidney, on November 21, 1973, Mr. John William Hawthorne, born in Seaforth, Ontario in 1879, coming to Victoria in 1924 being the proprietor of a store and restaurant business on Blanshard Street for some time. He was with the Dominion Fisheries Department for 16 years before retiring in 1957. Predeceased by his wife Anna in 1944, he leaves one son, John V. B. Hawthorne; one daughter, M. E. I. (Kit) Daly and three grandsons all of Victoria; also nieces and nephews in Ontario. He was a life member of Britannia Lodge AF and AM No. 170, G.R.C., Seaforth, Ont.
Victoria Funeral Lodge AF and AM No. 2, B.C.R. will conduct the funeral service in McCall Bros. FLORAL CHAPEL, Johnson and Vancouver Streets, on Tuesday, November 27, at 2:00 p.m. Interment at Colwood Burial Park.

FUNERAL LODGE NOTICE
HAWTHORNE — Members of Victoria Funeral Lodge AF and AM No. 2, B.C.R. are requested to attend to conduct the funeral of our late brother, Bro. John William Hawthorne of Britannia Lodge AF and AM No. 170, G.R.C., Seaforth, Ont. at McCall Bros. Floral Chapel, Johnson and Vancouver Streets on Tuesday, November 27, at 2:00 p.m. Sister lodges and sojourning brethern are invited to attend.
Rt. Wor. Bro. C. M. Parrot, W.M.

JACKSON — In Victoria, B.C., on November 22, 1973, Mr. Thomas Irwin Jackson, of 701 Esquimalt Road and also of Indian Head, Saskatchewan, aged 72 years; born in Indian Head where he resided all his life. He is survived by his loving wife Kathleen at the residence in Victoria; one son, Thomas Edward of Indian Head and two daughters, Mrs. Mary A. L. Brown of Winnipeg, Manitoba, and Mrs. B. J. (Kathleen) Keple of Regina; four grandchildren and four sisters. He was a member of the First United Church Choir.
A Memorial service will be held in the Chapel of First United Church, 932 Balmoral Avenue, on Saturday, November 24, at 3:00 p.m., with the Rev. H. Hunter officiating. Accompanied to Indian Head for interment at the Indian Head Cemetery (McCall's). Flowers gratefully declined.

LANG — At 1617 Rockland Avenue, Victoria, B.C., on November 23, 1973, Mrs. Gertrude Mary Lang, aged 95 years, born in Bristol, England, and a resident of Victoria for 58 years. Predeceased by her husband, Albert Veysey Lang in 1940, she is survived by her loving son, Robin E. Lang, daughter, Mrs. R. O. (Olive) Hamilton, son-in-law and daughter-in-law; five grandchildren and great-grandchildren, all of Victoria; a sister, Hilda E. Lewis of Winnipeg; nieces and nephews in Canada and England. Mrs. Lang had been a member of St. Mark's Church for many years.
Funeral service in St. Mark's Church, Boleskine Road, on Tuesday, November 27, at 11:00 a.m., with the Rev. Peter Isles and the Rev. Canon R. Willis officiating. Interment at Royal Oak Burial Park. McCall Bros. Funeral Directors in charge of arrangements.

LEWIS — In Victoria, B.C., on November 20, 1973, Mr. John Henry Lewis, aged 75 years; born in Stroud, England and had been a resident of Victoria for the past 65 years, late residence, 1233 Juno Street. He leaves his sisters, Mrs. Dorothy Gay and Mrs. Pearl White, Victoria, B.C., Mrs. Irene Elliott, Gibsons Landing, B.C.; his niece, Mrs. Bernice Lundgren, with whom he resided; nieces and nephews.
Private service will be held in the Sands Mortuary Limited "Memorial Chapel of Chimes", on Monday, November 26, 1973, at 1:00 p.m., Rev. W. E. Greenhalgh officiating. Cremation. Flowers gratefully declined. Those so desiring may contribute to the B.C. Heart Foundation, 402 - 612 View Street, Victoria, B.C.
Sands — Victoria

ROBINSON—On November 21, 1973, in Victoria, B.C., Alice Mabel Robinson, aged 88 years, late of 857 McLure Street; born in Manchester, England, and a resident of Victoria for the past 33 years. She leaves 2 nieces in England.
Funeral services will be held on Monday, November 26, at 2 p.m., in the THOMSON and IRVING Funeral Chapel. Rev. Percy Wills officiating, followed by interment in the family plot, Colwood Cemetery.

SWEATMAN — On November 21, at Duncan, B.C., Mr. Percy Emmanual Sweatman, of 1151 Maple Bay Road, Duncan, aged 83 years. Born in England, he came to Canada in the early 1900s. Mr. Sweatman served with the Canadian armed forces in the First World War and was the recipient of the military cross. Predeceased by his wife, Kate Elizabeth, Mr. Sweatman is survived by a son, Henry, in Nigeria, his beloved daughter-in-law, Frances L. of Nigeria, two grandchildren, Michael D. Sweatman of Vancouver and Miss Elizabeth K. Sweatman of England; one brother, Eric A. in Vancouver, and a sister, Lottie in England.
Funeral services will be held on Monday, November 26, at 1:00 p.m. in St. Peters Anglican Church (Quamichan), Duncan, B.C., with the Rev. N. Robinson officiating; interment in the family plot in the churchyard cemetery. Hirst (Sands) Chapel of Duncan are in care of arrangements
Hirst Sands — Duncan

WATT—At the Royal Jubilee Hospital on November 22, 1973, Clifford Arthur Watt, aged 60 years, beloved husband of Florence, 2620 Avebury Avenue. He was born in Regina, Sask., and had been a resident of Victoria for the past 25 years. Besides his wife he leaves his daughter and son-in-law, Janice and Lynn Smith, grandson, Craig Robert, and granddaughter, Dana Elizabeth of Victoria; his sister, Mrs. Claude (Marjorie) Butler, and brother, Edward, both in Regina, nieces and nephews. He was a member of Britannia Branch No. 7, R.C.L., and had ben employed with the C.N.R. in Regina and Victoria for the past 32 years, being a member of the C.B.R.T. and G.W.
Funeral services will be held on Monday, November 26, 1973, at 1:00 p.m., in the THOMSON and IRVING Funeral Chapel, Tony Roberts officiating, followed by cremation. Flowers gratefully declined.

8 CARD OF THANKS

The family of the late Oliver Ainsle wish to thank his many friends for their many expressions of sympathy especially the wonderful and inspiring memorial service by the members of the Oddfellows.

9 IN MEMORIAM

GARHAM — Cyril Green, passed away November 24, 1963.
Dearer still as years depart,
His memory lives within my heart;
A cheery smile, a heart of gold
One of the best this world could hold.
And when old times I do recall,
'Tis when I miss him most of all.
—Loved by all who knew him—
From his loving Mother.

GRUBER — Arlene Frances (Longley) — In loving memory of Arlene who left us November 24, 1972.
Time cannot dim the face of love.
The memory of your smile.
The countless things you did for us
To make our life worthwhile.
It broke our hearts to lose you.
But you did not go alone.
For part of us went with you.
The day God called you home.
—Mum, Dad, Frank, Dennis and family.

MEAGHER — In loving memory of a dear husband, father and grandfather, Thomas Meagher who passed away Nov. 24, 1968.
And while he lies in peaceful sleep.
His memory we shall always keep
—Lovingly remembered and deeply missed by his wife and family.

10 FUNERAL DIRECTORS

SERVING VANCOUVER ISLAND
Sands
WE CARE
Dedicated to service
Sensible Prices
SANDS FUNERAL CHAPELS
VICTORIA 388-5155
SIDNEY 656-2932
COLWOOD 478-3821
DUNCAN 746-5212
LADYSMITH 245-2331
NANAIMO 753-2032
Your six community Chapels. Independent, Family Owned and Controlled. Sands since 1912.

IFC INTERNATIONAL FLIGHT CARE
Specializing in shipping to or from anywhere
call collect
VICTORIA, 388-5155
SIDNEY, 656-2932
COLWOOD, 478-3821
DUNCAN, 746-5212
LADYSMITH, 245-2331
NANAIMO, 753-2032
Removal and Memorial Service
A Division of Sands
Covering Vancouver Island

McCALL BROS.
Funeral Chapels
1400 Vancouver Street
385-4465 — 385-4466 — 385-4467
Professional Service of the Highest Order . . . and at Moderate Cost.
FRIDAY
COUSINS, Mrs. Clare
11:00 a.m.—CHRIST CHURCH CATHEDRAL, Lady Chapel
MONDAY
BURDGE—Mrs. Maud
12:45 p.m.—FLORAL CHAPEL
LYTHGOE, Mr. George
2:00 p.m.—FLORAL CHAPEL
TO BE ANNOUNCED
MacMILLAN, Mr. Allester
HAWTHORNE, Mr. John
JACKSON, Mr. Tom

THOMSON & IRVING
Funeral Chapel
Est. 1906 — Formerly of Winnipeg
A Dignified and Understanding Service at Moderate Cost
PRE-NEED AT NEED
SHIPMENTS
1625 Quadra St. Phone 384-2612

HAYWARD'S CHAPEL
Ready to carry out the family's wishes, quietly, sympathetically, with efficiency and dignity.
386-3505
734 Broughton St.
REGINALD HAYWARD, MGR.

CUNNINGHAM FUNERAL CHAPEL
(Formerly Chaplin's)
1155 Fort Street
Phone 384-5512 or 384-8626
Offering dignified moderate services for all. Geo. S. Cunningham, owner, manager.

FIRST MEMORIAL SERVICE
Undertakers for the Memorial Society of B.C. — 658-5244

11 MONUMENTAL

STEWART MONUMENTAL Works Ltd.
ESTABLISHED 1896
Memorial of Distinction
Marble fireplace and tabletops
1403 May St. 384-3452

MORTIMER'S MONUMENTS
ESTABLISHED 1877
"The Finest in Craftsmanship"
633 DAVID ST. 383-6427

12 FLORISTS

REAL FLOWERS FADE but THE MEMORY LASTS
Funeral Flowers expertly designed
WOODWARD'S FLORISTS
635 Fort 384-5614

14 ANNOUNCEMENTS

IN MEMORIAM DONATIONS
to be used exclusively for
CANCER RESEARCH
should be directed to
CANADIAN CANCER SOCIETY
857 Caledonia Ave., Victoria

15 COMING EVENTS and MEETINGS

LEGION BINGO
Sunday, Nov. 25, 1973
1:30 P.M.
Esquimalt Legion
Corner of
Esquimalt and Admirals
Admission $1
6 Cards $2
Extra Cards
25c each or 5 for $1
Buses Leave Yates and Douglas at
12:40 and 1:20 p.m.
Esquimalt, Colville or Munro Buses
Proceeds to:
Youth activities and Veterans' Welfare projects

V.I. Arms Collectors Assoc.
Will Hold Their
11TH ANNUAL GUN SHOW
AT THE
EMPRESS HOTEL
(Ballroom)
Sat., 24th Nov., 12 - 10 p.m.
Sun., 25th Nov., 9 a.m. - 5 p.m.
A display of antique and contemporary weapons and accessories show.
Admission $1 Door Prizes
A SPECIAL ATTRACTION
CANADIAN SCOTTISH REGIMENT
(Princess Mary's Own)

THE MONTHLY MEETING OF the Progressive Conservative Women's Association will be held at the Windsor Park Pavilion at 2 P.M. Friday, Nov. 30. Guest speaker Dr. Harold Knight.

15 COMING EVENTS and MEETINGS

VICTORIA CENTRAL LIONS BINGO TONIGHT
Saturday, Nov. 24, 7:30 p.m.
O.A.P. Hall
20 games $1 (Incl. card)
or 6 cards $2.00
5 extra games 25c per card
75% of proceeds for prizes

BAZAAR
NOV. 24—11 A.M.-4 P.M.
VANCOUVER ISLAND NETHERLANDS ASSOC.
THE CLUBHOUSE
733 Vanalman
Homebaking, handicrafts, etc.
Refreshments available

FOR GROUP OUTINGS
B.C. Hydro Bus Charters are economical, fun, convenient.
39 TO 49-PASSENGER DE LUXE COACHES FOR LONG-DISTANCE TRIPS
PHONE 382-6161

SONS OF NORWAY BOWLERS DANCE
Norway House
1110 Hillside Ave.
SAT. NOV. 24TH
9:30 P.M.
SPOT DANCES
— REFRESHMENTS —
$2.00 ADMISSION

VICTORIA-OAK BAY N.D.P.
Annual Meeting and Dinner
Friday, November 30th
Norway House—1110 Hillside
Speaker—
ROSEMARY BROWN M.L.A.
Smorgasbord 6:30—$2
Business Meeting—8.15 p.m.

CHRISTMAS BAZAAR
Quita Nichol Auxiliary to Goodwill Enterprises, Thursday, Nov. 29, at 2 p.m. Rehabilitation Centre, 220 Bay. Collectors' items, dolls, stalls and raffles. Admission 50c including tea.

MYSTERY TOURS
Leaves V.I. Coach Lines depot every Sunday at 1:30 p.m. Returns 5 p.m. $3.95 includes tea. 385-4411.

OLD TIME DANCE — LAKE Hill Hall, 3880 Quadra, Saturday, 9-12. $1.25. Columbian Orchestra.

16 CATERING, BANQUETS and RECEPTION ROOMS

PLUMB LINE DINING ROOM
ON BEAUTIFUL SHAWNIGAN LAKE
Open for small dinners and receptions. Bookings now for pre-Christmas parties. 743-5322.

BANQUETS, WEDDINGS AND meetings. Up to 80 persons at the Mayfair Lanes Restaurant. Business luncheons. Hours 9 a.m.-11 p.m. 382-6512.

20 LOST and FOUND

IMPORTANT: WHOEVER ACcidentally took my black leather coat at The Colony on Sat., November 17th, at about 1:30 a.m. Please phone 385-3524. Sentimental value. Reward.

LOST; NEUTERED MALE black cat with patch of white on chest, has 2 prominent kinks at end of tail. West Saanich Rd., Durrance and Wallace Drive area. Reward. 652-3487 or 652-3132.

REWARD
Lost — brown male puppy, 4 months old, weighs 35 lbs., vicinity Cedar Hill Cross Rd. and Braefoot, 477-1222 or bring to 3916 Cedar Hill Cross Rd.

LOST ON SATURDAY, NOvember 17, friendly bright orange male cat, with big red collar. Vicinity of Mayfair Shopping Centre. Family misses him. 385-9696, 383-5407.

LOST — ELECTRICAL PANEL board with pigtail and receptacle boxes and brakers. Vicinity Gorge area Thurs. afternoon. Reward. 384-9793.

LOST: WALLET WITH MONEY and personal papers in Tudor House, Tues., Nov. 20. Please return identifications and papers. 479-3266.

LOST: NOVEMBER 12TH IN THE Old Forge or the Crown and I Pub. Aqua Marine 18 K. gold ring, reward. Sentimental memories. 383-8641.

$100 REWARD FOR INFORMAtion leading to recovery of neutered Siamese. Wearing collar with bell. Missing from 4253 Cedar Hill Rd. 477-1643.

LOST; BROWN LEATHER-LIKE vinyl coat from Army and Navy check room. Reward offered. Please return to Army and Navy cocktail lounge bar.

LOST — LARGE NEUTERED male tabby, white chest and feet. Needs medication. Forbes and Bay area. Reward, 382-7575.

LOST MALE TABBY CAT WELL marked stripes, green eyes, Gordon Head area, Feltham Road, reward. 477-3634.

LOST NOV. 13, LADIES' CHANGE purse, desperately needed, reward. 382-8523, 477-2777.

HAVE YOU LOST YOUR CAT? Homes wanted. CPL. 598-5731.

LOST YOUR PET? HOMES wanted, found. SPCA. 388-6627.

LOST: SMALL CALICO CAT, Superior Street area, 652-2173.

21 HELP WANTED GENERAL

ADVERTISEMENTS IN THIS CLASSIFICATION MUST COMPLY WITH THE BRITISH COLUMBIA HUMAN RIGHTS ACT SEE COLUMN 1

TOWN OF LADYSMITH
BUILDING INSPECTOR
Applications are invited for the position of building inspector for the town of Ladysmith. Duties will consist of the administration and enforcement of all governing bylaws and regulations relevant to building construction in the town, and other related functions.
Applicants should be experienced in the building inspection and other related fields. Salary will be negotiated at a level commensurate with qualifications, background and experience.
Applicatios in writing, setting forth details as to age, experience, personal particulars, education, availability, references and any other pertinent information, should be in the hands of the undersigned not later than the 7th day of December, 1973.
J. W. Runciman,
Town Clerk,
Town of Ladysmith,
P.O. Box 220,
Ladysmith, B.C.

NEEDED IMMEDIATELY RELIable kind woman to babysit 16-month-old, in my home, own trasportation 387-6454, after 6, 385-7380.

RELIEF ENGINEER WANTED with fourth class ticket for 2 days a week. Apply manager, or engineer at the Royal Theatre.

WANTED FULLY EXPERIenced wool presser; apply Mr. Randall, Individual Dry Cleaners, 1602 Fort.

DESK CLERK FOR DOWNTOWN hotel. Knowledge of the 42 or 52 NCR machine. 383-4157.

RELIABLE BABYSITTER TO care for 4-year-old, your house or mine. Marigold district. 479-4919.

WANTED: ACCORDION TEACHer for Duncan area. 746-6014 or 746-6873.

BABYSITTER NEEDED BY nurse for December, my home preferred. 385-5147.

WANTED: BABYSITTER, IN Gorge area near Harriet, 385-8635.

21 HELP WANTED GENERAL

CITY OF VANCOUVER
PUBLIC HEALTH INSPECTOR
The CITY OF VANCOUVER requires CERTIFIED PUBLIC HEALTH INSPECTORS to perform inspectional and regulatory work in maintaining and promoting an established standard of sanitation by-laws and regulations.
The successful applicant will have the opportuniyt to carry out a WIDE range of field inspection activities which will be applied to such areas as HOUSING, COMMUNICABLE DISEASE CONTROL, and FOOD PROCESSING AND HANDLING. In addition, there is ample room for ADVANCEMENT, with a PROGRESSIVE and DYNAMIC department, for the individual who can see the challenge and MEET IT with the necessary DRIVE and ENTHUSIASM needed to do the job.
THE APPLICANT must have a Public Health Certificate issued by the CANADIAN PUBLIC HEALTH ASSOCIATION plus EXPERIENCE in a Public Health Unit.
THE SALARY is $860 to $1033 per month.
Please send a detailed resume of education and experience to the Director of Personnel Services, 453 West 12th Avenue, Vancouver 10, B.C. Please quote competition P-9019.

BUILDING SERVICE WORKERS or TRAINEES
Dept. of Public Works, various locations in the Victoria area. Under direction, to perform a wide variety of cleaning and routine maintenance work in Government buildings. Requires Secondary School Entrance, preferably supplemented by a vocational school course in janitorial services; two years' related experience. $675. Lesser qualified applicants may be appointed as a Building Service Worker Trainee, at a salary of $615. Obtain applications from the CIVIL SERVICE COMMISSION, 544 Michigan Street, VICTORIA, and return by December 5, 1973. COMPETITION NO. 73:1968.

MUNICIPALITY OF SAANICH CIVIL DEFENCE COMMUNICATIONS VOLUNTEERS NEEDED!!!!! The following positions are available in the Saanich Civil Defence Communications Service:
Director of Communications
CD Net Officer
Amateur Net Officer
CB Net Officer
Duties generally include maintenance of radio sets, message centre control and administration, and in each position the programming of training courses and management of a network group. Applicants should not possess a job which would preclude their presence on duty during an emergency. Applications to include resume of communications qualifications and experience. Forward same to Civil Defence Officer, 770 Vernon Ave., Victoria, B.C. For further information call Al Nelson or Jack Bush at 386-2241, locals 257 and 262 respectively.

CONSTRUCTION SUPERVISOR-MANAGER
A man with experience and capable of on site management of the construction of wood frame apartment buildings. He must be able to coordinate, expedite, and get along with trades, suppliers and those having jurisdiction over the housing industry. Please include references with resume. Reply to Victoria Press Box 446.

THE BAY
We have an immediate opening for a full-time hair stylist. Experienced in hair cutting and able to do the latest styles. Please apply in person to the Personnel Department, 4th floor, Monday to Friday, 2-3 p.m.

EXPERIENCED MANAGERS for new 31-Suite Block. Man must have secure permanent position. Must be good at renting to selective tenants. Scale salary plus consideration on own rent. This position is available immediately. Send full resume with references to Victoria Press Box 336.

ACTIVE IMAGINATIVE MATURE woman needed to care for 3-year-old boy. Car transport necessary to get him to and from school each afternoon. Pleasant separate live-in accommodation provided. We are a father and son family, offer good remunerations. Phone for interview 592-4752.

Instructors
Wanted for all locations of European Health Spas. Must be over 18, good physique, enthusiastic personality. Apply in person 1570 Hillside, Hillside Shopping Centre, Tues. Nov. 27, 10 a.m. - 10 p.m.

PROFESSIONAL FEMALE model with sales experience needed immediately for exclusive promotion in Victoria during Xmas Season. Send resume and photo to Patricia Stevens Modelling Agencies. 470 Grandville St. Vancouver 2, B.C.

QUALIFIED FRONT END ATtendant, must be willing to work shifts and weekends. Above average wage scale, with company benefits, only experienced persons need apply, call from 10 a.m.-2 p.m. 383-1112 for interview.

WANTED NIGHT DUTY INSPECtor, requires couple to occupy suite with small salary in return for man answering emergency duties 5 evenings week. Would suit semi-retired couple. Apply SPCA, 3150 Napier Lane.

A AND W DRIVE-IN IS HIRING part-time cooks and hostesses. No experience necessary. Training and uniforms supplied. Apply between 10 a.m. and 6 p.m. Monday, 3335 Douglas St. No phone calls please.

EXPERIENCED DENTAL ASSIStant and CERTIFIED dental assistant to start work immediately. 385-8705 or 382-9115 during office hours.

WOMAN TO WORK IN FOOD bar in local beverage room. Union wages. Steady employment. Monday to Friday, 11 a.m. to 8 p.m. Victoria Press, Box 440.

FEMALE PERSON WHO ENJOYS gardening work, plus inside duties until flower season starts. Board and room, good remuneration. 383-0834.

HOUSEKEEPER FOR MOTHERless home in Up-Island Community. Must be fond of children, age 2 and 7 years. Mother and child welcome. 478-4024.

POOL ROOM ATTENDANT, light duties 5 p.m. - 1 a.m. Tues. thru Sat. Apply Victoria Press Box 453.

LADY TO GIVE CARE TO WOman, night and morning, preferably with car, on Heywood Ave., opposite Beacon Hill Park. 384-6225.

BABYSITTER REQUIRED FOR 2 pre-school boys, Langford area. Days and evenings. Must be reliable and affectionate. 478-8543.

SHORT ORDER COOK, REquired for Restaurant downtown Victoria. Full particulars to Victoria Press, Box 406.

WANTED EXPERIENCED waitress for day shift. Apply in person, Scott's Restaurant, 650 Yates.

PRINTING FIRM REQUIRES EXperienced bindery employee. Apply in writing to Fleming-Review Printing Ltd. 921 Yates St.

GIRL FRIDAY. GOOD WORKING conditions and staff benefits. For appointment call 388-6681.

LIVE-IN HOUSEKEEPER, ELderly lady, good salary, ample time off. 598-1657.

EXPERIENCED WAITRESS AND barman, Shah Jahan Restaurant, 1010 Fort St.

MATURE LADY FOR MAID SERvice in motel. 388-4345.

21 HELP WANTED GENERAL

THE CORPORATION OF THE DISTRICT OF OAK BAY
ELECTRICAL INSPECTOR
Salary Scale $1065-$1294 per month.
Applications are invited for the position of an Electrical Inspector. Applicants must be qualified by examination under the Electrical Energy Inspection Act followed by at least 4 years experience as a foreman and having passed the Field Examination.
Must have had experience in the work of issuing permits to Contractors and inspection of wiring, control gear, switching in residences, apartments, retail premises, municipal water and sewage pumphouses, and in street lighting and traffic signals.
The applicant should have had experience with the design and drawing up of specifications for electrical work in municipal pumphouses (including fluid drive regulators), street lighting, flood-lighting, decorative lighting and traffic signal controls.
The person appointed must be willing to deal with call-out after normal hours in the event of breakdown of the above equipment and to supervise one qualified electrician and other staff.
The appointment will be made with the above scale depending upon experience.
Applications will be received by the undersigned on forms provided at the Oak Bay Municipal Hall, 2167 Oak Bay Avenue, Victoria, B.C., not later than 12:00 noon December 17, 1973.
A. L. Muir,
Personnel Officer

KAL TIRE
CAREER IN A TIRE INDUSTRY
A major tire dealer with branches throughout B.C. interior is now accepting applications from individuals interested in a career in a tire business.
For the inexperienced the position will be to train for future responsibilites in dealer and commercial sales and branch management.
The experienced applicant can look forward to a diversity of assignments within the company, prior to permanent assignment in dealer and commercial sales or branch manager..
Apply in writing only, giving full particulars to:
R. E. Hamilton,
KAL TIRE LTD.,
2811 — 30th Street,
Vernon, B.C.
V1T 5C7

RESOURCE DEVELOPMENT CORPORATION
If you are tired of working at a safe, comfortable, but boring job, and are willing to prove yourself:
a. Capable of following directions for new techniques in public relations.
b. Determined to rise above the crowd.
c. Able to believe you are worth $250 to $500 per week.
AND
d. Convincing enough to make us believe it.
THEN
We would like to meet you in order to personally show you why our methods are successful. We are a $400 million dollar development corporation and spend thousands of dollars training personnel. If you are really interested in increasing your income. Call Mr. Bruce at 388-5052, 11:00 a.m. to 2:00 p.m. only, Monday to Friday.

URGENTLY REQUIRED—graduate or registered nurses for the Tahsis Hospital situated in the beautiful west coast of Vancouver Island. Three bedroom home available as accommodation at $50 a month per person. Please contact Mr. E. McMann, Administrator. Box 399, Tahsis, B.C.

EXPERIENCED HOTEL DESK Clerk, 32 hours weekly. Applicant must be capable of dealing with the public etc. Position entails typing, N.C.R. and switchboard work. Please state age, work experience and references. Victoria Press Box 433.

LADDER WORK
Trainee for gutter-eavestroughing installations. Handy with tools. Driver licence required. Minimum age 25, due to insurance. Victoria Press Box 348.

WOULD YOU LIKE A BUSINESS of your own? You don't need an office to start, begin at home, full or part-time ideal for husband and wife teams, or individuals, no obligations, Victoria Press, Box 423.

WOMAN FOR LIGHT CLEANING duties in commercial office buildings. Must have own transportation. Evening work 4-5 hours Monday-Friday. Reply to Victoria Press Box 901.

TO LIVE IN, UNDERSTANDING, outgoing housekeeper to help with general housework and caring for 2 small children. References please. Wages negotiable. Victoria Press, Box 321.

RELIABLE COUPLE TO TAKE care of dance hall for services 3 room suite all included. Plus other benefits. For information please call 384-7757 or 382-1424.

CAPABLE COOK-GENERAL, FOR active elderly couple, live in, lovely city home. Weekends free. Good wages. Local references required. Victoria Press, Box 297.

WANTED EXPERIENCED ASSIStant cook for large private hospital. Previous hospital cooking an advantage. Apply 1450 Hillside, or call 386-7771.

NEAT LADY WITH CAR TO DEliver envelopes. $2.00 per hour. plus gas. Apply Suite 115 Dominion Hotel. 10 to 12 noon only. No phone calls please.

APARTMENT MANAGER
Mature couple preferably with experience to manage and caretake 43 near-new suites, Esquimalt area. 382-7450.

HAIRDRESSER NEEDED IMMEdiately for Charm Beauty Studio, Cordova Bay. Must have own transportation, 658-5914 or 478-5611.

SMALL PRIVATE HOSPITAL REquires graduate nurse for five evenings a week. Permanent position. Apply in person, 130 Menzies St.

LIVE IN BABYSITTER-housekeeper for Motherless home. 3 children, 10, 9, 3. Reliable person only. 386-3684.

COOK WANTED FOR REST home, Fri., Sat. and Sun. Phone 385-9821.

22 OFFICE HELP

ADVERTISEMENTS IN THIS CLASSIFICATION MUST COMPLY WITH THE BRITISH COLUMBIA HUMAN RIGHTS ACT SEE COLUMN 1

SCHOOL DISTRICT NO. 63 (Saanich) Teacher Aide-Clerk I. Applications will be received by the undersigned from suitably qualified persons for three part-time — temporary teacher aides positions in elementary schools. Successful applicants will be required to assist school classroom teachers with routine clerical duties, distribution and collection of materials and non-teaching tasks. Application forms are available from the Saanich School Board office 656-1111. Closing date 12 o'clock noon, Friday, November 30, '73. Signed R. S. Ingram, Secretary-Treasurer, P O. Box 2010, Sidney, B.C.

B.C. FOREST PRODUCTS LTD., Cowichan Wood Products Division, have an immediate opening for an experienced clerk-typist. Knowledge of general office routine and equipment is required. Knowledge of lumber industry would be an asset, although not essential. Apply in writing giving particulars as to age, marital status and experience, S. H. Simmons, B.C. Forest Products Ltd., Cowichan Wood Products Division, Youbou, B.C.

NEAT GIRL FRIDAY WITH TYPing and bookkeeping. Postal Box 894.

22 OFFICE HELP

STENOGRAPHER for the FIRE DEPARTMENT CITY OF VICTORIA
Salary:
$425-517 per month (1973)
$469-569 per month (1974)
Applicants should be capable of maintaining a wide variety of clerical records, related to fire fighting activities, stock and inventory control and departmental requisitioning. Interested applicants should be competent typists (50 wpm) and possess good shorthand ability (80 WPM). A minimum of one year's previous office experience is mandatory, together with an ability to meet and deal tactfully with the public.
Applications in writing, stating age, qualifications, experience and telephone number, or on forms provided in the Personnel Department, will be received by the Personnel Director, City Hall, no later than noon, Friday, November 30, 1973.

POSTING MACHINE OPERATOR
Opportunity available within our savings operation for applicants with posting machine experience. Part time savings teller duties are included in this position.
Trust company or banking background an asset.
Interested applicants should contact Mrs. E. Kennedy at 382-8111.
CANADA TRUST
650 View St., Victoria

CLERK-STENOGRAPHER
Dept. of Industrial Development, Trade and Commerce, Minister's Office, Victoria. Under direction, to take and transcribe dictation, some of which is of a highly confidential nature; to receive visitors, answer telephone enquiries and assist in maintaining files and records; to assume full responsibilities in the absence of the Minister's Secretary. Requires a minimum of four years' satisfactory stenographic experience and the ability to take and transcribe dictation at a satisfactory rate of speed. $557-$657. Obtain applications from the CIVIL SERVICE COMMISSION, 544 Michigan Street, VICTORIA, and return by December 5, 1973. COMPETITION No. 73:1726A.

ROYAL TRUST
PERSONAL TRUST DEPARTMENT
We have a career opportunity for an ambitious person who has the following qualifications. 1.) Experience in the field of business, 2.) Genuine interest in training to become a trust officer, 3.) The potential for further advancement, 4.) Is willing and able to transfer.
Salary will be commensurate with experience. A very progressive Company Benefit Program is available.
Please phone Mrs. Wilson at 388-4311

CLERK-STENOGRAPHER
Dept. of Human Resources, Langford. To act as senior Clerk-Stenographer in a large, busy District Office and to supervise junior personnel; to oversee extensive vouchering and to be responsible for preparation of statistics and special reports. Requires a minimum of three years' stenographic experience. $522-$614. After one year's satisfactory service, may be reclassified to salary range $557-$657. Obtain applications from the CIVIL SERVICE COMMISSION, 544 Michigan Street, VICTORIA, and return by December 5, 1973. COMPETITION NO. 73:1734A.

ADMINISTRATIVE SECRETARY I
For
School District No. 61
(Greater Victoria)
Salary Range:
1973—$470.00 to $571.00 per month.
1974—$518.00 to $630.00 per month.
Applicants must have high school graduation or equivalent educational standing and considerable experience in performing stenographic and secretarial work of a responsible nature.
Application to be made at the Personnel Office, 3128 Foul Bay Road, Victoria, B.C. until 12 noon, Tuesday, November 27th, 1973.

TELLER
A career opportunity in Victoria with one of B.C.'s largest and fastest growing employee credit unions. Full range of benefits including pension plan. Minimum requirements include Grade 12 and 1 or more years bank or credit union experience. Hours 9 - 5:30, Monday-Friday. Send complete resume no later than November 30, 1973, to Mr. H. Faeber, Victoria Provincial Employees Credit Union, Parliament Buildings, Victoria, B.C.

MAJOR GENERAL INSURANCE AGENCY
Requires experienced auto girl with knowledge of Homeowners coverage. This is a permanent position and the applicant must be a good typist, have a pleasant personality in Order to meet the public and be a good worker. State experience and Salary expected to Victoria Press, Box 450. All replies will be treated in confidence. If you can't qualify for a salary of at least $5,400 per annum, no need to reply.

ACCOUNTING MACHINE OPERATOR
Large retail organization requires operator for Burroughs L5000 Accounting Machine, experienced desired but not essential, please apply with full particulars of training and experience to Victoria Press, Box 405.

PROGRESSIVE FIRM REQUIRES a girl Friday to do a wide variety of duties. Must be active and capable of typing and bookkeeping, knowledge of construction and general office work an asset. State experience and wages expected to Victoria Press Box 321.

ACCURATE EXPERIENCED Typist required for permanent position with Victoria engineering company, located near Mayfair Shopping Centre. Must have pleasant disposition and be available to start immediately. 388-5184.

23 SKILLED TRADES

ADVERTISEMENTS IN THIS CLASSIFICATION MUST COMPLY WITH THE BRITISH COLUMBIA HUMAN RIGHTS ACT SEE COLUMN 1

FRAMING CREWS
Must be experienced and ready to go. Phone 386-8301 till 8 p.m. 658-5965 after 8 p.m.

23 SKILLED TRADES

McMILLAN BLOEDEL
Requires the following personnel for their new saw mill opening in mid-December in Queensboro, New Westminster, B.C.
1 HEAD SAWYER (48" CIRCULAR RIG)
2 EDGER OPERATORS (4-6" SAWS)
2 CANT GANG OPERATORS
2 TRIM TABLE OPERATORS
1 BOOM BOAT OPERATOR
All applicants must be fully qualified in at least one of the above mentioned categories. Please apply to:
Mr. D. Croft
or Mr. R. McPherson
McMillan Bloedel Ltd.
New Westminster Division
Foot of Jardine Street
Queensboro,
New Westminster, B.C.

BODYMAN
Must be journeyman with import car experience preferred. Excellent working conditions, usual company benefits. High income for right man.

BODYMAN APPRENTICE
Must be capable of being taught the trade by a highly skilled journeyman and willing to make a career of the trade. Second or third year man preferred.
Service Manager, 382-9121

BY LARGE VICTORIA FUNERAL firm — young experienced funeral director and embalmer. Good opportunity for advancement. Salary commensurate with experience and qualifications. Company pension plan, MSA and group insurance. 40-hour week. Reply Victoria Press, Box 444.

CONSTRUCTION AND CONTRACtor equipment personnel required by national company. Immediate managerment opportunity. Rental experience would be a definite advantage. Please forward resume with telephone number. All replies confidential to Victoria Press, Box 415.

NAVAL RESERVE
Has an immediate requirement for Marine Engineering Technicians, Diesel Mechanics. Ex-Regular Force inquiries invited. For further information, contact HMCS Malahat, 388-2241.

ELECTRICIANS
New electrical contractor wishes list of possible men to draw on. Please state experience and wage expected to Victoria Press, Box 417.

WANTED—ENGINEER OR ENGIneering firm to design a revolutionary invention concerning hydro electric power so that this can be patented. Up to 40 per cent royalties for any one interested. Reply to Victoria Press Box 431.

MECHANIC WANTED BY FIAT-Volvo Dealer, to make up shift for 3 day 36 hr. week. Union shop. 40 hour guarantee. Apply to Service Manager between 6 to 8 p.m. Brian Holley Motors. 3319 Douglas St. 384-1161

URGENTLY REQUIRED — 2 auto technicians 1 tune-up and electrical, 1 auto transmission man. Remunerations excellent to qualified men. All benefits. Apply to Dave Vallance, Shop Foreman, Suburban Motors, 386-6131.

PLASTERING CONTRACTOR
Required to do stuccoing of series of homes by contract, 2 ready now, more to follow. Phone 383-9126.

CERTIFIED ELECTRICIAN needed to rewire small Saanich duplex to Canadian code specifications. Begin work as soon as possible. 477-5217 or 479-2933.

BARBER OR BARBER STYLIST, required for Riviera Barber Shop., inquire 643 Yates, phone 385-3931 or 592-7401.

WANTED QUALIFIED HAIRdresser, permanent position, preferrably with experience, phone 388-9711.

HAIRDRESSING, PART TIMER, experienced, Annas Taylor Beauty Salon, 383-6015 (evenings 598-1849).

WANTED EXPERIENCED STUCco man to do series of new homes. 383-4818 call after 6 p.m.

EXPERIENCED KITCHEN CABInet installers wanted. 383-2180 after 5.

24 SALES PERSONS AND AGENTS

ADVERTISEMENTS IN THIS CLASSIFICATION MUST COMPLY WITH THE BRITISH COLUMBIA HUMAN RIGHTS ACT SEE COLUMN 1

CANADA PERMANENT TRUST
HAS THE BEST DEAL FOR LICENSED REALTORS
CHECK THE ADVANTAGES
—No Financing Problems
—Effective Coast to Coast Referral Program
—A Trade and Guaranteed Sale Plan That Works
—Full Management Assistance
—No Management Competition
PLUS YOUR CHOICE
Good Commission and Bonus Plan
or
Guaranteed Salary To $200 Per Week
The sign at the top of this Ad is Known and Respected Coast to Coast. Join Us and Watch Your Earnings Grow with Our Proven Systems.
For Confidential Interview Contact
MIKE McMURRAY, 382-9191.
Canada Permanent

SALES
European Health Spa now hiring managers and assistant managers for all locations. Must be ambitious, enthusiastic and money motivated. Salary plus commission. Apply in person, 1570 Hillside Avenue, Hillside Shopping Centre, Tuesday, Nov. 27, 10 a.m. to 10 p.m.

LADIES
Show our products to single working girls by appointment. Our saleswomen are now earning $200-$300 per week commission in this lucrative business. Must have car and be able to work evenings. Complete sales instruction provided. Phone Mrs. Adam 478-8241 10 a.m. to 1 p.m. for interview.

PROFESSIONAL SALES PERSON required immediately. Must be experience in home furnishings, appliances and color TV. Please send complete resume and recent photograph if possible. All replies will be held in strict confidence. Our staff is aware of this ad. Victoria Press, Box 418.

TEXAS REFINERY CORP. OF CANADA LTD.
offers plenty of money plus cash bonuses, fringe benefits to mature individual in Victoria area. Regardless of experience, airmail President, Dept. AC. P.O. Box 70, Station R, Toronto, Ontario M4G 3Z6.

LIFE INSURANCE SALESMAN required immediately, no previous experience necessary. Must be bondable. Excellent salary plus commission and fringe benefits. For appointment please call 388-6681.

EXPERIENCED TELLER REquired for full time. Salary based on experience. Telephone 386-3571.

Program Schedules for Saturday

Programs subject to last minute changes by stations concerned

CBUT 2	KOMO 4	KING 5	CHEK 6	KIRO 7	TIME	CHAN 8	KCTS 9	KTNT 11	KVOS 12	KTVW 13
Parade (6:30)	Super Friends	Addams Family	Parade (6:30)	Scooby Doo	8:00	Singin' Time			Cartoons	Flash Blaidon
Grey Cup Fete	Super Friends	Emergency Plus	Grey Cup Fete	Scooby Doo	8:30	Santa Visit			Bailey's Comets	Fury
Grey Cup Fete	Lassie Rangers	Butch, Sundance	Grey Cup Fete	Favorite Martian	9:00	Uncle Bobby			Favorite Martian	Contact
Grey Cup Fete	Football	Star Trek	Grey Cup Fete	Jeannie	9:30	Grey Cup Parade			Fantastic Four	Contact
Football	Football	Sigmund	Football	Speed Buggy	10:00	Grey Cup Parade			Speed Buggy	Movie
Football	Football	Pink Panther	Football	Josie, Pussycats	10:30	Grey Cup Parade		News (10:45)	Josie, Pussycats	Movie
Football	Football	Jetsons	Football	Archie	11:00	Puppet People		Across Fence	Centre of Earth	Movie
Football	Football	Go	Football	Basketball	11:30	Fantastica		Access	Smokey Bear	Movie
Football	Football	We Can Do It	Football	Basketball	12:00	Musical Friends		NFL Game	Jeannie	Roller Games
Sportsweek	Football	Flipper	Sportsweek	Basketball	12:30	Musical Friends		Wally's Shop	Scooby Doo	Roller Games
Movie	Football	Comm. Workshop	Our One	Basketball	1:00	Kitchen Secrets		Roller Derby	Scooby Doo	Soul Train
Movie	Football	Daktari	Our One	Basketball	1:30	Grey Cup 1972		Roller Derby	Archie	Soul Train
Movie	Football	Daktari	Wrestling	Green Acres	2:00	Grey Cup 1972		Daniel Boone	Fat Albert	Paul Bowman
Movie	Football	Quizathon	Wrestling	Movie	2:30	Grey Cup 1972		Daniel Boone	Page 12	Paul Bowman
Youth Cinema	Football	Movie	Youth Cinema	Movie	3:00	Grey Cup 1972		Classic Cartoons	Outlook	Movie
Youth Cinema	Football	Movie	Youth Cinema	Movie	3:30	Under Attack		Classic Cartoons	Conference	Movie
Bugs, Runner	Ski West	Movie	Bugs, Runner	Movie	4:00	Under Attack	Sesame Street	Lassie	Cartoons	Movie
Bugs, Runner	Sportsman	Movie	Bugs, Runner	Wagon Train	4:30	World of Sports	Sesame Street	Nashville Music	World Bowling	Movie
Hockey	Movie	Movie	Hockey	Wagon Train	5:00	World of Sports	Mister Rogers	Explorers	World Bowling	Movie
Hockey	Movie	Movie	Hockey	News	5:30	World of Sports	Electric Company	Adventure Film	World Bowling	Other Places
Hockey	Movie	News	Hockey	News	6:00	Wrestling	Zoom	Wrestling	News	Prevue
Hockey	News	News	Hockey	Movie	6:30	Wrestling	Vince Lombardi	Wrestling	Carol Burnett	Prevue
Hockey	Lawrence Welk	Treasure Hunt	Hockey	Movie	7:00	Saturday Date	War and Peace	It Takes a Thief	Carol Burnett	Boxing
Singalong Jubilee	Lawrence Welk	Let's Make Deal	Singalong Jubilee	Movie	7:30	Police Surgeon	War and Peace	It Takes a Thief	Dusty's Trail	Boxing
Replay	Partridge Family	Emergency	Movie	All in the Family	8:00	Hawaii 5-O	War and Peace	Big Valley	All in the Family	Movie
Update	Movie	Emergency	Movie	M.A.S.H.	8:30	Hawaii 5-O	War and Peace	Big Valley	Dad's Army	Movie
Film	Movie	Movie	Movie	Mary T. Moore	9:00	Movie	Movie	Football	Movie	Movie
Film	Movie	Movie	Movie	Bob Newhart	9:30	Movie	Movie	Football	Movie	Movie
Socred Years	Griff	Movie	Movie	Miss Teenage	10:00	Movie	Movie	Football	Movie	Movie
Socred Years	Griff	Movie	Movie	Miss Teenage	10:30	Movie		Football	Movie	Gerry Andal
News	News	News; Movie	News; Movie	Miss Teenage	11:00	News		Roller Derby	Movie	Gerry Andal
Sports; Music	News; Movie	Movie	Movie	Movie	11:30	Movie		Roller Derby	Movie	Movie
Machine; Movie	Movie	Movie	Movie	Movie	12:00	Movie		News	Movie	Movie
Movie	Movie	Movie	Movie	Movie	12:30	Movie			Movie	Movie

Bruce Lowther

"No, that's his secretary. His wife is the one casting the long shadow."

BUREAU OF USELESS INFORMATION: Friday's answer — Moviemaker D. W. Griffiths of Birth of a Nation fame lived from 1875 to 1948 and English actor Hugh Griffith, who is still alive, won his supporting Oscar for Ben Hur instead of Tom Jones, wherein he was better.

Today's question—One of the most popular movie people in wartime in Canada lived from 1905 to 1961 and made 20 movies from 1933 to 1946. Five of the movies had his first name in the title. The only other clue I can provide is that he was English. His name Tuesday.

□

Saturday Highlights

C-6:30 a.m.—The Grey Cup parade in Toronto and other CBC festivities before Sunday's game. In all, 3½ hours—2, 6.

C-9:30—The Grey Cup parade, if you wish to get up later—8.

C-7:00 p.m.—Second run for the nine-part BBC version of Tolstoy's War and Peace. The first started Tuesday at 8 p.m.—9.

C-9:00—A CBC special of unknown nature—2.

● C-10:00—I'll gamble a recommendation on a CBC rundown of 20 years of Social Credit. The narrator is W.A.C. Bennett—2.

C-10:00—Miss Teenage America. Yech—7.

Saturday Sport

C-9:30 a.m.—A U.S. college football biggie, Ohio State at Michigan—4.

C-10:00—McGill meets St. Mary's in the Canadian college football final—2, 6.

C-11:30—NBA basketball, Detroit at Chicago—7.

C-1:00 p.m.—More football, UCLA vs. USC—4.

C-1:30—CTV reruns the 1972 Grey Cup game—8.

C-4:30—And CTV has the Grey Cup bonspiel final—8.

C-4:30—The Brunswick world open bowling event—12.

C-5:00—NHL hockey, Chicago at Toronto—2, 6.

Saturday Movies

10:00 a.m.—Hudson's Bay (hopeless 1940 Hollywood history-twisting), Paul Muni, Laird Cregar, Gene Tierney. Known today as The Bay—13.

C-1:00 p.m.—Tammy and the Doctor (1963 Sandra Dee). I hope the doc gives her a shot, permanently—2.

2:00—Pawnee (1957 George Montgomery junk). Sing it, Georgie: Pawnee, Pawnee, how I hate ya, how I hate ya, my dear old Pawnee—11.

C-2:30—Istanbul Express (dull 1968 spy stuff), Gene Barry, John Saxon. The accent is on the last syllable—7.

C-3:00—The Boy from Oklahoma (poorish 1954 biography). Will Rogers, Jr., as Will Rogers and this son does set—5.

3:00—Escape Me Never (utterly awful 1947 Errol Flynn soaper). Flynn burned his scandal at both ends—13.

C-4:30—The Lone Ranger (1956 Clayton Moore whizbanger). I know what tune you're thinking!—5.

● 5:00—Adventures of Sherlock Holmes (1939 Basil Rathbone-Nigel Bruce hilarity). Recommended mainly for deerstalkers—4.

C-6:30—Equinox (poorish 1970 teens-vs.-devil chiller) —7.

8:00—The Key (fairish 1958 romantic fantasy-drama), William Holden, Trevor Howard, Sophia Loren. Good cast, poor story—13.

C-8:30—Scream, Pretty Peggy (new chiller, might be all right), Bette Davis, Ted Bessell, Sian Barbara Allen—4.

C-8:30—Dr. Dolittle (1967 fantasy, long and only fair), Rex Harrison, Samantha Eggar, other losers—6.

C-9:00—Any Wednesday (1966 romanticomedy, also only fair) Jane Fonda, Jason Robards, Dean Jones. But this is Saturday—5.

C-9:00—The Snoop Sisters (amusing 1972 private-eyes pilot), Helen Hayes, Mildred Natwick, Paulette Goddard and a fine job by Art Carney—8.

9:00—All These Women (good 1964 Ingrid Bergman romanticomedy), Harriet and Bibi Andersson—9.

9:00—8½ (1963 Fellini classic), Marcello Mastroianni, million more. A must for art-film folk but only for them—12.

11:15—The Loved One (1965 slash at undertakers), Robert Morse, Jonathan Winters, scads more. Bury it—5.

C-11:20—The Snoop Sisters (see 9:00)—6.

● C-11:30—To Sir with Love (1967 teacher drama, sentimental but deservedly popular). Sidney Poitier, Lulu, Judy Geeson—7.

C-11:30—How to Save a Marriage (rotten 1968 romanticomedy), Dean Martin, Stella Stevens, Eli Wallach Anne Jackson. Garbage—8.

11:30—The New Invisible Man (1962 Mexican mistake), Arthur De Cordova. Ah, you can see right through this guy—13.

C-11:15—Deep in My Heart (1954 Sigmund Romberg life, tuneful but otherwise trite), Jose Ferrer, Merle Oberon, Helen Traubel—4.

● C-11:45—Journey to the Centre of the Earth (1960 Jules Verne, jolly good fun) James Mason, Arlene Dahl, Pat Boone, fine special effects—12.

C-12:15 a.m.—How to Succeed in Business Without Really Trying (1966 musical, fair at best), Robert Morse, Rudy Vallee. Too stagey—2.

C-1:30—A Man Called Gannon (fairly good 1969 modern western), Tony Franciosa, Michael Sarrazin. This Gannon has little bore—8.

1:45—Invisible Ghost (1941 Lugosi lemon). I like few ghost mvoies because I can never get into the spirit of the thing—13.

Saturday Radio

1:00 p.m.—Showcase follows Anne Murray on a September tour of her native Maritimes—CBU-FM (105.7).

5:00—Showcase again—CBU (690).

6:30—A Toronto orchestra concert with Respighi's Fountains—CBU.

8:00—The Entertainers hears Elton John and Berni Taupin—CBU-FM.

11:00—The Vancouver orchestra and pianist Rudolf Firkusny—CBU.

●—Recommended: C—Color.

24 SALES PERSONS AND AGENTS

LARGE ESTABLISHED LIFE INSURANCE COMPANY REQUIRES A GRADUATE C.L.U. FOR A MANAGEMENT POSITION IN VICTORIA. UNDERGRADUATES WILL BE GIVEN CONSIDERATION DEPENDING ON EXPERIENCE. IN YOUR LETTER OF APPLICATION PLEASE STATE SALARY EXPECTED. WRITE TO VICTORIA PRESS, BOX 445.

JACK MEARS' OAK BAY REALTY LTD.
Offers outstanding advantages to experienced realtors including
— 3 local offices for your convenience.
— Coast to Coast referral service with 185 Associated offices across Canada, 12 in the U.S.A. and 21 overseas.
— Trades and Guaranteed Sales Plans.
— Employee transfer plan.
— Subdivision — Developments.
— Condominiums
— Financing
— Full management assistance at all times.
— M.S.A., Group Life, Bonus plan.
For a confidential interview, call JACK MEARS at 598-3321.
"The Professional People"

SALES POSITION: PREVIOUS experience helpful but not essential. Someone who is searching for a new field that offers a life-time of interesting work of an independent nature. Remuneration limited only to your own efforts. An international company with a long record of very successful operation will give you an aptitude test to help you evaluate this position. If you decide this can be your field, an excellent training course is supplied with a guaranteed starting income. In requesting interview, please include brief personal history. All replies will be held in strict confidence. Our staff is aware of this ad. Victoria Press, Box 438.

REAL ESTATE SALESMEN
Come to Duncan, one of the fastest-growing areas in Canada. Nine salesmen's earnings in this area above average. Semi-private offices. Best location in town. Incentives,: MSA and other benefits. Reply in confidence to Bob Bruce, Nanaimo Realty (Duncan) Ltd.
NANAIMO REALTY (DUNCAN) LTD.
DUNCAN FINANCIAL CENTRE
DUNCAN, B.C., 746-6177

Licensed Realtors
There are advantages in joining a company as highly esteemed as ours. Give us a call and come in and discuss the future, yours and ours. Interviews are absolutely confidential.
PETER MASON 382-8111
Canada Trust Co.

MATURE SALESWOMAN FOR specialty store. Part time including Saturdays. Knowledge of wine making helpful. Reply Victoria Press Box 353 stating age and experience.

AVON CALLING
Avon calling on TV. Avon calling in your neighborhood? It can be you. Call: Mrs. S. Burkinshaw, 384-7345.

EXPERIENCED IN-HOME salesmen for progressive television and stereo company. For interview phone 382-7524.
No Doddlers Please

DRIVER SALESMAN REQUIRED for laundry and linen supply company, please state experience and qualifications in writing to Victoria Press Box 428.

HEALTH AND WEALTH! WE offer both if you are independent minded and have the guts to accept the challenge of change. 386-7666.

CELEBRITY INVITES YOU TO A career of selling quality fashion jewelery. Complete training and top commission offered. 385-4188.

NEED EXTRA INCOME, WORK in your area, 2 — 4 hours daily, male or female, car essential. Personal interview Phone 383-7109.

25 TEACHERS

ADVERTISEMENTS IN THIS CLASSIFICATION MUST COMPLY WITH THE BRITISH COLUMBIA HUMAN RIGHTS ACT SEE COLUMN 1

GOVERNMENT OF YUKON TERRITORY
Primary teacher required effective January 3, 1974, at Clinton Creek. Combined Grade 1 and 2, class of 11 students.
Preference given to single female prepared to share furnished 3-bedroom house (rental $62.50 per month per occupant).
Salary schedule:
CLASS II
Minimum 8100 Maximum 12,000 (10 x 390)
CLASS III
Minimum 9400 Maximum 14,000 (10 x 460)
CLASS IV
Minimum 11,200 Maximum 17,000 (10 x 580)
CLASS V
Minimum 12,100 Maximum 18,100 (10 x 600)
CLASS VI
Minimum 12,800 Maximum 19,000 (10 x 620)
Copies of teaching certificate, university transcripts and most recent principal's and/or superintendent's reports must be submitted with applications.
Please apply in writing to:
Mr. John Ferbey,
Assistant Superintendent of Education,
P.O. Box 2703,
Whitehorse, Yukon Territory.

Teachers for the following positions are required at Queen Charlotte Elementary Junior Secondary schools effective January 1, 1974.
POSITION
Number 1. Primary Teacher
Number 2.
Part-time teacher for grade 7 Language Arts and Social Studies.
Applications with supporting documents should be directed to E. W. Richmond, Supervisor of Instruction, Box 410, Masset, B.C.

SCHOOL DISTRICT NO. 70 (ALBERNI)
Woodwork teacher required Jan. 3rd for Alberni district Secondary. Courses to include I.E. 8, Woodwork 9, and construction 11. Written applications and supporting documents should be submitted to:
Mr. J. R. Gilbert
1300 Burde Street
Port Alberni, B.C.

26 PART TIME TEMPORARY HELP

ADVERTISEMENTS IN THIS CLASSIFICATION MUST COMPLY WITH THE BRITISH COLUMBIA HUMAN RIGHTS ACT SEE COLUMN 1

PART TIME CLOTHING SALESman required for Christmas season. Apply Dorman's Mens Wear, 1328 Douglas.

RELIABLE CLEANING LADY, Metchosin area, 2 or 3 days weekly. Must have own transportation. 478-6773.

BABY SITTER, MY HOME, VIcinity Vic. West School. Own transportation. $7 for 6 hours. 386-7618.

WANTED: LIVE IN HOUSEkeeper on a parttime basis. 1 or 2 weeks at a time. Phone 383-5804.

EXPERIENCED WAITRESS wanted, part time 3 nights a week. Apply in person Coffee Mac's or Phone 384-9547.

RELIABLE BABYSITTER WANTed, Sat. days and occasional evenings, James Bay area, 382-6471 after 6:30.

RELIABLE LADY OR STUDENT to babysit in South Oak Bay home, one or two days or evenings a week. 598-5744.

WANTED: BABYSITTER FOR 7-year-old boy, after school, 3:30 to 6. Northridge area. 477-8574 after

WANTED RESPONSIBLE TEENager for baby sitting 10 year old boy. Gorge-Tillicum area. 384-4586.

PLUMBER APPRENTICE, FOR 2 small jobs. 478-7356.

26 PART TIME TEMPORARY HELP

Profitable
Apartment Route
For Adult
or
Senior Student
A compact Daily Colonist newspaper route covering mostly apartment delivery with monthly earnings approximately $115.00 is available now. The daily delivery can be completed within one hour and a half. The area of the route is in the vicinity of Quadra and Tolmie. As delivery is made in the early morning there is no interference with other occupation or school. Would be helpful to have means of carrying papers. It's first come, first served for this excellent part-time business. Call the Daily Colonist Circulation Department at 383-4111 or place your application at the Circulation Office — 2621 Douglas St.

Sears
Requires
Part Time
Seamstress
APPLICANTS must be EXPERIENCED in ALTERATIONS for both WOMEN'S and MEN'S dress wear. Apply in person to PERSONNEL OFFICE Monday thru Friday.
Simpsons-Sears Ltd.

COME SAIL WITH US
Part time Career Opportunities for young men 17-25 in the Naval Reserve. Our program offers a combination of training and travel. You may also solve your summer employment problem now. Where else can you see the world and get paid for it too? Contact HMCS Malahat, 388-2241.

GOOD SALARY PAID TO PERson to care for our 3-year-old girl in our home, 2½ days weekly. Prefer person with own transportation, willing to work. Flexible hours during day. 598-4730.

DOWNTOWN STORE REQUIRES help for stock room, sales, etc. 20-30 hours week, $2 per hour. No students please. Resume to P.O. Box 458, Victoria.

PART TIME CASHIERS FOR small retail store in the Gorge-Tillicum area. Some nights to 11 p.m. and weekends. Victoria Press Box 321.

BABYSITTER WANTED DAILY, 3:30 - 5:30 Monday to Friday, some light housework if necessary, Oak Bay, St. Patrick Street, 592-2217.

VANCOUVER SUN HAS A BICYcle paper route, available in the Fairfield area and near Fort and Cook. 386-2794.

EXPERIENCED FRONT END man. Required for weekends. Apply in person Union 76, Douglas and Burnside.

30 SITUATIONS WANTED

Are you looking for a
MOTHER'S HELPER
HOUSEKEEPER
NANNY
COOK
MAID
INTERNATIONAL HELP NOW BEING INTERVIEWED FOR PLACEMENT
Call or write:
"THE International Service Personnel AGENCY"
2307 Holiday Towers
170 Hargrave St.
Winnipeg R3C 3H4 Canada
PHONE (204) 942-5848

HOTEL MANAGER
OR ASSISTANT MANAGER
Experienced in all phases of the hotel industry. 10 years' 1st class services. Salary negotiable. Excellent references.. Victoria Press Box 436.

HOUSEKEEPER—NURSE COMPANION
53, own car, good cook, certified practical nurse if nursing care needed, in or out of town. 748-9605 or write Victoria Press Box 432.

PERSONNEL MANAGER REquires position of responsibility. Experienced in MBR, knowledge of bookkeeping, typing, seamanship and cabinetmaking. 478-6555.

ANY WORK NEEDED IMMEDIately. Computer Programmer, 24, several languages, 360. Also Unit Record, and 1400. Victoria Press, Box 420.

CASUAL WORK — PAINTING; insulate attics; gutters cleaned, lined, installed; drain tile, repairs. Anything. Wesley, 388-7941, 384-0912.

PAINT IT FOR CHRISTMAS
Wallpaper, painting, furniture refinishing. Reasonable rates. Free estimates. 388-6866, 592-1493.

RENOVATIONS, REPAIRS, CUStom built saunas. No job too small. Free estimates. Call 479-6783, 656-3314.

WELFARE MOTHERS AVAILable for house cleaning. Welfare men need odd jobs. Self-Help Society, 384-4632, 385-4654, 9-4 p.m.

ACTIVE SENIOR CITIZEN REquires 4-6 hours daily care for elderly, central or near shopping area. $1.25 hour. 382-6748, 12-5 p.m.

EXPERIENCED LOG HOUSE builder seeks work. Contact Steve, 652-3004, after 7.

WOULD CUT AND BURN BUSH and split stumps. 388-9328.

30 SITUATIONS WANTED

MEDOX
When you need a:
Homemaker
Nurses' Aide
Practical nurse
RN
Call 388-4642
We supply the best care ... in hospitals, nursing homes, or in your own home.
affiliated with Office Overload

MAN WITH CHAIN SAW AND ¾-ton truck will fall and remove your trees. 385-0682.

NEED A SITTER?
Will babysit Richmond-Fairfield area. 383-0929.

QUALIFIED DAY CARE. BURNside, Tillicum area. Phone 384-4266.

33 BANDS, MUSICIANS and ORCHESTRAS

COUNTRY AND WESTERN only. Possible good future and career. Permanent residents only. Recordings will start shortly after band has been completed. Phone 388-9606 after 12 noon, ask for Craig.

TOP BANDS AVAILABLE FOR Christmas and New Years parties. Prestige Entertainment Agencies Ltd. 479-1531.

RELAX OR DANCE TO TOM ROWLEY
ORGAN — PIANO — RHYTHM
478-8524

RECEPTIONS
Specialized music by Scorpio. 382-7943.

MUSICAL COMBO OR PIANIST available for Christmas, New Years Dances. 384-3704.

CLUB BAND WITH BOOKINGS needs full time bassist, Victoria Press, Box 408.

SINGER AND PIANIST WILL perform for any occasion, varied repertoire music. 384-0864.

WEDDINGS . . . SPECIALIZED music by J.G.A., 478-2488.

FOR GOOD TIME DANCE MUSIC call STILL CREEK. 386-0906.

36 BUSINESS SERVICES and DIRECTORY

Accounting Service

ACCOUNTING, PAYROLLS, INCOME TAX, AUDITING.
Full range of accounting and business services available. We pride ourselves in quality and low priced service backed by over 25 years experience.
SIMKIN ACCOUNTING SERVICE
31-A CADILLAC BUILDING (TOP FLOOR)
VICTORIA, B.C. 386-7074

Books

POOR RICHARD'S USED BOOKS
Bought — Sold — Exchanged
923 Fort. 384-4411, 106 W. Burnside

1973 BRITANNICA SPECIAL DIScount. For Christmas. 386-7912.

Carpenters

G & S CONSTRUCTION CO.
A new company but with years of experience, cabinet specialists, any type of renovations or additions. For free estimates call Jack Gwilt, 388-6193 or Tom Sullivan, 592-3215.

ALERT CONTRACTOR SALES and Service. Complete renovations, additions, rumpus rooms. Free estimates. Dave Whiteway, 478-6350. Gord Packard, 386-0720 also underwater construction, diving and blasting.

RENOVATION CONSULTANTS
Offer complete construction service. For free estimates please call 592-7122.

FRAMING
Framing broker has experienced framing crews available for House Construction. Phone 386-8301, 'til 8 p.m.; 658-5965 after 8 p.m.

G. C. Luney Const. Ltd.
Additions and alterations
Commercial and Residential
477-2470

D. A. SMITH GENERAL CARpentry. Remodelling, finishing renovations, additions. Free estimates. 386-8002

ROOF REPAIRS, GUTTERS AND down pipes cleaned and repaired, steps new or repaired. 386-1827 anytime.

D. F. McCLEAN AND SONS
Kitchen remodeling. Arborite. Cabinets. Free estimates. Low prices. 592-3490.

FULLY QUALIFIED CARPENter requires employment, hourly or contract. 384-0894.

CARPORTS, SUNDECKS, rumpus rooms, general repairs. 477-8543 mornings or evenings.

COMPLETE RENOVATION, ADdition, general home repair, reasonable. Free estimates. 385-7442.

QUALITY WORK AT REASONable rates. Additions, renovations. Estimates, plans. Glover. 656-3745.

NEW STEPS, RE-ALIGN DOORS, fit windows, finish rooms. Prefer Colwood. 478-4352.

HOME REPAIRS A SPECIALITY. Big or small we do them all. 386-8511.

EXPERIENCED CARPENTRY
Repairs, remodeling, $4.50 per hour, References, 384-2323.

CARPORTS, SUNDECKS, PATIOS, 478-8787.

CARPENTRY WORK, SMALL jobs 384-6515.

FRAMING, ALTERATIONS, ADditions, 592-4614.

SMALL JOBS MY SPECIALTY
Howie 478-4705

Carpet Cleaning

TURKO PERSIAN CARPET AND Upholstery Steam Cleaners. Christmas Special. Get your LR, DR, hallways steam cleaned for $49.55, also special on upholstery, $25 for a chesterfield, $5 for a chair. 382-5214.

STEAM MASTER CARPET Cleaners. Christmas Special. Get your LR, DR, hallways steamed cleaned for $49.50, also special on upholstery, $25 for a chesterfield, $5 for a chair. 382-4834.

MAC'S RUGS AND UPHOLSTERY Cleaners. Rugs dried less than 3 hours. Homes and office work. 385-7479.

Carpets and Linoleum

CARPET LAYER WILL INSTALL carpet, linoleum at reasonable prices. 658-5174.

PARKER JOHNSTON LTD.
1314 Broad Street 382-9181

36 BUSINESS SERVICES AND DIRECTORY

Carpets and Linoleum

CARPET TREND
PRE-CHRISTMAS GIGANTIC SAVINGS
EXTENDED THROUGH TO THIS WEEKEND
See our ad in the Miscellaneous section in today's Classified
FREE ESTIMATES
CARPET TREND
Skinner and Bay — Vic West
386-7501

HOURIGAN'S
CARPETS AND LINOS LTD.
FLOOR COVERING SPECIALISTS
715 PANDORA AVE. 386-2401

Cement

G. AND D. CONCRETE. ALL types — placing and finishing. 478-1363, 382-8046.

GERDA CEMENT FINISHING, basements, sidewalks, retaining walls. Steve Laszlo, 479-4756.

PRECAST RETAINING WALLS
Do it yourself and save money. Color and Concrete Co. 478-2531.

DRAINS — CEMENT — SEWERS
384-8306. Frank Politano 383-3495

Chimney Cleaning

THOROUGH CLEANING, CHIMneys — registers — furnaces, cleaned with power vac truck. Reasonable rates. 385-4131.

ROYAL CHIMNEY SERVICE. Guaranteed workmanship. 479-1001 or 383-9232.

Cleanup Services

RESIDENTIAL COMMERCIAL
RICK O'DELL, 479-2858
Free estimates, 1, 2, 3 tons, packer and car hauler to do the job best. Economic prompt. Any debris, trees. Hauling sawdust or fill. Rent-a-truck? $20 load. Nasell Disposal.

NO CHARGE AND UP
Two young responsible men have large truck. Basement, attics, composts, etc. Very reasonable. Bob's, 386-2451 anytime.

GORDON WALL'S GENERAL clean up service, furniture moving and light delivery, 24 hrs. service. Res. 383-0776, Off. 386-8301, 479-8156.

BASEMENT CLEAN UP AND REmoval, efficient job, minimal inconvenience to you the home owner, fair rates. Please call 384-0737.

PROMPT AND EFFICIENT. Cleaning yards, raking leaves, hauling debris. Call Larry, 388-6373.

CLEANUP, BASEMENT, YARDS, house. Small repairs, wet basement made dry. Tree service. 479-8196.

MOON BROS. CLEANUP SERvice. For free estimates phone 382-9816 or 382-8047, anytime.

IMMEDIATE CLEANUP SERvice, large truck, reasonable. 384-1755, 386-7225.

YOUNG MAN NEEDS WORK. Dump truck. Please call Bob, 479-3872.

GARBAGE, TRASH PICKUP weekly, monthly. Compost cleanup. Harvey's, 479-7078, 384-8621.

MAN WITH PICKUP, SMALL clean-ups, anytime. 478-7908.

NEED HELP? HAULING, Cleanup or ? Anytime 477-4340.

PICKUP TRUCK. CHAIN SAW Pleasant worker. 386-7084.

Contractors

Feature Kitchen Centre
2610 Douglas 385-4921
Specializing in KITCHEN and BATHROOM RENOVATIONS!
Largest selection of KITCHEN CABINETS and VANITIES on the West Coast
—FREE ESTIMATES—
GUARANTEED WORKMANSHIP
QUALITY with ECONOMY!

RENOVATION CONSULTANTS
Exclusively concerned with the renovation and restoration of older buildings. For free estimates, please call 592-7122.

WHEATON CONSTRUCTION LTD.
Design, Build and Renovate
382-2159

T. AND C. BUILDERS LTD.
Experienced framing crew and general carpentry. 385-5293, 385-8587.

W. CAMPBELL LTD.
General Contractors
Building Consultants 479-3904

FARMER CONSTRUCTION
Design — Renovations
388-5121

FOR HOME CONSTRUCTION, repair and alterations call W Braun Construction Ltd., 477-8584.

FRAMING, RENOVATIONS, ADditions, kitchens and repairs. Phone Alright Builders. 479-1160.

Drain Tile Service

THE DRAIN CLEANERS 386-8511
Wet Basements Made Dry!!

Draperies

DRAPERIES AND ALTERAtions in my home. Reasonable price. 477-8139.

36 BUSINESS SERVICES and DIRECTORY

Draperies

DRAPERIES FABRICS TRACKS
CUSTOM MADE AND INSTALLED
Free Estimates
NO OBLIGATION
386-2951
1126 QUADRA
We're Number 'One'

stevens interiors ltd.

Sears
Custom-Made DRAPERIES
Choose from our great fabric selection. Drapes PROFESSIONALLY MADE and INSTALLED IN YOUR HOME.
CHARGE IT
Phone 388-9111
NO OBLIGATION
Simpsons-Sears Ltd.

Dressmaking

DO YOUR LEATHER GARMENTS need alteration? Call Carmen. Specializing in leather garments over 12 years and dressmaking. Very reasonable, 477-4953.

BRIDAL RENTALS, COSTUMES, formals, 28 Burnside W. 385-1542. Fashion Craft Shop.

DRESSMAKING.
592-1389.

CUSTOM DRESSMAKING AND draperies. 658-8958.

Electrical Contractors

OLDER HOMES REWIRED — NO down payment. We finance through B.C. Hydro Plan.
EDDY'S ELECTRIC — 385-7666

McCOY ELECTRIC
New and Older Homes
Rewiring Expert—Electric Heating
386-0822 or 477-6715 Eves.

CORONA ELECTRIC
Serving Gordon Head area. 477-1616 evenings.

Fencing

CHAIN LINK FENCING
— Free Estimates —
SIMPSONS-SEARS
388-9111

PACIFIC FENCING 598-3765
Screen block—Chain link—Wood

Flooring and Sanding

JIM DUNCAN
Floor sanding and refinishing, exp. 386-1509 anytime

Gardening

DUTCH LANDSCAPERS
Tree service, clean up, re-designing, 30 years experience. 385-8566 or 479-7474.

LICENCED GARDENER
Clean-up, pruning, etc. Gardening by contract. G. Barta, 479-3900.

HEDGES TRIMMED, TREES pruned, leaves raked, lawn service, painting. 385-5307.

DESIGN, SHRUBS, CRUSHED rocks, pruning, clean-ups, hauling. Fong, 384-8621.

ARRANGE NOW, FALL CLEANup; lawns cut. Eavestroughs cleaned, reasonable. 384-9810.

FRANK'S GENERAL GARDENing and pruning. 477-6661.

FALL DIGGING TO DO? CALL Art at 598-10779.

Gutter Cleaning and Repair

5" CONTINUOUS ALUMINUM Gutter in Baked Enamel. "We make it!" "We istall it!" Insist on 5", Takes care of itself for 20 years. "Easy terms."
B.C. Aluminum, 479-3232

GUTTERING
Use our 20-year guaranteed white aluminum guttering.
SIMPSONS-SEARS
388-9111

CLEAN, REPAIR, REPLACE, gutters, downpipes, roofing and drain tile. Wet basements? Phone 384-1279.

GUTTER CLEANING AND REpairing. Also downpipes. Installing wood, galvanized and plastic gutters. 382-9654.

Insulation

PACIFIC COAST INSULATION and Roofing Co. Ltd. 382-3421.

Landscaping

DOUGLAS FIR BARK CHIPS, 2 cu. ft. bag $1.65; 4 cu. ft. bag, $3; bark mulch, 4 cu. ft. bag, $2.50; Pacific Bark Ltd., 382-3521 or after hours, 598-2003. Open Monday to Friday, 8-4:30.

BARKER LANDSCAPING
Lawn and shrub specialists. Professional stone masonry for walls, steps, patios, fireplaces, etc. Free estimates. Terms. 382-8323.

SAANICH LANDSCAPING
Rockwalls, etc. Complete landscaping. 479-6490.

Masonry

SUPER EXPERIENCED SPEcialist masons for any kind of work, stone, rocks, slate, marble, Terazzo, Mika slate, etc. 478-6152, 384-9565.

SANTOS MASONRY, 21 YEARS experience. Fireplaces, blocks, rock, slate, tile. Reasonable. 386-0234.

MULTI-COLOUR STONE AND slate fireplaces. House front faces. Stokes Masonry, 479-7348.

BENITO BROS. MASONRY AND stone work. Reasonable. 386-0049 after 6.

FIREPLACES, CHIMNEYS AND repairs. Ron Henson, 478-1557.

Miscellaneous Service

HANDYMAN. EXPERIENCED home appliances, minor carpentry and plumbing. 479-7772 or 385-0030.

HOME REPAIRS, NO JOB TOO small, phone Hugh, 383-7901.

36 BUSINESS SERVICES and DIRECTORY

Moving

BISSON'S MOVING — 384-6442
Household goods moving and pianos. Apartment moving.

HAVE ½-TON PICKUP TRUCK, will do light moving or hauling, anytime, 478-7602.

COVERED HALF TON PICKUP, and 1 man, $6 per hour. 382-7506.

Painters and Decorators

CLARK AND PATTISON PAINTING CONTRACTORS LTD.
Brush or spray. Paperhangers. Texture and vinyl work. Will do all or part of any job. Paint store, BAPCO, GENERAL and PRATT AND LAMBERT paints, and rentals of all painters' equipment. Terms if desired. Phone 384-0443. 760 Bay St.

ISLAND DECORATORS
Painters Paperhangers
Spray Painters
Plaster Repairs
Convenient Time Payments
383-9059 Eves. 382-1479

Now
We Have The Time
To Do Your Painting
Bill Foreland
Commercial and Residential
384-5313

TED HILL-TOUT
A complete decorating service, interior and exterior — spray or brush — papering — store — terms. For careful work at reasonable prices, please call 598-4012.

WEBB AND SON
384-6827 — Paperhanging, painting. Quick, clean, reliable. First-class workmanship. 30 years' experience Victoria. Terms if desired.

DOWSON PAINTING—INTERIOR-Exterior, repairs, residential, commercial, free estimates. Low rates. Work guaranteed. 385-6042, 24-hour home answering service.

PAINTING
Interior, exterior, reasonable rates, free estimates, gutters cleaned and painted, 384-2637 after 5 p.m.

NORTH-WEST DECORATORS
Painting, paperhanging. Residential, commercial. Free estimates. 592-1804.

PAINTING AND DECORATING reasonable rates. Satisfaction guaranteed. Terms. 382-7885 479-2473.

D. F. McLEAN AND SONS
Interior. Exterior. Free estimates. Low prices. 592-3490.

QUALIFIED PAINTER, REASONable, guaranteed work, free estimates. 592-9210.

QUALITY WORKMANSHIP AT $25 per room. Satisfaction guaranteed. Phone 477-2159 or 477-5929.

PAINTING, INTERIOR, EXTERIor, good workmanship, reasonable rates. Free estimates. 478-5002.

RESIDENTIAL PAINTING, EStimates. Reasonable. Small jobs also. 592-6641 or 598-3430.

SCANDINAVIAN
Painters and Decorators, 382-0713.

PAPER HANGING, PAINTING. Tommy Harker. 383-3474.

PAINTER. CLEAN-UP. HANdyman. Phone 384-4327.

Plasterers

THO'S STUDDER'S PLASTERing. For quality plastering and stucco. Repairs and new. Call 592-1668.

DYWALL, TEXTURE CEILINGS, spattercoat walls. Family rooms, renovations. Professional. Guaranteed. 479-5527.

FRED BLANCHARD AND SONS
Plaster, stucco, drywall
Repairs our specialty
656-3638 656-4556

COLEMAN PLASTERING LTD.
Stucco. Phone 598-3433.

STUCCOING, PLASTERING
Alterations. Reasonable. 479-4779.

Plumbing and Heating

THE DRAIN CLEANERS 386-8511
Sinks — Toilets — Sewers
Wet basements made dry

GOLIATH PLUMBING AND Heating. New work, repairs and alterations. Fast reasonable service. 656-1894 or 656-5600.

REPAIR OR REPLACE
C. Prince Plumbing and Heating Repair Company. 388-5077. Canadian Currency only.

Roofing and Siding

Sears
FOR YOUR Re-roofing Needs!
Ask about our exclusive 250-pound Superblock shingles with 5-15 year guarantee.
Call today! Phone Building Supplies Dept.
388-9111
OR MAIL YOUR COUPON TO SIMPSONS-SEARS
3190 Shelbourne St.
I am interested in re-roofing. Please have your specialist contact me for a free estimate. I understand I am under no obligation.
NAME
ADDRESS
PHONE
Simpsons-Sears Ltd.

B.M.B. ROOFING CONTRACTORS. Free estimates. Reasonable rates. Repair and new roof applied. 479-4547.

WANTED: ROOFING CONtracts and sub-contracts. Reliable and reasonable! 383-3732.

PARKER JOHNSTON LTD.
1314 BROAD STREET, 382-9181
"Roofing Victoria Since 1935"

Sandblasting

ISLAND SAND BLASTING
Removes paint, rust from boats, trailers, swimming pools, houses, etc. Ready for painting. Mobile unit. 478-2657.

36 BUSINESS SERVICES and DIRECTORY

Sewers

NORM'S EXCAVATING
Free sewer estimates. Phone 478-6969.

PEDERSEN EXCAVATING. Free sewer estimates. 479-5963.

Tailors

LADIES TAILORING, REMOdelling, alternations, Feminane Fabrics, 619 Johnson St. 386-9621.

Tree Service

CEDARDALE TREE SERVICE
A complete scientific service. Large shade trees and ornamentals.
TREE REMOVALS
Chas. Cowie (Mgr.) 385-9931

VICTORIA TREE SERVICE
Problem with your trees? We may know the solution. Danger trees, fruit, shade and ornamentals. Shrubs and hedges. Reasonable. Free estimates. Fully insured. Keith Morgan, 382-6466.

HI TREE SERVICES LTD.
Vancouver Island's largest and most complete tree service with 3 aerial towers to serve you better. Topping, removal, pruning 383-3014.

HAMBROOK THE TREEMAN
Topping, falling, pruning, hedges, stumps, cleanup. Free estimates. Insured. Reasonable. 384-5296 evenings.

DUTCH LANDSCAPERS
pruning, topping, trimming, shaping Evergreens, tree removal. 30 years experience. 385-8566 or 479-7474.

COOKNELL'S TREE SERVICE. Complete tree and shrub service. 28 years experience. Free estimates. Insured. 384-3955.

MT. VIEW TREE SERVICE
Everything in Trees—479-3873

Typing Service

REASONABLE RATES, FAST service, highest quality for scientific manuscripts, business correspondence, Xeroxing, etc. 382-6731.

Upholstery

DANISH UPHOLSTERY
Phone 625-1591 Anytime
FREE
Estimates — Delivery — Pickups

QUALITY UPHOLSTERY WORK, Reasonable rates, 386-1272.

38 TRAVEL

LONDON
1974
FLIGHT SCHEDULE
384-7108
FOUR SEASONS TRAVEL

Bargain Holidays
Europe $316
Mexico $269
Hawaii $289
386-2485
Charter Flight Consultants

ABC CHARTERS
$279.00
TRAVELWORLD
382-3121
Main floor Bank of Comm. Bldg.

RENO-NEW YEAR'S
For those disappointed people who called — we now have an extra coach leaving Victoria December 29th — Travellers International 383-0180

39 PERSONALS

MAN, 37, SINGLE, BRITISH-Canadian, living by ocean West Vancouver Island (200 miles Victoria), good steady job — Enjoys the outdoors, travel and dancing. Anxious to meet sincere, slim, single girl 20 to 25 years old who is looking for steady companionship and willing to re-locate. Snapshot appreciated but not necessary. Victoria Press, Box 447.

WANTED: GENTLEMAN WITH means and no encumbrances for lady in 50s. Active and fun-loving for lasting friendship. Phone number please. Victoria Press Box 429.

LONELY SEPARATED MALE, 24, wishes to meet attractive unattached female, 19-23, for outings. Photo appreciated. Victoria Press, Box 449.

BIRTH CONTROL CLINIC
1947 Cook Street
Tues. and Thurs., 7:30-9:30 p.m.
Appointments, 385-3356

ALCOHOLICS ANONYMOUS
Drinking problem? Want to quit? phone 383-0415; P.O. Box 1.

SELF-REALIZATION THROUGH meditation. Sri Chinmoy Centre. 1360 Patrick. 592-6211. Free.

BURDEN SHARERS, COUNselling by appointment. 671 Fort. 383-3815 anytime.

PREGNANT AND DISTRESSED? Birthright can help you. 384-1431.

DIAL-A-THOUGHT FOR A HELPful thought. 592-4332.

M. I. NEED YOUR PHONE number, call Monday afternoon.

10 BUSINESS PERSONALS

Health Care Services
UPJOHN LIMITED
IS HELP
for convalescents, elderly people and children.
CALL 388-6639

UNWANTED HAIR
Can be a social handicap. Are you forever conscious of superfluous facial hair? Do you feel everyone is looking at that unfeminine hair? Now you can have every unwanted hair removed safely, permanntly by our skilled Kree Electrologist. Make an appointment today for your free consultation. Victoria Electrolysis, 382-0484 located at Margo Flair for Beauty, Hillside Shopping Centre.

ANXIETIES, FEARS, HANG-UPS mastered through Transcendental Therapy. Group sessions beginning soon. Victoria Press, Box 380.

40 BUSINESS PERSONALS

HEY LOOK! WHERE ELSE CAN you get an experienced man to fix your washer, or dryer or range for only $9.50 plus parts? or no charge for the service call. Phone Dave Skaalrud, 385-2232 (24 hours). 13 years experience. Over eight years in business in Victoria. Also available on weekends and evenings. All calls C.O.D. or C.O.C.

HYPNOSIS
Certified Hypno-technicians (AAEH ISPH) can help you. Learn self-hypnosis and be relaxed. Improve self-confidence, study habits, concentration, weight and smoking habits. Proven methods used. For information 388-9722. Victoria Hypnosis Centre Ltd., 101-645 Fort.

THE UNIQUE CHRISTMAS PRESENT:
A GIFT CERTIFICATE FROM
PACIFIC SWIM SCHOOL
1669 Pear St.
477-6521

10 BUSINESS PERSONALS

BILL KENT
SILVERSMITH
OPEN SPACE
501 Fort Street

ADULT, PARTY GAMES, BOOKS, Novelties, etc. For your catalogue, send $1.00 (refundable with 1st order) to: Novelties, P.O. Box 710, Station "A", Scarborough, Ontario M1k 5B9.

MEETINGS — BANQUETS RECEPTIONS
For 6-60 people, Sherwood Park Motor Hotel, 123 Gorge Road, 386-1422.

LONELY? LET ME HELP YOU find a compatible companion, for a happier, fuller life. Confidential. Write Emily Quest, P.O. Box 5220, Victoria.

HOW TO QUIT SMOKING? SMOKE WATCHERS. 383-6914

40 BUSINESS PERSONALS

MAKE NEW FRIENDS IN THE Old Country through Scotland's leading Penfriend Club. Moderate fees. Susan Collins (O-T) 104, West George Street, Glasgow, Scotland.

SAND READINGS BY GLADYS Elliott, made famous across Canada. Phone for appointment 386-7870 mornings and evenings.

THE GARDEN OF EDEN
385-3523. ADULTS ONLY
Nootka Court Shopping Mall

EXOTIC
And unusual lingerie at 778 Fort St.

ATTENTION
Buying pre-1967 Canadian Silver coins. 598-3055.

FINE WEDDING PHOTOGRAPHY —Portraitures. Martin Evans Photo on Fort St., 383-3811.

MRS. PAYN-JONES, TRANCE medium, questions answered, advice given. 386-3603.

LATIN INTRODUCTIONS
Singles. Info. $1.00 Box 2354, Tijuana, B.C., Mexico.

HAVE YOUR HOROSCOPE PERsonally done. Accurate, confidential. Call Rosheen. 383-0405.

CANADIAN FAMILY RECORD plan — 383-3811.

42 EDUCATION

BOOKKEEPING, ACCOUNTING, business Mgt. An outstanding short term certificate course in Home Study. FREE brochure. National College (B.C.) 444 Robson Street, Vancouver 688-4913.

TUTORING — PROFESSIONAL help by experienced teacher. French, Math, new and old method. 598-2331.

HIGH SCHOOL AT HOME. CANADA's Leading School. Free booklet. National College, 444 Robson St., Vancouver 3, B.C. 688-4913.

TUTORING TO GRADE 12 level in Physics. Phone 385-8178 after 5.

60 FUEL

PRESTO LOGS AND COAL
Order Now!!
Kingham-Gillespie Coal Co. Ltd.
617 Fort St. 383-1124

ALDER FIREWOOD, CUT AND delivered. $32.50 a cord. Phone Victoria 479-5066 or Duncan 746-4204.

PRESTO LOGS FOR SALE
Bulk Presto logs, pick up or delivery. 388-5539.

SPLIT AND CUT MIXED FIREwood. Immediate delivery. $20 per pick-up load. 383-4024.

BOXED FIREWOOD
Including alder. Split and delivered in Victoria 385-0149.

AM WRECKING HOUSE, DRY lumber free for use as wood fuel. 384-6316.

SPLIT ALDER WOOD FOR SALE. 749-3920 or 749-6660, Lake Cowichan.

MIXED MILL WOOD, 2½ CORD loads only $16. 479-6452 Lowery and Young Trucking Ltd.

FIREWOOD, $30 CUT, SPLIT and delivered within Victoria. 382-2151 extension 543, 6-8 p.m.

ALDER AND FIR, 6-FT. length, $10 ½-ton pickup load. 60 Irwin Rd. off Humpback. 478-6960.

WHILE SUPPLY LASTS. FIREplace wood. Delivered. $40 cord. 478-3972.

FIRE WOOD, $35 DELIVERED, alder, fir, oak, 479-4346.

ALDER AND FIR CORD WOOD for sale. 385-1661.

FOR SALE — 1 CORD FIREwood. 479-7476.

ALDER FIREWOOD $30 CORD, delivered. 385-0682.

ALDER, $35 CORD.
478-2312

63 TIMBER

TIMBER PURCHASING, CONTRACT LOGGING, LOADING, HAULING, PHONE DALE ARDEN, 642-3208.

WANTED: STANDING TIMBER or fallen, any small or large amount. Top prices paid. Vancouver Island Tree Service. 385-1661.

WANTED: TIMBER STANDING or felled fir, cedar or hemlock logs. Top prices paid. Ideal Sawmill Co. Ltd. 385-0441

WANTED: TIMBER STANDING or felled, top prices paid, phone 383-5568.

NEW CO-OP MILL REQUIRES standing or felled timber. Best prices paid. 383-3065, 383-2089.

65 BUILDING SUPPLIES

MOORE WHITTINGTON LUMBER LTD.
MW
2614 BRIDGE ST.
386-1331

DOOR CLEARANCE!
FROM $4.95

Sets of low grade door lamb $3.50. Doors pre-hung for interior and exterior use.
WOOD SASH AND DOORS

COLUMBIA
READY-MIX LTD.
—ready-mix concrete
—sand
—gravel
—drain rock
—fill materials
Phone 478-1701
860 Attree Rd.

why pay more?

We have a large shag rug shampooer for rent. $5 day
Small shampooer $1 day
Totem logs 12 for $1
glass and keys cut while you wait
post office

fast courteous delivery
langford building supply
and hardware
940 goldstream ave. 478-1724
open seven days a week

18" SHAKES
383-3962, after 4 p.m.

65 BUILDING SUPPLIES

STEWART AND HUDSON

BUILDING SUPPLY CENTRE
FOREST CEDAR SIDING —
Quality and Supreme Mix
1½x10xx3'—12c lin. ft.
MITRED COV TOP
Complete with Cap—
Avocado Sunflower Velvetex

	Reg.	Sale
1-pc.—60"x89½"x24½"	116.50	99.00
1-pc.—37⅛x24½"	49.00	35.00
1-pc.—30⅛x24½"	42.25	35.00

MILL FINISH COMBINATION
STORM AND SCREEN DOORS
Reg. $44.95 ea. Sale $39.95 ea.
1 Only — 32"x82" RH
1 Only— 3 4"x82" RH
1 Only — 37"x85" RH
1 Only — 34"x82" RH
1 Only — 36"x84" LH
1 Only — 36"x84" RH
11 Only — 36"x80" LH
1 Only — 38"x80" LH
1 Only — 34"x80" LH
CLEAROUT!
STOCK ONLY
WHITE COMBINATION —
STORM AND SCREEN DOORS
STOCK ONLY
Reg. $52.95 ea. Sale $39.95 ea.
1 Only — 33"x79" LH
1 Only — 34"x82" LH
1 Only — 34"x82" LH
1 Only — 34"x80" LH
1 Only — 34"x80" RH
1 Only — 36"x80" RH
1 Only — 36"x84" LH
VISIT OUR BASEMENT showroom carpet and panels — Many at Sale Prices
CHARGES—BUDGETS
OPEN MON. THROUGH SAT.
7:30-5:30—386-3211
400 Gorge Road East
STEWART AND HUDSON LTD.

IMPERIAL
BUILDING MATERIALS LTD.
The Builders Supply House

MIRRORS

13½x49½ DOOR MIRROR $4.95
15½x56 DOOR MIRROR $9.60

WALL MIRRORS
Round and rectangle
$4.95
ALSO

Beautiful
FRAME CRAFT
Mirrors
From $11.60 and up

2955 DOUGLAS ST.
386-1401
MEMBER OF VICTORIA HOME BUILDERS' ASSOCIATION

Cubbon on Cook
Lumber and Building Supplies

Two-Tone
Roadrunner
PANELS

Light or Dark
4X8 MAHOGANY LAUAN
SALE PRICE $4.44

Many other in-store specials. Sale ends November 28th.

Open 8 a.m. to 5:30 p.m. 6 Days
Also Friday night til 9 p.m.
1720 Cook Street order ph. 384-8181
"A YARD OF GOOD LUMBER"
CUBBON BUILDING SUPPLIES

S. J. PEDEN LTD.

FIR PLY SPECIALS
4x8x¼ factory grade $5.75
4x8x½ factory grade $8.90
4x8x11/16 sanded $9.95
4x8x5/16 unsanded $4.45
4x8x⅝ unsanded $8.40

SEWER PIPE
4" and 6" pipe and fittings stocked

S. J. PEDEN LTD.
2855 QUESNEL ST. 386-3464

SAANICH LUMBER YARDS
3041 Douglas St., 385-2486
Night phone, 479-1423

Materials for 12x21 carport attached
Sabot kit (sailing) $ 42.00
Pram dinghy kit $ 32.00
8'x10' Greenhouse $185.00
Work bench materials $ 10.50
Garden sheds, 6'8" $111.00
Chicken coops

BRICKS—13c DEL.
Beautiful antique Culls and Clinkers. Never used. Last chance to buy before January Price Increase. 385-5593.

NEW NAILS, LOW GRADE cedar 1x8's, 2x4's, steel rods for cement work, call 478-1509 or 1261 Goldstream.

USED RED BRICKS, SAND AND GRAVEL. OK TRUCKING CO. LTD., 760 TOPAZ. 386-3414.

IDEAL SAWMILL LTD.
385-0441

18" SHAKES FOR SALE $25 PER square. 478-3987.

FOR SALE 18" SHAKES.
656-3679

THE ACES ON BRIDGE

by IRA G. CORN JR.
TEAM CAPTAIN
World Champions

One of the most unusual of unmakable grand slams that proved makable was played in the 1973 Australian Goldcoast Congress. The hand was reported in Australian Bridge by Ron Klinger, one of the world's top bridge columnists.

Vulnerable: North-South
Dealer: South

NORTH
♠ J
♥ Q 8 3
♦ A K 10 7 5 4 2
♣ Q 8

WEST
♠ 7 3
♥ 4 2
♦ J 8 3
♣ A K 7 6 5 4

EAST
♠ A K 5 2
♥ 9
♦ Q 9 6
♣ J 10 9 3 2

SOUTH
♠ Q 10 9 8 6 4
♥ A K J 10 7 6 5
♦ —
♣ —

The bidding:

South	West	North	East
1 ♥	Pass	2 ♦	Pass
2 ♠	Pass	4 ♥	Pass
6 ♥	Pass	7 ♥	Dbl.
Pass	Pass	Pass	

Opening lead: Three of diamonds.

The bidding was highly unusual and not very scientific. The science came in when West had to choose a lead after East's double.

Most experienced players do not double slam contracts to increase the penalty. Modern bidding techniques rarely present an opportunity to double a slam with the expectation of reaping a bonanza, and a better use for the double is to direct or suggest an unusual lead. Today's East made such a double.

West had to choose an unusual lead, and he did have a problem. What lead was unusual? Certainly not trumps, and even more certainly, not the unbid suit — especially when West was looking at the ace-king of clubs!

The choice was reduced to either a spade or a diamond. West didn't know which to lead, and he chose a diamond on the theory that many players double to suggest the lead of the first suit bid by dummy.

Declarer ruffed the opening lead and drew trumps in two rounds, ending in dummy. The ace and king of diamonds brought the good news, and declarer discarded all six of his spades on dummy's diamonds.

It's not often that one can discard six losers. East and West watched in amazement as they prepared their discussion about the correct interpretation of East's double. And it was some discussion.

1973 by United Feature Syndicate Inc.

70 MUSICAL INSTRUMENTS

BALDWIN
ORGANS AND PIANOS
Organ Model 124
$1275

HOWARD PIANO
$1088

ELKA With
Automatic Rythm
$1200

FARFISA ORGANS
$777

PORTER
MUSIC STUDIO
725 CALEDONIA AVE.
382-9542 384-0641
DRIVE IN
PARK FREE ANYTIME

Sound Source Music

Has become one of the most respected names for professional equipment on the Island.

But we also have an excellent selection of student guitars and accessories.

Get started right—consult

Sound Source Music
2250 Oak Bay 598-3514

BUFFET

WORLD FAMOUS CLARINETS
BUFFET—Grenadilla $595
EVETTE—SCHAEFFER $399
EVETTE Student Model $245

BUFFET SAXOPHONES TOO!

Substantial Discount to Band Students and Professionals

Terms Trade-Ins Chargex

PAMUS
MUSICAL INSTRUMENTS
108 Blanshard at Fort 386-8475

Woodward's

One only nearly new ELECTROHOME ORGAN with built-in RHYTHM MASTER, Walnut finish IMMACULATE. $1495. Convenient credit terms. WOODWARD'S MAYFAIR, 2ND FLOOR.

THOMAS 'BEL AIR' organs $2195
ELECTROHOME organ $ 795
HAMMOND Chord Organ $ 695
REGINALD STONE
ORGAN STUDIO
1517 Quadra 383-0239

EVERYTHING IN MUSIC!
musical instruments, school band rentals, music, accessories, lessons and repairs. COMPLETE REPAIR DEPARTMENT ON THE PREMISES. Park in the View Street Parkade and use our rear entrance . . . we will honor your parking ticket.
HALL-FAIRFIELD MUSIC CENTRE LIMITED
"Serving Victoria for over 15 years"
728 FORT VICTORIA
OUR NEW PHONE NUMBER
385-3307
Use Your Chargex

HAMMOND
ORGAN

Arriving between now and Dec. 1st 50 new Hammond Organs. Let us show you what is new with Hammond and how easy it is to play and enjoy a new Hammond Organ

HAMMOND ORGAN STUDIOS
Just across from Town and Country on Douglas
PHONE 388-9177

ACOUSTIC
Amplifiers
the standard everyone
else tries to achieve
Sound Source Music
2250 Oak Bay 598-3514

ORGANS
KIMBALL with the Entertainer World's easiest organ to play.
GULBRANSEN with piano, rhythm, Leslie and the clearest sound possible.
LESLIE speakers from $247
PARAGON MUSIC LTD.
for quality and service
Hillside Shopping Centre 385-5275

XMAS—YAMAKI
Guitars now in stock.
Lay-away now—top selection.
TALISMAN MUSIC
939 YATES 384-9222

ORGAN LOVERS, IN TIME FOR Christmas will sell or trade my superb Lowrey H25R2 25 pedal theatre console organ with automatic rhythm plus separate Leslie 147 speaker, for a good grand piano. 384-9764.

BETTER SEE THE NEW WURlitzer Pianos and Organs now before they're all gone. Don't be left out of the Holiday fun. Hurry to SCOTT PIANO AND ORGAN
612 FORT 386-2434

VICTORIA SOUND CENTRE
Great selection of new and used acoustic and electric guitars in stock. Good used fender super reverb.
1315 Government St. 385-4842.

70 MUSICAL INSTRUMENTS

NELSON'S
MUSIC CENTRE
SHEET MUSIC

We have Vancouver Island's most complete stock of Christmas music on display.

Your Family Music Centre
1320 BROAD ST. 385-9728

BARKLEY SEMI-ACOUSTIC electric guitar. Sunburst finish, and Fender Princeton amplifier, both in excellent condition, extras, $200. 477-4910.

RECONDITIONED MASON AND Risch upright piano, nice tone, $475. 386-7665.

ORCANA 2-KEYBOARD ORGAN with bench, $250 or trade for piano. 382-6664.

TRUMPET — CONN DIRECTOR, leather case and accessories. $90. Phone 477-6756.

MAGNUS CHORD ORGAN, $22 with stand. Good condition. 478-3143.

VOX ELECTRIC GUITAR, case, amplifier, excellent shape. Asking $300 or offer. 478-3530.

KAY ORCHESTRA BASS, $275; cello, $150. 3833-9341.

SMALL AMP
382-2949

WINTER SPINET PIANO WITH bench, as new, $600. 592-3914.

SET OF PEARL DRUMS. NEW $450. $200. 479-5007.

71 MUSIC TEACHERS

BERNIE PORTER
OVER 20 YEARS EXPERIENCE TEACHING VICTORIANS ON THE INSTRUMENTS OF THEIR CHOICE. APPOINTMENTS STILL AVAILABLE FOR GUITAR. PHONE TODAY 382-9542.

GORDON HEAD AREA. INstruction for classical piano, will consider driving to your home. Phone Jim Anderson 477-6439.

ROGER WILLIAMS COMPUTER
Teaching—organ or piano
Gleeson Music—388-9632

PIANO OR ORGAN — POPULAR and classical — private or group. Scott Piano and Organ, 386-2434

77 MOTORCYCLES

'56 TRIUMPH 500
Army version, this bike is fabulous, totally original condition — soon to become a Motorcycle Classic!
$595

'72 HONDA CD 175
Excellent condition
$495

SEA 'N' SKI
Sports World
642 Burnside Rd. E.
388-5561
Division of
Garden City Auto Sales Ltd.

YAMAHA
for '74
HERE NOW
AT
MULLINS MARINE
SALES LTD.
925 Yates St. 382-1928
Dealer Lic. 4531

10 PER CENT
OFF
All our
USED BIKES
This week only
at
FREDERICK
MOTORS
616 Queens 383-0823

H—O—N—D—A
WORLD of PLEASURE
PARTS — SERVICE — SALES
"Next to Red Lion"
386-8424 or 382-2222
Dealer Lic. 1516

Harley-Davidson
1974
models now arriving
See them soon
BROOKLANDS
MOTORCYCLES
937 Fort 383-5926

CHRISTMAS?
See KAWASAKI CITY for that special gift
3220 Douglas 383-9525
D5581

'69 YAMAHA
350 cc, excellent condition. $675.00. Reg Midgley Motors Ltd., 385-8756. Dealer Licence D-1132

KEYSTONE MINIBIKES
Priced from $169.95
VIC. LAWNMOWER HOSPITAL
834 Johnson 386-8338

ORGAN, FULLY TRANSIStorized, built-in Leslie speakers, band box, must be played to be appreciated. Apply 102-1440 Beach Drive. Open to offers.

A SOUND FOR EVERYONE
The Monticello with Moog from Thomas
GLEESON MUSIC
707 FORT 388-9632

PEDAL STEEL GUITARS
Ukuleles, mandolins, $3.50 up
SOFT SOUNDS MUSIC
2031 OAK BAY AVE. 598-1524

SPANISH GUITAR, VINYL CASE, strap, etc. Books included. Never really been used. $40. Phone between 3:30-7:30, 477-3676.

WURLITZER ORGAN AS NEW. One year parts and labour guaranteed. Reasonable offers to $1995. 383-5538 after 5:30.

"AUTO PIANO SOLOIST" player piano, 160 rolls, $700. 642-3291.

AQUARIUS MUSIC
Sales—Service—instruction
386-9922 1153 ESQUIMALT RD.

HAMMOND ORGAN WITH rhythm keys, new condition. 385-7147.

FENDER PA SYSTEM, SELL OR trade for bass guitar or bass amplifier. 383-8149.

YAMAHA UPRIGHT, $1500 NEW; in perfect condition; $950. 477-5815.

PIANO TUNER — CRAFTSMAN NORMAN DUCKWORTH, 383-3083.

PIANO TUNING, ESTIMATES ON player piano overhauls. 477-6439.

RECONDITIONED UPRIGHT piano, $500. 382-7515.

ORGAN TUITION—BEGINNERS. 478-8524.

ORGAN AND PIANO SERVICING. English technician. 478-8524.

HEINTZMAN UPRIGHT PIANO, $800 or offers. 592-9704.

WANTED: FLUTE IN GOOD condition. 598-4850.

YAMAHA PIANO, $600. PHONE 479-5302.

HARMONY SPANISH GUITAR, $40. 477-1178.

BASS GUITAR, AS NEW, ONLY 5 months old. Phone 477-1018.

1970 SUZUKI 90, 8 SPEED, OVERsized knobby tires, extended frame, Greave handlebars. Like new, street legal. 479-5300.

'68 250 BSA CHOPPER, NEEDS top end work. $350 or best offer. 658-5681.

1970 HUSQUARIYA 400, COMpletely rebuilt, workshop manual, tools. Also spare parts. 592-1174.

MONTESA — BULTACO
Victoria MOTORCYCLE Sales
382-7905 1551 Pear St.

72 KAW. ENDURO. IMMACUlate. Monday-Friday after 6, 658-5162, Roland.

MUST SELL 72 HONDA SL350, $800; 72 Yamaha 250 MX, $650. 479-2136 after 5.

650 TRIUMPH CUSTOM CHOPper, must be seen, window of Mullin Marine.

1970 650 BSA, SHOWROOM CONdition. $650. Also 6 cylinder Chevy motor, automatic. 479-2509.

1972 250 OSSA NORTH AMERIcan. Must sell. Best offer over $500. Phone 746-4386.

175 YAMAHA ENDURO, SET UP for trials, much work, $450. 386-7644.

1966 SUZUKI 80, GOOD RUNNING order, licenced, tested, $100. 592-2107.

1967 NORTON 750CC "ATLAS", low mileage, good working order. $600. Phone 382-9101.

MOTORCYCLE TRAILER FOR 1 bike, any size, offers. 385-3741.

SUZUKI TM 125 MX, MATCHED ports. Phone 746-7758 Duncan.

160. Phone 652-1489, 652-2712.
WANTED: PARTS FOR DUCATI

1968 BSA 500, SEMICHOPPED, $600 firm. 656-3740.

HUNTERS, HONDA 90 TRAIL, 8 speed. $225. 383-2027.

73 350 KAWASAKI TRAIL. $750 firm. Dave. 382-5254.

'68 BSA 650, JUST REBUILT, $850 or offers. 386-8070.

1973 TF 400 APACHI, NOT A scratch. Phone 658-8958.

77 MOTORCYCLES

CUSTOM
ACCESSORIES
For Yam, Tri, BSA, Norton, Honda.

—Fork Tubes $89.95 c-w Tweek bar
—Sportster tanks $39.95
—Coffin tanks $49.95
—Dual light kits fr. $39.95
—Hardtails $79.95
—Z bars fr. $11.95
—Risers kits fr. $14.95
—Ext. cable kits fr, $12.95
—Custom seats fr. $32.95
—Sissy bars fr. $13.95
—Springer forks fr. $249.95
—Harley wheel kits $119.95
—T.T. pipes fr. $39.95
—4 into 2 Honda 750 pipes $99.95 complete
—Oil tanks fr. $39.95
—Tweek bars $19 95
—Spool wheels $79.95 complete
—Plus much, much more, many hard to find custom acc. in stock.

On display now at
MULLINS MARINE
SALES LTD.
925 Yates St. 382-1928
Dealer Lic. 4531

METRO
BIKE SALE
CLEARANCE AT
WHOLESALE PRICES

73 HONDA 350-4 $1395
1973 KAWASAKI '500' $1295
1972 HONDA 350 Twin. Electric start. $ 695
1972—SUZUKI 500 $ 995

Remember at METRO no reasonable offer refused.

Call CAREY DAVIES at 386-3516. Dealer's Licence D-3515 . METRO TOYOTA LTD. 624 Finlayson

250 CC YAMAHA ENDURO, EXcellent condition, 4,500 miles, $500 firm. 658-8126.

RARE 1959 TRIUMPH TIGER Cub, completely rebuilt, $125, or offers. 477-1664.

SUZUKI 80; YAMAHA FOR parts, Honda for parts. 652-2560.

1972 HARLEY ELECTRO GLIDE 1200 cc., 386-0038.

1972 HONDA XL 250, 4-STROKE single, $825 or offers. 477-1367.

78 BICYCLES

CHRISTMAS
SPECIALS
Quality children's bikes, from $49.88
3-speeds, from $69.88
5-speeds, from $76.88
10-speeds, from $94.88
A small deposit will hold any bike till Xmas.

Gift Suggestions
Dynamo lighting set $4.58
Kick stand $1.68
Baskets, from $1.38
Bike locks, from $1.38

All At
Russ Hay
On Government
Between Bay and Hillside

Bicycle Clearance
$77.77
Regualr to $109.95
$88.88
Regular to $119.95
$99.99
Regular to $129.95
$111.11
Regular to $149.95
$133.33
Regular to $169.95
Many brands in each group to choose from
3—5—10 SPEEDS
ALL BIKES ASSEMBLED AND SERVICED
READY TO GO!
Plus big savings on some models in the box.
MULLINS MARINE
SALES LTD.
925 Yates St. 382-1928

GORDON'S
SPORTING GOODS
1030 Hillside 382-5815
ENGLISH 10-SPEED SALE
FALCON
Reg. $167.60 Sale $119.95
FALCON
Reg. $239.50 Sale $184.95
DAWES
Reg. $165.00 Sale $119.95
DAWES
Reg. $209.50 Sals $159.95
Raleigh 10-Speeds on Sale
As well
Limited stock all sizes
All colors
LAYAWAY for XMAS

BICYCLES!
TRICYCLES — WAGONS
ACCESSORIES
Lights — carriers — speedometers
Tools — Pumps — locks
and much, much more
LAY-A-WAY OR TERMS
Robinson's
SINCE 1929
1307 Broad St. 385-3429

ESQUIMALT BICYCLE
OAK BAY BICYCLE
388-6712 598-4111
Peugeot—Apollo—CCM
PRE-CHRISTMAS SPECIAL
European 10-speeds $99.95
LAYAWAY
TERMS AVAILABLE

QUALITY 3 AND 5 SPEEDS $79.95, less $10 in carton. See Mac at 1508 Cook at Pandora. 384-8670.

MANS 10 SPEED BICYLE EXcellent condition, accessories, 592-9552.

APOLLO 10-SPEED, 2 MONTHS old, $95 with lock. Regular $127.75. 386-9439.

LADY'S RALEIGH 5-SPEED, hardly used, cost $115. Sell $80. 384-2466.

PEUGEOT 10-SPEED, ALMOST new, $120, some accessories included. 384-1460.

10-SPEED BIKE, PEUGEOT DEluxe, 592-7588.

GIRLS' 5-SPEED.
598-2598

2 LIGHTLY USED 10-SPEEDS, $90 each or best offer. 592-0479.

BICYCLES AT COST
Pearson's 386-8424

WANTED — 10-SPEED BICYCLE up to $40. 592-0931.

APPOLLO 10-SPEED, IMMACUlate, lock and rat trap. 478-4547.

DELUXE PEUGEOT 10-SPEED, excellent condition, $100. 477-3747.

10 SPEED PEUGEOT FOR SALE. 652-3058.

78 BICYCLES

3-SPEED MUSTANG SPIDER 3, 2 years old, good condition. $35. 477-8339.

PREMIER 10-SPEED BIKE, AS new, $85. 652-1701.

80 BOATS and MARINE

SEA & SKI
Sports World

16'
LARSON SHARK
1650

This sleek Bow-Rider is the ultimate outboard. You're going to have to see this one to believe it. Finished in rich Nassau Blue with white Tri-hull, the nylon top is Blue tint. Pure comfort for your crew of six. The Bow-rider section features a self-bailing well, full upholstery, complete bow rails, a hugh beer chest, and locking beverage-bar. Walk-thru windshields. The cockpit features a teak sports wheel, speedometer, fuel and temperature gauge, full sleeper seats, carpeting, under teak cover you'll find an ample built-in fish tank. Self ventilating bilge and pump, 18 gal. built-in fuel tank, rear jumper seats, complete stern rails (even around the motor well). Stern boarding ladder, full perimeter rubber fender. Without a doubt, you'll have the best 16' Runabout ever made!
Including
65 H.P. Johnson Electric
1450 lb. EZ Loader
$4779

15'
LARSON SHARK
1550

So much in only 15'. This sleek tri-hull is loaded, green topsides with white hull, it also features a tinted top. Walk-thru windshield to bowrider, features full bow rails, completely upholstered including built-in beer chest, cockpit has carpets, sleeper seats, jump seats, padded side pockets. Built-in 18 gal. tank, self-ventilating bilge, running lights. The quietest and smoothest ride of any 15- runabout in the water!
Including
65 H.P. Johnson Electric
1450 lb. EZ Loader
TRIC
$4349

TRADES ACCEPTED
BUDGET TERMS
AVAILABLE

LARSON BOATS
GLASTRON BOATS
STEURY BOATS
VANGUARD BOATS

SEA & SKI
SPORTS
WORLD
642 BURNSIDE RD. E.
next to GARDEN CITY
388-5561
Division of
Garden City Auto Sales Ltd.

GOOD USED BOATS
34' CHRIS Connie, Asking $17,500.
32' GRAND BANKS $41,500.

Race this fall series and cruise in the Spring.
GRAMPIAN 23 Sloop. One only at this low price, incl. 6 HP Motor and tank, sails, pulpit, running lights, interior lights, roller reefing, 2 burner alcohol stove, ice box, teak trim, sleeps 5 in 6'6" berths, separate head, 6' headroom, antifouling, winches, etc. NEW $8,305.
NEWPORT 27 — C and C design, top quality racer-cruiser, atomic 4 inboard, 10 sails, speedo, radio telephone, teak trim, large inventory. Replacement $24,500. Like new—ASKING $17,500.

NATIONAL
BOAT SALES
1270 Harbour Rd., Sidney, B.C.
656-3966

NOW ON SHOW
NORTHWEST 21
New fibreglass cruising sloop. 4-5 berths, dinette — galley — head. Sailable. Trailable. Just $5795. Data from
BOSUN'S LOCKER LTD
580 Johnson St. 386-1308
Demos phone 656-4583

1974 K and C
THERMOGLASS
14'3" Deep Vee fastback, glass windshield, full nautiflex top, windshield wiper; flotation, mechanical steering, sleeper seats, 40 h.p. Evinrude elec. 1050 lb. EZ Loader trailer. List price $3086.
PACKAGE PRICE $2695

ALL BAY MARINA
BOATS MOTORS TRAILERS SALES PARTS SERVICE
2238 HARBOUR, SIDNEY • 656-3167

19' Cabin Cruiser
60 H.P. Evinrude electric start, generator, Glen L design, glassed bottom, real good winter fishing boat. Price only $2250.
at
MULLINS MARINE
SALES LTD.
925 Yates Street 382-1928

20' FIBREGLASS HULLS AND complete boats. Take delivery in any stage of construction. Complete minor finishing yourself for tremendous savings, under manufacturers warranty. A well proven design. Priced from $900. Two uncompleted units available immediately. 656-1476.

COMPLETE MARINE SERVICE
New — used marine engines
Gas and Diesel
Propellors and shafting
HARBOUR MACHINE LTD.
31 Erie St. 383-6555

REPAIRS
All make outboard service. Reasonable rates, quality work at MULLINS MARINE SALES LTD.
928 Yates 382-1928

DEFEND THE TOPSIDES OF YOUR FINE VESSEL with fine fenders of foam or filled with air. Buy a pair or more to save on wear and tear at
SHIP CHANDLERS (McQuades)
1252 Wharf St. 383-1141

F/G REPAIRS
to Lloyds specs. specializing repairs below W-L. Bright work. Interiors. Work to B/P or sketch. Self starter, no supervision needed. 383-6056 after 6 p.m.

32 FT. DIVING BOAT, SEAWORthy dory hull, for pleasure or commercial use. Completely rebuilt '73. 2 cylinder Easthope. New commercial hookah diving system. $4,000. 479-4115.

WANTED: 2 WINCHES SUITABLE for lib or spinnaker on 26' sloop. 479-5230.

80 BOATS and MARINE

OAK BAY
MARINE
SALES
AND
SERVICE
The natural place to buy
CAL GLASS
EVINRUDE—OMC
VOLVO—PENTA—MERCRUISER
GREW—ZODIAC
STARCRAFT—MARLIN
RAWSON—EZ LOAD TRAILERS
WE service what we sell

NEW

17' STARCRAFT
Fibreglass CAPRI, 140 h.p. OMC, with select trim, full top, walk thru windshield.
$5454

15' CAL GLASS
50 h.p. Evinrude elec., EZ-Loader trailer.
$2777

17' CAL GLASS
65 h.p. Evinrude, EZ Loader trailer.
$3555

BROKERAGE
25' BERTRAM Express cruiser, dual I-O $14,500
24' REINELL Alaskan cabin, (1973), FWC 180 h.p. Merc $9,900
17' FIBREGLASS hardtop, 40 h.p. Johnson $1,395
23' BRANDLMAYR I.O. $2,795
18' INBOARD canvas top $1595
17' BRANDLMAYR cabin O.B. $1,395
22' GLEN L, O.B., camper $2,195

AND

We have a good selection of USED OUTBOARDS, reconditioned I.O. UNITS and used BOAT TRAILERS.

Also Available

We have a large selection of boats available in runabouts and cruisers with any engine combination.

We are open 6 days a week for your convenience.

BUDGET TERMS AVAILABLE
All at
VICTORIA'S I.O.
CENTRE
Come down and see them at
1327 Beach Dr.
598-3393
OPEN 6 DAYS A WEEK

Marina Park
TRADES
Cal 20. Race, cruise. Head, stove. 6 H.P. aux. 2 sets sails $4600
22' Fibreform, Sitka. 73 model. Showroom condition. 188 Mercruiser. White with green trim $8995
25' Bertram. Twin 120 H.P., 2 bunks, head, galley $12,995
23' Eastern Seaskiff. Mahogany planked hull, oak ribs, teak decks and sidewings. 2 bunks and head forward, 215 Interceptor $5500
Aqua Cat. Sail away $ 300

RANGER
1974 production sold out to dealers. We have 17 boats left for spring delivery. Resin shortage, will affect production. Order now! A 10% deposit or your trade now can only assure you spring delivery.

MORGAN
1974 production sold. 3 months del.

LUHRS
5.5% price increase due in December. Order now to save. Also fibreglass resin shortage affecting production.

MARINA PARK
Yacht Sales Ltd.
2060 White Birch Rd.
Sidney 656-4222

BOSUN'S MARINA
LTD
FLASH

OIL SHORTAGE RESULTS IN SEVERE CUTBACKS IN PRODUCTION OF FIBREGLASS BOATS!!! THE FEW C and C YACHTS THAT WE HAVE AVAILABLE FOR 1974 DELIVERY SHOULD BE SPOKEN FOR IMMEDIATELY!!! DON'T KID YOURSELF — THEY WILL NEVER BE CHEAPER THAN NOW!!!!

RARE OPPORTUNITY!!!
Beat the pending fuel shortage WITH THIS USED ALBIN 25!!! — DIESEL economy (½-gal-hr.) — fully equipped to cruise including automatic hot air furnace.
An $18,000 vessel for $14,500

32' OWENS FLAGSHIP EXPRESS — twin 225 H.P., FWC V-8's, a quality-built boat, double planked mahogany hull, teak cockpit and trim. Equipment includes phone, sounder, full rail with pulpit. Sleeps six. $17,900

10775 MacDonald Park Road,
Box 2001,
SIDNEY, B.C.

LIKE NEW 1971, 15 FT. 5, HOURston glasscraft, convert top, 50 H.P. Merc., electric. 1200 lb. Road Runner Trailer, plus extras. Must sell. Priced $2,400. Phone 642-5183 after 4:30 p.m.

GREAT WINTER PROJECT, 26' Mahogany hull. Torn down Chriscraft marine engine. Owner moving, must sell. $695. No reasonable offer refused. Call 383-3673.

PELAGIC PACIFIC
FIBREGLASS MATERIALS
4 Huron St. 386-1811

14½' FIBREGLASS RUNABOUT, full canvas top, tilt trailer and 40 h.p. Evinrude, accessories etc., excellent condition. $1,495. 384-5080.

VANCOUVER ISLAND REPREsentatives for Coronada Scampi and Islander Yachts. Duncan. 746-5721.

1965 16'9" GLASTRONE FIBREglas; '65 Mercury electric start motor; Chrysler Trailer, sacrifice at $2,200. 592-1847.

CONVERTIBLE PLYWOOD boat, mahogany finish. 18 h.p. Johnson. Small wheel trailer. 598-2509.

27' UNIFLITE CRUISER, 409 G.M.C. Marine engine, head, stove, and many accessories, asking $14,000. Call 592-9859.

36 FT. WOODEN TUG BOAT hull, extensive replanking, yellow cedar. What offers over $1,000. 724-1313, Port Alberni.

BARGAIN! MARINE TRANSMISsion as new condition. Will fit Interceptor etc. 1.5:1 Reduction. 656-2450.

14' PETERBOROUGH, MAStercraft trailer, 18 h.p. motor, extras $325, 386-9994.

NEW GRUMAN WHITE WATER canoe, all accessories included. $550 or best offer. 384-7796.

LASER? ORDER NOW
before year-end price increase.
SAILTREND 592-2711

40' FERRO CEMENT SAILBOAT hull. $8000 or offers. 656-4244 between 6-8 p.m.

16' ALUMINUM CANOE, LIKE new, $125. 478-6850.

80 BOATS and MARINE

15 BOATS
15 BOATS
15 BOATS!!!
WE MUST SELL 15
REINELL BOATS!
We've made factory commitments in August and the boats are due to arrive any time now.

We've slashed prices
HURRY . . . THESE
BOATS
WON'T LAST LONG
A THESE PRICES!

REINELL RV 1700 O-B
Bigger and wider than most, can handle more power with ease. True luxury. Mfr. suggests $2200
SELLOUT $1698

REINELL RV 1900 O-B
Completely equipped with top, curtains, sleeper seats, gas tanks and every convenience. Mfr. suggests $2500.
SELLOUT $1889

REINELL RV 1710 I-O
130 VOLVO, padded dash and instruments, sleeper seats, full canvas. Mfr. suggests $6000.
SELLOUT $4981

REINELL RV 2270 I-O
165 OMC, hardtop with galley, icebox, sink, dinette. Aft bulkhead with locking door. Mfr. suggests $10,840.
SELLOUT $8667

REINELL RV 2280 I-O
188 MERCRUISER, flybridge, galley dinette, stand-up head. Fixed bulkhead. Mfg suggests $11,800.
SELLOUT $9439

TRADE-IN WAITING
LIST!
We need your trade

DON'T HESITATE!
THESE
BOATS ARE GOING TO
CLEAR FAS!

WORLD of PLEASURE
"Next to Red Lion"
386-8424 or 382-2222
9-6, Saturday 'til 5
WESTPORT OFFICE
2070 Tyron 656-5434

CLEARANCE
1974
BAYLINER
JAMAICA 1950
TRI-HULL
165 Mercruiser, walk-through windshield, bow seats, bow rail, full canvas, compass, wiper, stern ladder etc.

1974
BAYLINER
SARATOGA 2550
Command Bridge
Featuring dinette, head, stern ladder, sliding glass doors, full camper cover, plus many, many more luxury and safety features. Powered by 188 Mercruiser.
BRAND NEW
LARGE SAVINGS

HORWOOD
MARINE LTD.
(Div. Horwood Mazda)
PANDORA AVE.
(ACROSS FROM B.C. HYDRO)
385-1451

FACTORY FALL
SPECIAL!
1973 MODEL
16' CAL-GLASS
Deep Vee, walk-thru safety glass windshield, bow rails, glove box, camper top, foam flotation, 50 h.p Merc and controls; 1200 lb. Road Runner Trailer.
PACKAGED PRICE $2688.

Full electric start model with battery and box $2888.

MERCURY OUTBOARDS
KENCRAFT
SEA-RAY
SANGSTER
TOLLYCRAFT
FIBREGLASS BOATS

DUNCAN Boatland
6045 Trans Canada Hwy.
Duncan 746-4158

VAN ISLE MARINA
ECONOMICAL DIESELS
40' Bridgedeck, new 100 H.P. $24,500
38' Bridgedeck, 140 H.,P. $32,500
32' Fiberglass, Luhrs $36,000
34' Cmd. Bridge, 185 H.P. $40,000
45' Ferro-Cement, 128 H.P. Ford $40,000
42' Fiberglass, new $65,000

OFF-SEASON PRICED
20' Sport-fisher, Volvo $ 3,450
25' Starflite, 215 H.P. $ 7,450
26' Fly Br. planked $ 9,250
27' Chris and boathouse $13,500
26' Shepherd, planked $14,500
26' Monk, very good $15,250
27' Glass, Cmd. Br. Twins $18,950
34' Chris, Twin screw $22,750
28' Glass, Cmd. Br. loaded $31,000
29' Sloop, glass, I-B aux. $17,500

All boats are available for survey. Long term financing at bank rates. See Geoff Simpson at the Marina any time.

VAN ISLE MARINA CO. LTD.
Tsehum Harbour P.O. Box 2130
656-1138 Sidney, B.C., V8L 3S6

DRY LAND WINTER BOAT storage, clean sheltered area, make your reservation now.
656-5411 or 656-5633
CANOE COVE MARINA LTD.

POLYWEAVE TARPS
All sizes, $14.95 to $34.95
JEUNE BROS. OF VICTORIA
570 Johnson 385-7751

27' GLEN L, CUDDY CABIN, fibreglassed over plywood. 325 HP, 35 miles an hour. $6000 or best offer. 881 Brock, 478-6602.

LIKE NEW, 16' REINELL AND EZ loader trailer, 70 h.p. outboard engine, $3,250. Call Mr. Pongo, weekdays, 385-1476.

$895. 14' PLAYBOY FIBREGLASS seamed, 40 hp. Johnson electric. 384-4633.

BOATS WANTED — CASH OR consignment. Oak Bay Marine Sales, 598-3393.

SHAFT, PROP AND RUDDER repairs at Philbrook's Shipyard. 656-1157.

PETE'S TENT
AND AWNING 383-8959

18½' GLEN-L CABIN CRUISER, 1972 50 h.p. Mercury outboard. $2500 or best offer. 388-6850.

MUST SELL 32' BRIDGE DECK cruiser. Asking $9800. 477-3236.

1965 60 H.P. EVINRUDE, ELECtric, never in salt. $595. 477-8035.

WANTED BOAT TRAILER FOR 17' fibreglass boat, 652-3000.

WANTED: 16-FOOT FIBREGLASS runabout, (no plywood). 477-6722.

80 BOATS and MARINE

gp
"It's the service that sets us apart"

TRADE-IN
OUTBOARD
MOTORS
2-hp '71 Johnson $105.
6-hp '71 Johnson $355.
9½-hp '70 Johnson $350.
20-hp '72 Johnson $525.
20-hp '72 Johnson, long $550.
55-hp '68 Johnson with controls $795.
60-hp '71 Johnson with controls $895.
75-hp '60 Johnson, short $395
5-hp Yamaha $245.
5-hp Seagull $ 95.

GIBSON
Powercraft
CENTRE LTD.
2520 Gov't (near Bay St.)
382-8291
OR
2300 Canoe Cove Road
At Swartz Bay
656-4365
See Kit Johaneson
at the A. Frame

MERCURY MARINE

FIBERFORM
BOATS
ONE ONLY
14-FT. DELTA
1973 — 40 H.P. MERCURY, convertible cover, 900 lb. trailer. Ready to go.
$2188

Large Selection of
USED MOTORS
On Display Now!
FORMULA '50'
BULK OIL
AVAILABLE NOW.
WE SERVICE WHAT WE SELL
Mercury Outboards
Bell Boy
CLOVERDALE AND OAK
385-1457

S. J. PEDEN LTD.
Kerosene and propane heaters, electric and propane fridges, DRI-Z-AIR and 110 volt damp chaser to control moisture, chemical toilets, 12 volt interior light and many more useful boating items.
S. J. Peden Ltd.
2855 Quesnel St. 386-3464

32' SCHOONER RIG, AN EXcellent winter project for the handyman. Sound hull, needs interior and exterior finishing to make an ideal family cruising boat. Offers to $5495. 592-7122.

SEAGULL OUTBOARDS
Sales—Service—Parts
VIC. LAWNMOWER HOSPITAL
834 Johnson 386-8338

23' FIBREFORM SAN JUAN, 225 h.p., radio-tel, dinghy, heater, recently overhauled. For quick sale, $8,500 firm. 479-8019.

16 FT. LAPSTRAKE, 35 H.P. Evinrude, 10 h.p. Johnson, tilt-boom trailer, spare wheel, $900. 388-4169.

14' PETERBOROUGH, MAStercraft trailer, 18 h.p. motor, extras. $325. 386-9994.

WANTED: THROTTLE AND shift controls, plus cables for '68 Mercury outboard, 384-6986.

MARINE OIL STOVE, COPPER tank and line, $40. Canoe wanted, any shape. 537-2179 Ganges.

NEW 8' CAR TOP BOAT, PAINTed, fitted oar locks $75. 652-1774.

CAL 25. EXCELLENT CONDItion. 568-8908.

92 SPORTING GOODS

Robinson's
Win. M94 30-30 Pre. 64 $134, P.H. 30-06 $99, REm M700 6 MM $174, B.S.A. 30-06 $69, Win. 88 308 and 6X $197, Sav. 30-06 $79, Beretta 22 auto. $109, Beretta 25 auto. $44, S and W 357 $177, Hy Hunter 357 $79.
JUST ARRIVED "Colt" .45 autos, Pythons., Diamondbacks, S.A. Armys and B.P. Pistols.
1307 Broad 385-3429

COMPLETE DELUXE MAN'S hockey outfit, excellent condition, $45. 477-3502.

DAOUST PRO MODEL HOCKEY skates, men's size 9. 1 year old, in good condition. 477-2078.

N.A.U.I. Diving
Instruction
Experience the other ¾ of the world! Join us under the sea. Our next Scuba course begins soon. Four students per instructor.
The Dive Centre
943 Yates St. 386-2523
(Div. of Bosun's Marina)

WET SUITS
While learning to dive in a pool we can make your suit in time for your sea dive. Made in Canada by our experts from the finest material and a variety of new colors.
FRANK WHITE'S SCUBA SHOP
832 FISGARD

TWO HIGH GRADE DOUBLE barrel shotguns, 1 Parker 12 guage, 1 Bernardelli 20 guage. Excellent condition. 743-5554, Cobble Hill.

303 BRITISH LEE ENFIELD Jungle Carbine with scope, flip off mount, ammunition, strap, cleaning kit. $65 firm. 1429 Grant Street.

BADMINTON RACQUETS
from $3.95 — Martin,
Carlton and Yoneyama
OAK BAY SPORTING GOODS
2077 Cadboro Bay 592-9021

CLEAROUT SKI BOOTS
RAY'S SPORTS CENTRE
1692 Douglas 385-6312

SAVAGE 22 HORNET FOR SALE, $50. Webley Sr. 22 cal., $25. Phone 478-1514 after 6 p.m.

PAIR ROSSIGNOL ST 650 207 CM skiis, no bindings, $110. 652-2574 or 592-0407.

2 BOYS' NYLON-LINED WET suits, between 5'2" and 5'7". 598-4466.

GOLF CLUBS AND BAG, LIKE new, 2 woods, 4 irons, $45. 592-4800.

LEFT HAND 3006 SAVAGE CLIP model 110, like new. 479-1213.

MEN'S SKI BOOTS, RAICHLE Fibre Jets, size 9 M, $50. 479-3101.

TYROL SKI BOOTS, SIZE 9, 382-2949.

BRAND NEW SAKO 30-06 FINNbear, $190. 384-2574.

LIKE NEW 1972 HAIG ULTRA irons and woods. 383-3545.

93 CAMERAS, SUPPLIES AND PHOTO FINISHING

MINT USED SPECIALS
1—Minolta High-matic E
1—Nikkormat FT
1—Nikor Zoom lens 85-250
1—Bronica S2A Black
1—Rolleiflex 3.5 Planar lens
1—Century Speedgraphic 2¼x3¼ complete outfit
1—Leica 111G 50mm F2
1—Yashica 124 G mat
1—Rollie SL 35, F-1.8
2—Mamiya C-3's
Many used camera lens and accessories.
at BILL'S PHOTO SUPPLY
1672 DOUGLAS 383-7443

SAWYERS SLIDE PROJECTOR, automatic focus, remote control, excellent condition. 388-9876.

NIKKOR 135 MM, F3.5 LENS. Near new. 479-2769 after 4:30 p.m.

TODAY'S CROSSWORD PUZZLE

ACROSS
1 Fairylike
6 Ghost: Informal
11 Dull finish
14 City on the Aar: Var.
15 Vex
16 US WW II agency
17 Hockey great Turk -----
18 Netherlands river port
20 "I Got Plenty o' ------' "
22 Artistic work
23 Supersonic transports: Abbr.
25 Growing outward
28 Lost vital fluid
29 Lid
30 Bundles of twigs: Var.
32 "Remember the -----!"
34 Amatory
39 Of witchcraft
42 Subject to scrutiny
43 Comes before
45 Trial location
46 Gullible person: Slang 2 words
49 Sin
50 Caucasian language
54 Horse
55 Grows old
56 Typographic line
58 Clothing
60 Dear one
63 Back: Prefix
66 Nickname
67 In no manner: Dial.
68 Charged particle
69 Feminine suffix
70 Kind of crown
71 Large bags

DOWN
1 "--- Tide"
2 Gaelic sea god
3 Newspaper section: 2 words
4 Southern constellation
5 Not diluted
6 Kind of cord
7 Serfdom
8 Cereal grass
9 Bone: Prefix
10 Raise and feed
11 Display by wearing
12 Swiftly
13 Subdued
19 Curved bone
21 Light refreshment
23 Imprint with a mark
24 Of the sun
26 Body of Jewish law: Var.
27 English college
30 ----- length: Lens measurement
31 Barrel part
33 Central part: Prefix
35 --- du Diable
36 Relating to hunting
37 Color
38 Looks askance
40 Expectant
41 Son of Leah
44 Legislator
47 Canadian capital
48 In no way
50 In reserve
51 Goddess of love
52 Street urchins
53 Verge
55 Where the action is
57 Stoup
59 Cleopatra's maid
61 "Vie le ---!"
62 Exclam. of triumph
64 Asian country: Abbr.
65 Cricket field parts

Yesterday's Puzzle Solved:

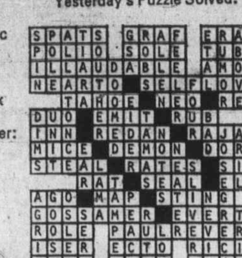

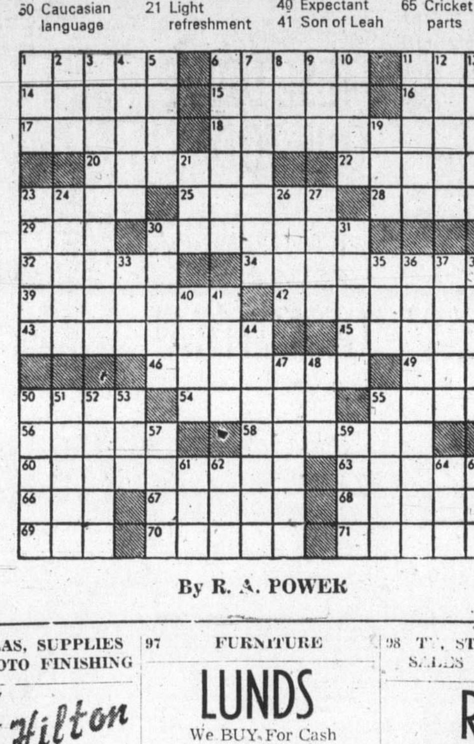

By R. A. POWER

93 CAMERAS, SUPPLIES AND PHOTO FINISHING

Hilton Photo Supplies Ltd.
Trans-Canada Highway Chemainus
Drawer 750 Ph. 246-3311

OPEMUS 2¼ ENLARGER, 2 lenses, $90. 478-5776.

PENTAXES, BLACK BODY, $300, 479-1390.

96 RANGES, STOVES AND FURNACES

IRON FIREMAN (CONVERSION) gun-type oil burner unit and fan, with controls and motors. Closest offer to $85; 386-8003.

LADY KENMORE 30" ELECTRIC range, fully automatic control panel, $60. 383-4283.

OIL TANK, APPROX. 60 GALlons, full of oil, and stand. 479-4332.

24" GAS STOVE, GOOD CONDItion, needs converting, best offer, 477-4495.

2 OIL COOK STOVES; 2 OIL heaters. 386-0156.

MOFFAT RANGE, BEST OFFER. 382-5488.

45,000 BTU SPACE HEATER, barrel, stand and oil. 382-4950.

TECO OIL SPACE CIRCULATOR heater, with tank, $30. 479-7364.

97 FURNITURE

VILAS SPECIAL
6 only maple writing tables discontinued models, while they last $89.95, free del. and terms.
CONTINENTAL FURNITURE
716 Johnson
386-2458

VILAS
GENUINE VILAS FURNITURE. WE SHIP ANYWHERE IN B.C. BROCHURES ON REQUEST. CONTINENTAL FURNITURE, 716 JOHNSON STREET. 386-2458.

SUMPTUOUS BROWN VELVET 60" chesterfield, made by Selig. Tufted seat, back and high rolled arms. Used for 3 months, perfect condition. Cost $525. Sell $400. Solid maple 4-drawer desk, good condition, $70. 384-2466.

BUY—SELL—APPRAISE
KILSHAW'S AUCTIONEERS
1115 Fort 384-6441

PAY CASH AND SAVE
PANDORA FURNITURE LTD.
See Our Ad Under Miscellaneous
NEW AND USED FURNITURE
1050 PANDORA AVE.
383-6319

FIRST TIME OFFERED Danish designed and handcrafted captains beds with or without mattress. Also bookcases to match and children's table, chair and toy box bench. 478-8761.

HEADQUARTERS FOR WATER mattresses, $21.95. We handle all accessories. MacDonald Furniture Mart, Pandora and Broad. 383-1171.

LARGE CHILD'S CHEST OF drawers $10. ¾ size bed, $25. Infant's crib $5. 572 Niagara between 5 p.m.-8 p.m.

CHESTERFIELD AND CHAIR, $200; Queen size bed, $100 — or offers, all nearly new. 385-6521 after 5:30.

48" BED, MATTRESS, BOX spring, walnut bookcase headboard, metal side rails, $40. 382-7670.

OLDER STYLE CHESTERFIELD, tufted back, newly upholstered, $65. Call 382-7075.

CHESTERFIELD AND CHAIR, $115; highback swivel rocker, $85. 477-2027.

WOODGRAIN ARBORITE DINette suite with buffet, $85. 478-2329.

NEARLY NEW TEAK DRESSER and night table. 592-0609.

HANDCRAFTED BURL TABLES, 385-2166.

MAPLE DRESSER AND MATCHing chest, $195. 598-4781.

ANTIQUE ¾ SIZE, 3-PIECE WALnut bedroom suite. 477-2580.

DOUBLE BED AND DRESSER, $80. 384-3393.

FOR SALE CHESTERFIELD AND chair to match, 383-7594.

97 FURNITURE

LUNDS
We BUY For Cash
APPRAISALS
For All Purposes
926 Fort St. 386-3308

WANTED: TRADE FRENCH Provincial Fruitwood twin bed, for double bed, of same. Or will buy separately. 592-7503.

CHESTERFIELD AND MATCHing chair, $60. Single bed, $50. Kitchen table and four chairs, $50. 382-3408.

BIRDS EYE MAPLE COLONIAL bedroom suite, twin beds, night table, desk and chair, 3-drawer chest with bookcase. 598-5339.

YOUTH BED, COMPLETE, $20. Tynans curved sectional chesterfield, $75. Both good condition. 477-6857.

PAIR OF TWIN BEDS, COMplete, including floral bedspread, as new, less than half price, $200. 592-9394.

2 METAL SINGLE BEDS WITH springs, good condition, $25. 478-5374.

FULL SIZE BED, COMPLETE and Sealy mattress, clean and good condition, $30. 385-2551.

4-SEATER CHESTERFIELD AND chair, Royal Blue, $90. Phone 477-4813.

COLONIAL 2-PIECE BROWN chesterfield suite, $150. 652-2485 after 1 p.m.

CHESTERFIELD SUITE, 2 piece, 4 months old, $ 00; Kitchen chrome suite, $45. 383-0776.

CUSTOM BEDS
Bunks, $60; mates, $75; captains, $90. Delivered. 479-7400.

3-PIECE 100% NYLON SECtional chesterfield. $150. Phone 477-2435.

DE LUXE 4-SEATER CHESTERfield by Braemore, green and copper tones. 592-3319.

4 CUSHION CHESTERFIELD and chair, with matching end tables and coffee table. 478-3607.

SINGLE BED UNIT COMPLETE, new condition. Phone after 5 p.m. 383-1094.

CHESTERFIELD SUITE, COFfee table and 2 matching steptables, 383-7606 afternoon.

YOUTH DESK, DROP LEAF. 3 drawers, maple finish, $25. 598-5256.

TALL CORNER CUPBOARD, dark wood $25. 478-2338.

TWIN HOLLYWOOD BEDS, LIKE new, $60 each. 592-2854.

98 TV, STEREO, RADIO SALES AND SERVICE

CURTIS TV AND STEREO CITY
382-7524
Rent or Own
3 months — up to 36 mos. plus del. serv. dep. if applicable
STEREO FROM $6 MONTH
Color $9 Mo.
100% OPTION TOWARD PURCHASE
Everyone O.K. — O.A.C.
1974 Philco etc.
1 HR. ACTION
24 HOUR PHONE SERVICE
382-7524
1544 FAIRFIELD RD.
WE SERVICE WHAT WE SELL

ZENITH STEREO, 4 YEARS OLD, walnut cabinet, 140 watts, $450. New $789. Call 478-5373 evenings.

KA7002 POWER PACKED KENwood Amplifier. Firm $350. 478-2468.

23-CHANNEL JOHNSON CB radio, as new, with aerial. 652-1189.

23" VIKING CONSOLE BLACK and white TV. Good condition. $75. 477-2033.

STEREO, BLACK AND WHITE T.V. radio combination. Good condition. $100. 479-6255.

FOR SALE 12" VIKING PORTAble black and white TV. As new. $65. 383-6649.

21" R.C.A. VICTOR, BLACK AND White TV. Good condition. 382-6462.

COLOR TV FOR SALE, LIKE new, reasonable. 652-3874.

RCA VICTOR TV, $75. CALL 382-9351 or 384-1848.

RCA COLOUR TV, 25", A-1 CONdition, $225, or offers, 479-6704.

98 TV, STEREO, RADIO SALES AND SERVICE

RENT COLOR BY ECONOMY TV
FROM
$9
A MONTH
478-8241
6 mos. . . . up to 36 mos. plus del. serv. dep. if applicable.
Rent to Own or Purchase Discount
AT LOWEST POSSIBLE PRICES
1002 GOLDSTREAM AVE.

PHILIPS
ELECTRON
382 5132
100 W. Burnside
PHILIPS MODULAR 4 COLOR TV

CASSETTES
By Roberts with built-in microphone. Reg. $79.95 Special $59.95 — also with AM-FM radio. Reg. $99.95 Special $69.95.
B.C. SOUND and RADIO SERVICE
931 Fort 383-4731

NOW OPEN, VAN ISLE SOUND Communications, Sales and Service, 1925 Fernwood Road, 383-4042. Johnson and Pace 2 way radios and accessories, antennas, stereo components, new and used.

TV RENTALS
From $7.00 PER MONTH
A Reliable Rental Service
MAIS FURNITURE
1821 Cook St. 385-2435

SOLID STATE ELECTROPHONIC stereo, 8 track, amfm radio, Garrard turntable, air suspension speakers, record stand, $225. 384-2628.

FISHER MODEL 170 AM-FM tuner amp with speakers. Special $329.95.
ATLAS STEREO AND TV
763 Fort 385-2712

23" FLEETWOOD BLACK AND white TV stereo combination, TV good, stereo has full rich tone. Beautiful walnut cabinet, $100. 384-2466.

RECONDITIONED BLACK AND white TVs with 3-month guarantee, from $50. City Centre TV, 3970 Shelbourne, 477-6971. Next to Mart in the Mall.

HAVE PURCHASED SEARS stereo system, selling Baycrest console stereo, good working order. Nice walnut cabinet. $85. 385-5824.

HAVE PURCHASED SEARS SILvertone color TV. Selling RCA 21" color TV, 3 years old. Good condition. Walnut cabinet. $275 or best offer. 592-3914.

HAVE PURCHASED SEARS SILvertone color TV. Selling 19" Corvette black and white in good working order. $60. 656-5091.

ELECTROPHONIC 8 TRACK player hook-up for stereo component, like new. Appraised at $110. $55 or best offer. 385-2570.

UHER, DUAL, NORESCO
HUDSON'S TAPE CENTRE
543 FORT ST. 382-0923

HEATHKIT AMP AND PREAMP, Dynaco speakers; Electrohome stereo tape deck, worth $465, asking $325 or best offer. 477-9916.

FOR SALE: BEAUTIFUL GERman stereo AM-FM, turntable, shortwave bands with built-in bar. $200. 478-6170.

RCA STRATOWORLD MARK ONE solid state receiver, AM-FM-SW. 1.6-30 M.C. $125.00. Trans-World Enterprises, 1817 Douglas, 385-1941.

RCA PORTABLE STEREO, RCA 19" TV, $150, like new. 478-6333, 8 a.m.-5 p.m.

25" FLEETWOOD COLOR CONsole, new picture tube, 1 year warranty on tube. $250. 385-8198.

TOSHIBA 500 STEREO REceiver, 70 watts RMS as new, $350, 477-6535.

BLACK AND WHITE 16" SILVERtone T.V. Almost new. $70. 479-3108.

OLD MODEL BLACK AND white TV Philco, not in working order, $25. 477-4491.

1970 RCA VICTOR TV INSTANT picture, walnut cabinet, excellent condition, $80. 479-6303.

19" ZENITH PORTABLE TV with stand. 386-3687.

23" BLACK AND WHITE CONsole TV. 592-9704.

TV, VERY GOOD SHAPE, $50 OR offer, 382-3088.

98 TV, STEREO, RADIO SALES AND SERVICE

RENT TO OWN
OR
BUY OUTRIGHT
Colour TVs
PANASONIC DEALERS
No Down Payment
Electrohome 26" color console (as new) $688 full price, $26 monthly.
Admiral 26" Solar color (as new) $599 full price, $23 monthly.
Zenith 25" color $399 full price, $15 monthly.
Sears 19" color consolette $299 full price, $11 monthly.
SPECIAL
Panasonic 26" color $688, $25 monthly.
Repossessed
Stereo components—deluxe Ultimate 90 watt AM-FM stereo amplifier and 2 large Ultimate speakers plus Dual 1215 turntable $449, full price $17 monthly.
We service all makes TVs and stereos.
Store hours 10 a.m. to 6 p.m. Open till 9 Fridays.
Independent Buyers Discount Service
904 Esquimalt Rd. 383-1780

ZENITH COLOR TV
$499
Enjoy the finest in color viewing with best in color — Zenith chromacolor. Over 90% solid state handcrafted chassis in this big 20" portable walnut grain cabinet.
LAYAWAY NOW FOR CHRISTMAS!
BUTLER BROTHERS
1720 DOUGLAS (OPP. THE BAY)
385-3832

RENT
Electrohome
COLOR TV
from $18.89 per month
or try our
Rent to Own
with 3 year unconditional guarantee on all parts and labour and 6 years on picture tube
at
CITY CENTRE TV
3970 Shelbourne 477-6971
next to K-Mart in the Mall
10 a.m. to 10 p.m. daily

RENT
or
Rent to Own
— COLOR TV —
Black and white
or stereo
Call Now
MAIS TV
Sales and Rentals
385-2435

CAV ELECTRONICS LTD.
758 YATES 388-6564
1686 HILLSIDE 388-5222
SALES AND SERVICE
For quality audio components.

NEW
WE ARE NOW THE APPOINTED DEALER
FOR
BGW—500R
Power amplier. Finest quality construction. 200 watt RMS per channel.
SEE AND HEAR AT DOWNTOWN ONLY.

1 WEEK
USED TV CLEARANCE
Large selection of 23" black and white consoles from $49. Reconditioned and guaranteed.
KENT'S LTD.
Sales — Service — Rental
742 Fort 383-7104

GREY CUP
WATCH the excitement in ACTION color.
RENT
from C. Tayler Home Appliance Ltd.
FAST DECISIONS DELIVERED TODAY
383-3281 707 Johnson

PHILIPS PORTABLE STEREO tape recorder and AM-FM radio. 479-3772, Saturday and Sunday only.

TAPE DECK REPAIRS, $10 Record changers $9. Parts extra. Free pickup. Q-Lectronic Services. 382-6793.

SEARS MODEL AM-FM RADIO, Garrard changer in small Mediterranean cabinet, excellent shape. $150 or offers. 382-1129.

CONSOLE OLDER TYPE COMBInation radio phono, nice cabinet $50, 386-9952 after 4:30.

4-SPEED AUTOMATIC PORTable record player, $20. 478-1024.

99 GROCERIES, MEAT AND PRODUCE

APPLES
Support your local growers. We have a good supply of winter apples kept fresh in cold storage at Saanich Orchards, 652-2009.

HOLLY, POSTED ANYWHERE IN Canada, 1 lb. box $2.75. Will take U.S.A. orders. 6432 Pat Bay Highway, 652-1534.

FIRBANK FARM
1180 ROYAL OAK AVE.
Fresh Farm Produce, eggs.
Cut and potted flowers

TOMATOES, 30C AND 15C LB., cauliflower 25c each. 6432 Pat Bay Highway.

APPLES, GOLDEN DELICIOUS, Le Coteau Farm, 304 Walton Place, off Oldfield Road.

SANSUI 8 TUNER AND AMP, Pioneer SX 2500 tuner and amp, 382-9388, 383-8131.

99 GROCERIES, MEAT AND PRODUCE

GLENWOOD MEATS LTD.
1245 PARKDALE AVE.
478-1709
FARMERS MEAT MARKET
1610 OLD ISLAND HIGHWAY
478-1423

Boneless Baron of Beef roast	$1.59 lb.
Round steak, full cut	1.69 lb.
Legs of pork	1.09 lb.
Pork steaks, lean and tender	.99 lb.
Fresh made beef sausage	.79 lb.
Sliced side bacon	1.25 lb.
Whole hips of beef, cut and wrapped	1.07 lb.

FREEZER MEAT SPECIALS

Sides of Grade A, 1 and 2	$1.05 lb.
Hinds of Grade A, 1 and 2	1.19 lb.
Sides of pork, No. 1 lean	.85 lb.

PACK SPECIALS

20 lb. roast beef pack	$29.95
10 lb. pork chops	11.95
10 lb. pork spare ribs	9.85
10 lb. chuck steaks	10.75
10 lb. pork steaks	9.85
10 lb. number 1 wieners	6.95
10 lb. beef stew	11.95
10 lb. baby beef liver	8.95

Prices including cutting, wrapping and freezing.

We are our own wholesaler. Buy direct and save food dollars on top quality meats.
For freezer orders phone 478-1709.
All sides and quarters are processed at Glenwood Meats.
VANCOUVER ISLAND'S LARGEST HOME FREEZER SUPPLIER

Shop at the
WAREHOUSE
4 Big Food Stores: 3475 Quadra, 47 Songhees, 877 Goldstream, Burnside Plaza, Burnside and Tillicum. Prices effective Thurs., Fri., Sat., at all stores. OPEN TO THE PUBLIC DAILY 9 a.m. to 9 p.m. Open Saturdays 'til 6 p.m. — Langford and new Burnside Plaza stores open Sundays 12 noon to 6 p.m.
G. E. Light Bulbs, 40 — 60 — 100, 4 for 69c. Double smoked, lean — lots of flavour! Lean Pork Picnics, 69c lb. Wieners, your best meat buy, No. 2's, 59c lb. We make the very best Superburger, 75c lb. Canada Grade A, lean, grain-fed, Cross Rib Roast of Beef, $1.29 lb. Bananas, No .1, golden ripe, 10 lbs. $1. Jap. oranges, $3.09 per case. Florida Fancy, juicy, Grapefruit, large 48's, 10 lbs. 89c. Swanson's Turkey, Chicken, etc. TV Dinners, 69c ea. Chuck Steak, Grade 'A' Beef, 98c lb.

GRAHAM MEATS
1661 FELTHAM 477-9541
2044 OAK BAY 595-5161
Freezer order specialists

GLENWOOD MEAT PACKERS
350 ISLAND HIGHWAY
479-2854

COMMERCIAL BEEF

Hinds	.93 lb.
Cut and wrapped	1.03 lb.
Sides	.81 lb.
Cut and wrapped	.91 lb.
Lamb sides, cut and wrapped	19.95

FREEZER ORDER SAVINGS
Red Brand Beef—Grade A Sides $1.05 lb. cut, wrapped, quick frozen and delivered. Easy terms. Closed Sunday.

RED BRAND BEEF
GRADE A SIDES
AVAILABLE UNCUT, 93c LB.
COMPETITIVE PRICES
JIM'S LOW COST
284 Belmont Rd. 478-3424

SAVE MONEY AT HARVEY'S
Sides local Lamb (20 lb. ea.) $19.95 ea.
Freezer Beef—Sides and Hinds Cut, Wrapped and Frozen
Sliced Side Bacon $1.39 lb.
Sides of Alberta Pork 89c lb.
Prices subject to change Without Notice
2709 QUADRA 383-2031

ALBERTA MEAT MARKET
GRADE 'A' HIND QUARTERS CUT AND WRAPPED $1.19 lb.
Boneless Delmonico steaks 5-6 oz. 69c each
Pork chops and end cuts 99c lb.
Dog Meat — meaty — they love it 25c lb.
1811 Cook 383-3012

WILLIAMS QUALITY MEATS

Sides of Beef	$1.09 lb.
Hinds of Beef	$1.25 lb.
Full Baron	$1.15 lb.
Frozen local lamb sides	$16.95 ea.
795 Fort	384-1613

FREEZER CAULIFLOWER. HOLloway's Farm, 7068 East Saanich Rd. Orders taken, bring your own container. $2.50 approx. 50 lbs. 652-2072.

FRESH FISH AT J AND K BAY Store Marina, Cowichan Bay, 748-8412. Cooked crabs $1.50 each, lemon sole 85 cents lb., ling cod 85 cents lb., gray cod 85 cents lb.

TOP QUALITY, LOW PRICE
Red Brand Beef side cut wrapped, quick frozen, $1.05 per lb.
Super Low Cost Market
899 Esquimalt Rd. 382-8196

TOMATOES FOR SALE. RIPE tomatoes 20c lb, minimum 10 lbs. 6506 Oldfield Rd. 652-2560.

100 MISCELLANEOUS FOR SALE

MOVING. QUICK SALE REquired. Kodak 8 mm home projector, $35. Fleetwood portable stereo, $35. Bendix automatic washer, good working condition, $30. Philips 1-speed tape recorder, $35. 5-month-old sculptured gold carpet, 9x12, with heavy underlay, $150. Electric lawnmower with 50 ft. cord, used 1 season, $60. Miscellaneous household items priced to sell. 386-8238.

ROSE-BEIGE BRITISH INDIA rug, 15x9, $75; stroller $15, large chrome and white arborite table, many drapes of various sizes, colour-lined and unlined, 2 single bed spreads, 1967 Camero SS. Miscellaneous hardwear items, etc. Phone after 10 a.m. 382-9852.

PASTEL MINK STOLE, FULLY dropped skins, $175. Suits, dresses, skirts, sweaters, 14-16. Everything superior condition. Pretty hand worked bags. New wool on canvas work, $9 each. Miscellaneous housewares. No furniture. 384-9926.

SUZUKI HALF SIZE GUITAR, books and accessories. Brother knitting machine single bed type, instructions and accessories. 1 right front fender for '26 Overland car. All excellent condition. Reasonable. Phone 382-3440.

WOMAN'S JOINED ENGAGEment and wedding rings plus second wedding band, 14 karat white gold, solitaire diamond, size 6½, asking $75. Offers. 382-2240.

CASH AND CARRY TRI-CHEM liquid embroidery, year end sale continues, while stock lasts. Phone Doreen Rosenthal 652-2514.

WATERBED, DOUBLE, BLACK leather, used 2 months, cost $280 new, best offer, 598-3767 after 6 Sunday to Thurs.

NEW BLACK LEATHER MIDI coat, size 16, black fur trim, sheep wool lining,, $90. Brunette human hair fall. 592-2311.

GIRLS' BOOKS, NANCY DREW series, etc. Lady's Bauer skates, size 7, like new. 477-1304.

LONG CHINA MINK COAT, 38, $85; Squirrel stole, $15; 54" fibreglass gold drapes, $6; 385-6304.

COFFEE TABLE AND 2 END tables, $30. Hand painted lamp, $15. 477-6298 after 6 p.m.

CHILD'S SINGER SEWING MAchine, $10. Record player, $10. Flash camera, $8. 479-3176.

STROMBECKER AND ELDON Road Racing set, many extras. 3082 Washington. 383-9667.

APARTMENTS SIZE DECORAtor freezer. New condition. $100. 385-6019.

SINGER AUTOMATIC TOUCH and sew Model 645, all discs, with cabinet. 598-1993.

OLD-FASHIONED BATHTUB with feet and fittings. Good condition. 382-7553.

FULL LENGTH MUSKRAT COAT, 14-16' $200 or best offer. 1347 Gladstone.

HEALTH SPA, ASSIST WITH payment for 2 years, for 5 year membership. 382-2536.

KITCHENAIDE DISHWASHER, portable, avocado, used 2 months, $300, 382-1921 or 592-2217.

EXPERTLY MOUNTED BLACK bear rug, $300. 478-2348.

4X8 POOL TABLE, WITH ACCESsories, $125. 383-8260.

ALMOST NEW, APT. SIZED Maytag dryer, $100. 386-7675.

KENMORE SALON UPRIGHT hair dryer, $15. 383-9349.

ELECTROLUX, 3 MONTHS OLD, power nozzle, 478-1945.

PLAY AND FEED TABLE, $20. 386-7660.

100 MISCELLANEOUS FOR SALE

Mais
USED
G.E. 2-door refrigerator-freezer (freezer below) magnetic doors, modern and functional, only $99.95
Used chesterfield. Just recovered and clean $49.95
4'6" box spring and mattress, clean and as new $69.95
COLOR TV
Admiral 25" console $249.95
RCA 25" console $299.95
Viking 19" portable $299.95
All in good condition and guaranteed.
1821 COOK
385-2435

SHOP AND SAVE
Single size hide-a-beds $199, swivel rockers $119 and $129, 2 pc. chesterfield suites $99 to $399, drop arm love seat $119, 6 pc. walnut dining suite $249, round rock maple dining table and 4 chairs $288, console dining table refinished $139, Duncan Phyfe drop leaf table $139, 3 pc kitchen sets $24.50 to $49.00, 5 pc kitchen sets $39.00 to $89.00, 7 pc kitchen set $95, bunk beds $149, single beds $27.50 to $119, complete bedroom suites $149 to $328, chests of drawers $29 to $139, dressers $29 to $95; Queen size mattress and box spring $119, 9x12 oval shag rugs $95, 9x12 all wool Axminster rugs $95, British India rug 7x9 $149, fire screen $14.95 to $28.95, fire grates $4.95 to $11.95, pin wheel crystal vases and stemware priced to sell. Chargex.
PANDORA FURNITURE LTD.
New and Used Furniture
1050 Pandora Ave.
383-6319

ARCHERY SETS—FISHING TACKLE
Exercise equipment — pocket knives (18 varieties of the Swiss Army Knife) Floater jackets — vests — rainsuits and much much more.
Robinson's
1307 Broad 385-3429

GARAGE SALE
Children's table and chairs; near new guitar with case; Mustang bike; electric sewing machine; 12' boat with 22 HP motor and trailer; 8' boat; various sizes girls' clothing; record player; games. Sat., Nov. 24, 12 p.m.-4 p.m., 4230 Springridge Crescent.

ORIENTAL TIEN SIN CARpets, 2 multi-colour, floral, 9x12. 1 Beige geometrical 9x12. One 10x12 Rose Sculptured. Set of 3 hall rugs in Jade. 2 lawnmowers, Davis Rotary and Jacobsen Reel. 1 full bedroom suite in African Silver Walnut. 592-7641.

175 DIFFERENT ITEMS AT OUR garage sale, double, single beds, washing, sewing machines, ski equipment, glass wear, tables, tires, clothing, barbecue, plants, kitchen items, etc., Saturday 10-5 p.m., Sunday 9-noon, 2770 Dewdney.

FISHING ROD, 9 FT. HOLLOWglass and trolling reel, never caught a fish yet, $20. Sewing machine, Diamond, working well, $25. Single bed, complete, 39", $35. Large spring rocker, high back, comfortable, $17.50. Baby crib, complete, $20. TV set, Viking, $25. 592-0973.

BASEMENT SALE, GOLD drapes, ¾ lengths, floor polisher, electric range, electric broom, American Beauty dishes, ladies coats, kids clothes, household goods, etc. Sat. and Sun. to 5 p.m. 3971 Cedar Hill Cross Rds.

GARAGE AND PATIO SALE
Saturday and Sunday, 11 a.m.-4 p.m. Owner moving to apartment, many quality household items and bric a brac. 606 Inglewood Terrace, off Beach Drive between Newport and Transit.

GARAGE SALE, SAT. AND SUN., 1520 Edgeware Rd. Tires, sewing machine, Tetherball set, ice skates, record players, miscellaneous toys, lamps and household items. 382-4950.

CHRISTMAS GIFTS FOR THE home. Antiques and reproductions, beautiful wing chair, mahogany dining suite, and many coffee tables and nests. Island Gallery by the Oak Bay Theatre.

HOBART ELECTRIC WELDER, 200 amp. portable. Fawcett space heater. Black bear floor rug, full mount. Pine christmas tree. Jolly jumper. Tanned reindeer skin. Portable 20" AGS black and white. 479-2768.

BEAUTIFUL NEW DESIGNS AND colour combinations in plastic room divider panels, now in stock. Easy to work with and install — can be used in decorative lamps and lighting panels. Industrial Plastics Ltd., 2105 Douglas.

30" G.E. STOVE, G.E. WRINGER washer, Teco Master table saw, grinder on stand, new wrap-around chains, girl's 20" highrise bike, size 6 girl's skates, Toro reel mower. Phone Sunday, November 25 only, 382-7863.

DINING TABLE, 6X3, 6 CHAIRS. Pair real bamboo drapes, $23. solid mahogany and bamboo, $150. Small car seat cover, $6.—On sale all day Sunday 384-2097.

ONE 15-H.P. NAPANEE HIGH pressure boiler, 150-lb. working pressure, as new, $2,800 or near offer. Also some used dry cleaning equipment. 652-2296.

FRIDGE (FRIGIDAIRE) EXTRA large freezer, excellent condition, was $400. Sale price $140. Wringer washer, Viking, like new, $90. 385-0370 or 386-9983.

9½ JOHNSON OUTBOARD motor, $250. 244 Remington semi automatic rifle, $100. 36 h.p. VW engine, $65. Call 384-7091 after 6 p.m. anytime Saturday or Sunday.

BASEMENT SALE, SATURDAY and Sunday. Floor polisher like new, tape recorder, TV, slide viewer, pictures, some new lingerie items, etc. 895 Falkland Rd.

30" TAPPAN RANGE, ROTISSERie and chrome oven, $125. McClary fridge, $125. Both for $200. Excellent condition. Girl's bike, as is, $8. 477-6517.

LARGE SIDE BY SIDE FRIDGEfreezer, $150; barbecue with rotisserie, $8; Gendron baby buggy, $20 or best offer. All good shape. 592-0005.

BATTLE SHIELD FOR CHRISTMAS
Full size—many shapes. Nicely decoated with removable swords and mace. Also pole arms. 386-3976.

GARAGE SALE — WASHING MAchine, 17" Atco mower $25. 2 hand mowers, garden tools, miscellaneous. 1-5 p.m. Saturday, 4121 San Ardo Place.

RCA STEREO CONSOLE, $60; Easy Bake Oven, $5; Child's rocking chair, $5; Boys' hiking boots, 6D; Boys' and girls' figure skates, sizes 5 and 4. 385-5175.

3 COMPLETE HO-GAUGE TRAIN sets, $20 and $25. Solid maple single bed, $35. "Camerano" accordion, 120 bass, 2 switches, $75. Phone 592-6807.

SKATES 20? OFF
BAUER and JELINEK
OAK BAY SPORTING GOODS
2077 Cadboro Bay 592-9021

PHILCO PORTABLE SOLID state, stereophonic record player, stand and records, $85; grocery cart, $5. 388-5808.

IRISH KNIT CARDIGAN, NEW, size 40; new rims, fit 240Z, $15. 1 pair Hart skis, 190 c.m., $90. 656-5638.

3-SPEED PORTABLE PLAYER; 8 dozen quart fruit jars; small desk. 384-9164.

DOUBLE BED, 1958 VAUXHALL rims, coffee tables, push mower. 384-9630.

ORIENTAL CARPET, ROSE AND blue, 15½x9. Period carved table, 3½' long. 598-3868.

GREEN 9X12 RUG WITH UNderlay, $85. Children's table and 4 chairs, $25. 477-9613.

CHINESE HOOKED RUG 9X12, and underpad good condition, $60. 385-8688.

WESTINGHOUSE WRINGER washer. Best offer. 384-6386.

100 MISCELLANEOUS FOR SALE

Under The Yellow Sign
USED

Dresser and Mirror, 44", 4 drs	$69.95
Dresser and Mirror, 3 drs	$49.95
Hostess chairs, from	$9.95
TV Stand on castors	$29.95
Buffets, from	$19.95
Floral 2 pce Chester suite	$129.95
French Provincial 2 pce Chester	$199.95
Odd chesterfields, from	$49.95
Armless convertos, from	$49.95
R.C.A. Stereo	$79.95
Elec. hand mixer	$9.95

NEW

Metal chairs, Clearance, from	$6.50

UNPAINTED PIECES

2 dr Chest	$14.95
3 dr Chest	$26.25
4 dr Chest	$28.25
5 dr Chest	$32.95
7 dr Chest	$35.95

FREE DELIVERY
USED FURNITURE BOUGHT
Bargain Annex
753 VIEW ST.
Division of Standard Furniture
382-5111

IF ARCHAEOLOGY interestes you, you'll love Hilary Stewart's new book on Artifacts. 1000 illustrations. $12.95. And we stock 50 other books on Indian, rock hobby and outdoors subjects. THE ROCKHOUND SHOP, 850 Tolmie, 388-5341, Tues. — Sat.

2 WOVEN WICKER TUB CHAIRS with sheepskin throws $30 each. 3-shelf bookcase $10. 5-shelf Brick and Board bookcase $10. Trilight $10. 2 framed pictures 22"x27" Renoir and Van Gough $15 each. 3 stacking tables $5. Kenmore 7 amp Canister Vacuum, all attachments $50. Miscellaneous articles. 384-2466.

ROCK SHOP
850 Tolmie, Tues. to Sat.
388-5341
We stock White's metal
DETECTORS

BEAUTIFUL WING-BACK CHAIR, velvet; buffet, commode, assorted tables, Victorian settee, occasional chairs, Prince of Wales chair, 9x12 India rug, chesterfield. All in lovely condition. 719 Donovan Avenue, Colwood. Sooke Highway to Kelly Road, left off Kelly to Donovan, end of street.

SCHICK FACIAL SAUNA, BRAND new, $12. Bottle warmer, $2. Baby walker, $5. Cuddle seat, $1.50. Eatonia stroller, $15. Wooden trainer chair, $2.50. Credenza bathroom cabinet, $4. Floor polisher, $8. Massager, $4. Split philodendron plant, $6. New blonde streak wig, $10. Child's 3-way magnetic deskette, $4. 598-5989.

DINETTE SUITE, ROUND table, pedestal base, 4 ladder back chairs, $125; china cabinet, $30; 19" color portable TV, $200; 25" RCA black and white TV in Colonial Maple cabinet, $125; wringer washer, $50; above all in new condition. 592-0146 or 384-2497.

FOR SALE—OWNER MOVING TO apartment. "Cold Spot" automatic refrigerator, 16 cu. ft. $325; Viking 30 inch electric range, $150; All in excellent "as new" condition. Private sale. Possession, November 30. Days 382-3414, Evenings 477-4511.

ZENITH 23" BLACK AND WHITE television; Trio SW communications receiver; games table, 6'x3', folding; aquarium complete with all accessories; camera equipment; Toro lawnmower; speakers, etc. etc. 658-8122.

30-30 WINCHESTER 94; SILVERtone reel-to-reel tape recorder; Machinists' tools, calipers, 1" mics., combination square, Verniers; ½" and ¾" socket sets, miscellaneous tools; 16" Pioneer chain saw. 385-1654.

BUY HER A POOL TABLE FOR Christmas. Near new 5x10 custom built snooker table, composition base, complete with rack, cues, 2 sets of balls, etc. $395 or nearest offer. 479-4594.

GIRL'S CLOTHING, WILL FIT 5 to 8 year olds. Two winter coats, 1 pair of winter boots, several dresses and sweaters. Everything in very good condition. Phone 478-1514 after 6 p.m.

SPRING HORSE, $15; stroller, $8; bassinette, $4; tot rod, $1; Easy Bake oven, $7; 2-drawer oak dresser, $15; needs repair, port-a-crib, $10; play dishwasher, $2. 652-1720.

MOVING — SELLING FRIDGE, $25, stove $50, 2 black and white TVs, wringer washer (offers). Phone 478-5894 after 5. No Sat., calls.

KRACO 8-TRACK CAR STEREO plus 4 Kraco speakers; approximately 300 plastic bathroom tiles, smoke and light aqua on marble design. 658-5916.

INGLIS WASHER, DRYER, rugs, double bed, frame and headboard, upholstered rocker, misc. items, 386-3820.

21" BLACK AND WHITE VIKING TV, working order, $55. Speed Queen automatic 1 cycle washing machine, $40. 477-6480.

SINGLE MATTRESS AND BOX spring $15, Roll away cot $15, Child's bicycle $13, Half size violin $30. 477-5723.

GARAGE SALE. FURNITURE, china, toys, tools, miscellaneous. 3944 Cedar Hill X Road. 10-2 Saturday only.

SLIMMING BIKE — 3 WAYS, new, $70. Maytag washer, $50, in running condition. Fawcett stove, $50, needs repair. 592-6746.

TUXEDO, SIZE 38, GENUINE black barathea cloth with corded silk lapels, like new, $35 or nearest offer. 656-2976.

GIRL'S BICYCLE, 20" FRAME, in good condition, $30. Highchair, $10. Gendron stroller, $15. 4092 Atlas Place.

MATCHING PAIR WEStinghouse 24" automatic range, 10½ cu. ft. fridge, turquoise, excellent condition. $225. 386-9048.

FROST FREE FRIDGE, 2 DOOR, $210. Electric ranges, 24 inch, $95; 30 inch, $70. Phone after 4:30 p.m., 592-7642.

GARAGE SALE AT 3973 MARIA Rd., Nov. 24th, 10-5 p.m. Miscellaneous, clothing, toys, household articles, auto parts.

FROST FREE REFRIGERATOR freezer combination, $325, Sunbeam vacuum cleaner, model 635-11, almost new, $29.50. 598-2103.

STAMPS, GEORGE V COLLECtion, numbers 104-134, blocks and singles, 25% discount. 592-3287 after 5 p.m.

ZIG ZAG SEWING MACHINE cabinet $75. Dinette suite $40. Danish settee 25. New canoe $225. 598-3466.

1969 MAYTAG WASHER AND dryer, as new, $375. Apartment size fridge, $30. Offers considered. 477-2830,, 479-3419.

FLOOR FURNACE FOR LARGE room, toilet and tank complete, 1963 Valiant parts front to back. Phone after 10 a.m. 478-3524.

ELECTRIC WELDER, $95. EVEnings 642-5276.

GLASS SHOWCASE MODERN, $200. 477-1616.

100 MISCELLANEOUS FOR SALE

BLAST-OFF
IN
9 DAYS
BEFORE WE CLOSE OUR DOORS
BRAND NEW
CHESTERFIELDS, LOVE SEATS, CHAIRS, LAMPS PICTURES, SPEED QUEEN AUTOMATIC WASHERS AND DRYERS, ENTERPRISE RANGES, MATTRESSES, DAVENPORTS.
EASY CREDIT TERMS AVAILABLE — FREE PARKING
EVERYTHING MUST GO
DAILY 9-9, SAT. 9-5
THIS SUNDAY ONLY
10 A.M.-4 P.M.
ROYAL
FURNITURE AND APPLIANCES
733 JOHNSON
388-9021

C. TAYLER
A DISHWASHER FOR CHRISTMAS?
Supplies ARE short!
Reserve hers now to avoid disappointment
INGLIS—MAYTAG
MOFFAT
383-3281
707 JOHNSON

HASTINGS
1 ONLY
16.6 Inglis refrigerator. Reg. $469, slightly marked. Only $379.95
HOT SPECIAL
Be prepared for Christmas, replace your range elements now!
HOUSE CALLS
We will replace any element for only $9.95 plus parts.
ELEMENT REPLACEMENTS
for do-it-yourselfers. New and used. Please bring model number and sample.
382-6811
2100 DOUGLAS

MOVING. 50 GALLON STAINLESS steel aquarium complete including plants and fish. Over $300 spent. Sell ½ price; Tri Chem liquid embroidery kit. Hardly used, ½ price; 33 gallon electric glass-lined hot water tank. 3 years old, $30; 3 space heaters; 1934 Evinrude 10 H.P. outboard $25. 385-2710.

THE SHIPWRECK SHOP
720 Yates (in the mall) 384-4521
Rustic, solid wood coffee tables, end tables, settees, bookcases, room dividers, stereo component or TV stands, cedar chests, etc. Made to suit your measurements, stain and finish. Place orders early for Xmas. Visit us first.

GET THE MOST FOR YOUR money this Christmas. Hand made wooden toys, funriture and climbing equipment. Over 50 sturdy, creative items to choose from. 1298 Gladstone Ave., Wednesday-Saturday, 10:00-4:30 or phone 382-1602 anytime.

WHITE CHINA WASH BASIN with chrome legs and taps, $15; wood frame window, 3 panes, 5'3x10'10, $45; 2 panes 3'x6'3, $15; metal windows, various sizes clear and transluscent; rose Axminster 9x12 rug, $95. 592-4161.

BASEMENT SALE: DESK, 5 H.P. Johnson outboard, chests of drawers, furniture, linen, pin ball machine, binoculars, 120 bass accordion, kitchen utensils, reducing machine, and many miscellaneous items. 1144 Dallas Rd., Sat. and Sun., 10 a.m. to 4 p.m.

FRIGIDAIRE ELECTRIC STOVE, 40" wide, older model, in good shape, $35. Davenport bed, green naugahyde cover, like new, $125. Hockey skates on size 12 shoes, $5. 477-5426.

24" BLACK-WHITE CHISHOLM radio-stereo combination, red chrome table and 6 chairs, electric ironer mangle, Thor electric floor polisher, milkshake machine. Phone 477-8167.

COMMERCIAL MAYTAG AUTOmatic washers, $50 each, 200 amp. box with breakers, 3 large vented tarpaulins, ideal for large boats, etc. 383-0539.

FOUR DRAWER CHEST OF drawers, blonde finish; single box spring and mattress with headboard. Axminster rug 6x9. All in A-1 condition. 383-7015.

BASEMENT SALE, SAT., NOV. 24, 9 a.m. to 4 p.m. — Muskrat ¾-length coat, TV, lawnmower, power trimmer, etc., 2727 Scafe, Langford, off Brock Rd.

WESTINGHOUSE APT. SIZED fridge and stove, turquoise, like new, $185. 384-8549.

OUTDOOR INCINERATOR BARrels ready to use, $4.50. Free delivery. 383-1328.

BASEMENT SALE, 626 CONstance Ave., Sat. and Sun. 11 a.m.-5 p.m.

LIMED OAK TWIN BEDS, NO mattresses, $25; Inglis spin dry washer, $25. 592-1062.

OLD-FASHIONED BATHTUB ON legs, 3576 Calumet Saturday, Sunday. Offers.

CHILD'S DESK, BLUE, 25" wide, 30" long, $16; Bauer ice skates size 8, $10. 592-6102.

USED RED BRICKS, CLEANED and delivered, 15c each. Orders taken now. 479-5704.

VIKING CONSOLE STEREO. 2 speakers, $60. Girl's standard bike, $25. 385-0127.

QUEEN SIZE SEALY bed, nearly new, 479-2710.

GRAY SAPPHIRE MINK CApette, like new, $200. 382-3098.

FOR SALE. PLYWOOD CANOPY for 8' Ford box, $75. 478-1583.

KOLINSKY FUR CAPE STOLE, size 14, like new, $100. 478-6727.

HOOVER WASHER SPIN dryer, good condition, $50. 478-8621.

30" ELECTRIC RANGE, $70; 10 cu. ft. refrigerator, $120. 477-2580.

ROTOR ANTENNA COMPLETE as new $125, 478-5464.

CRYSTAL CHANDELIER, AS new, $60. 479-2093.

100 MISCELLANEOUS FOR SALE

CARPET TREND
PRE CHRISTMAS
CARPET SALE
Extended Through To This Weekend
We are loaded to the rafters with special volume purchases and this quality broadloom MUST MOVE!
HARDINGS: This is a quality nylon carpet. Textured loop pile in a subtle tone-on-tone pattern. 3 colours only. Originally made for export by Canada's top manufacturer.
$4.95 SQ. YD.
LUSH, MODERN NAVAJO SHAG Do-it-yourself with this rubber-backed beauty. Bright, multicolour patterned effects mark this as a very distinctive carpet. 4 colours.
$6.95 SQ. YD.
HARDINGS: CMHC approved nylon shag. Very contemporary! 4 colours.
$6.95 SQ. YD.
COME ALIVE: The ultimate soft plush shimmering shag. 16 colors available in this carpet designed to take all the abuse an active family can give it — and come back for more.
$10.95 SQ. YD.
Also:
Indoor-outdoor rubber-back still only
$2.95 SQ. YD.
Various types kitchen carpets still only
$5.95 SQ. YD.
ROLL-ENDS AND REMNANTS still save up to
50%
Also
Hardtwists, plushes etc. — similar savings. INSTALLATIONS are GUARANTEED. All carpets carry a warranty against undue wear.
And
we can deliver immediately from our 20,000 sq. yd. stock in our WAREHOUSE STORE.
CARPET TREND
Skinner and Bay — Vic. West
386-7501

RUGS LOOK "NEW," IT'S SO easy with RUG-MATE stain removing rug shampoo. Rent electric shampooer for $1.00, plus materials. Also Hero Airless spray units, sales and rentals. Clark and Pattison, 760 Bay St. See our ad under Painters for other supplies.

NEW AND USED TYPEWRITERS
Rentals—Stationery
TYPE 'N WRITE SHOP
"Everything for typing or writing"
744 Johnson 385-3112

ABC ELECTRIC
New and rebuilt major and portable appliances, vacuums, etc. all guaranteed. We also buy used appliances. 831 Yates, 382-7221.

SIMPLICITY WASHER, SPIN dry, $120. Wooden table and 3 chairs, $20. Baby buggy, $5. 386-8548.

MISTINTS 95C QUART, SURPLUS latex antique white $3.95 gallon or $19.05 for 5 gallons. 1821 Douglas — 402 John St.

A SPECIAL CHRISTMAS GIFT at a price you can afford, a Man's ½ karat diamond ring. $275. 386-1603.

INDIAN SWEATER; HAIRdryer; light-up mirror; rocking chair; wigs; sleeping bags; lamps; tools; etc. 479-6303.

AUTOMATIC TELEPHONE ANSwering machine, 24-hour operation. Lease as low as $13 per month. Interconnect Business Systems, 384-0145, Victoria.

CHAIN SAWS
Parts—Service—Sharpening
Homelites from $119.95
VIC. LAWNMOWER HOSPITAL
386-8338 834 Johnson

350 OLD BOTTLES, SKI RACK, cupboards and sink, barbecue, cub, guide and scout uniforms, Mustang bike, gas powered model car. 1647 Fell Street, 598-1115.

ALUMINUM TOWER 7/16"X5' Diameter by 44' high. Good for water tower. Silo culvert, etc. 479-3671.

CEDAR ROUNDS, 25c; ALDER 10c per log. One of a kind round bricks, cleaned 15c each. 112-390-4012.

FRESH CUT CULTIVATED Christmas trees for sale, wholesale. We can deliver. 754-6606, Nanaimo.

WRINGER WASHER, $50. FLOOR polisher, $10. White uniform dresses, $5. Old chair, $10. 385-5435.

BROWN SUEDE COAT, PILE lined, leather trim, size 10, never worn, $230 value, sell $160. 385-4368.

LIVINGROOM, BEDROOM, kitchen furniture plus miscellaneous, 382-7705.

BILLIARD TABLE, ¾ SIZE WITH slate bottom. Excellent condition with all accessories. 592-7979.

ONE MONTH OLD PAIR OF caulk boots, size 8, (Paris), $35. 386-0166, Ken.

2 23" COLOUR TV'S; ONE 23" black and white; Loveseat; mini bike frame, 478-7792.

STORM WINDOWS
5" Gutter-Eveastroughing. B.C. Aluminum 479-3232.

THREE USED FARM TRACTORS
Manure spreader, used plows.
VICTORIA JEEP 386-6511

AUTOMATIC WASHER FOR sale, cost $300, will sell for $200, like new, 478-5250.

200 PIECES 4'—1X8 PREstained rough cedar, 75c each, 4'—2x2, 30c each, 384-8549.

HUDSON SEAL COAT ¾ length, very good condition. $185. 383-2152.

GITANE 10-SPEED DE LUXE, accessories, new condition, $100; single bed, $25. 386-9581.

POTTER'S KICK WHEEL, $95. 385-7721 or 479-2867.

19" RCA B AND W TV AND stand. 382-3344.

MOVING. SELLING FRIDGE, $100. 652-1167, weekdays after 5.

TRIANG HO GAUGE TRAIN SET on board. $35. 478-1591 after 6.

NEW 16-FT. SHUFFLEBOARD. 385-7337.

FOR CHRISTMAS, WOOD SIGNS. Any size. By Kai Nielsen, 478-4368.

100 MISCELLANEOUS FOR SALE

THE TRADERS

WAREHOUSE GOOD USED TRADE-INS

Upright Coldspot freezer (like new) $169.95
Queen size green hide-a-bed and matching swivel chair $195.95
24" McClary range $89.95
2 pce. chesterfield suites from $49.95
Kelvinator apt. size fridge with matching 24" range $250.00
5-Pce. dinette $49.95
2-Pce. Colonial chesterfield suite $125.95
30" Electric range $49.95
Wringer Washers from $ 29.95
Automatic Washers from $ 49.95
39" box spring and mattress $35.95
Hoover Washer, Spin Drayer $99.95
Kelvinator Automatic Washer (like new) $149.95
Green platform rocker $29.95
Buffet $49.95
Occasional Chair $14.95
—Reconditioned 19" port. TVs $59.95
—Reconditioned console TVs as low as $ 59.95
—Reconditioned color TV $249.00
—Good selection of refrigerators, From $ 29.95

Warehouse Open 'til 5 p.m.
715 FINLAYSON 388-6264

MAYTAG DISHWASHERS

Dad this is the best Xmas gift you could probably give Mom this year. Really surprise her with our portable top-loader model. All the latest in features plus Maytag's legendary dependability. LAY-AWAY FOR XMAS!

BUTLER BROTHERS
1720 DOUGLAS (OPP. THE BAY)
385-3832

USED SEWING MACHINES PORTABLES
Electric portable Jones $29.95, Kenmore lightweight $45, Singer featherweight $59.95, Singer featherweight $89.95, 3 Singer slant needle $189 each, 2 Singer touch and sew de luxe models, like new $329 and $399, White model 764 Zig Zag multi stitch, button-holer $139, White model 764 Zig Zag multi stitch and button-holer $169, Coronado decorative stitches and button-holer $79, Viking decorative stitches and button-holer $129.
CONSOLE MODELS
Seamstress $39, Necchi $119, Singer 306 $139, Singer 611 $199, Singer 636 $239. All 1-year guarantee. Easy terms available. First come — first served.
SAWYER SEWING CENTRE
840 FORT 388-6228

Mel's BARGAINS

USED FURNITURE
Colonial love seat and chair $350.00
Hoover washer spin dryer $ 85.00
3 pc. kitchen set $ 25.00
Electrohome console TV $ 59.50
White crib $ 19.50
Electrolux vacuum $ 12.50
3'3" box and mattress $ 29.50

CLOSED MONDAY
Across from Warehouse Foods
3460 Quadra 384-3152

XXXXXXXXXXXXXXXXXXXXXX
EATON'S
WAREHOUSE
STORE
749 VIEW ST.
Remember You Can Budget Charge Through Our Customer's Accounts Office, 3rd Floor
XXXXXXXXXXXXXXXXXXXXXX

PRICES Lock & Safe Ltd.
Call 384-6221
847 FORT STREET (AT QUADRA)

CLOUD NINE SLEEP SHOP, 720 Yates St., in the Mall 385-4542, where you will find a complete line of name brand Dolphin Waterbeds and accessories for Christmas. We also carry velvet paintings, matching end tables, dressers and planters. Shop at Cloud Nine for your complete bedding needs.

EARLY BIRD SPECIAL
FREE PICKUP and delivery. Winter repair rates now in effect for all your gardening equipment. Phone us for further details.
VIC. LAWNMOWER HOSPITAL
834 Johnson 386-8336

EVERYTHING GOES
Appliances, furniture, TVs, stereos
CLEARANCE PRICES
Better-Buy 779 Pandora
Personal shopping only

FOR SALE: 3 INDIAN KWAKIUTL face masks carved 10 years ago by Sam Johnson of Gelford Island. Valued at $300 each, offers. 385-4760.

LUGGAGE, 21X7", 18X12"; painting, 36x24"; electric polisher; electric heater; broadloom mat, 42"x36"; binoculars, 7x50 g.o. no. 77217 .386-9398.

SILVER CHRISTMAS TREE, $10. Lady's 5 speed bike, $42. Hoover washer spin dryer, $75. Bassinette complete and nearly new, $25. 477-5990.

SINGLE BED, GR 78 SHORT-wave radio, tape recorder, electronic slide rule, guitar, snow chains, 382-6371.

10" BLACK AND WHITE YEAR old TV, large frost-free refrigerator, each $65. 10-speed bicycle, $30. 384-7796.

20 MILLION MAYTAG OWNERS can't be wrong. Get one today at C. TAYLER Home Appliance Ltd., 707 Johnson, 383-3281.

KITCHEN UTENSILS AND 2 pressure cookers. Reasonable 592-2982.

2 FORMALS, 1 ROYAL BLUE velvet size 10, $30, 1 turquoise crystal charm size 8, $20. 658-8926.

LARGE SET ENCYCLOPEDIA Britannica $350 or best offer. 384-5074.

GREEN NAUGAHYDE RE-cliner, deluxe electric broom, both new condition. 592-4139.

IMMACULATE QUEEN SIZE box spring and mattress; lamp; old mahogany buffet, 592-0014.

THISTLE DELUXE BABY CAR-riage and accessories, like new, $35. 383-6989.

3-WAY COMBINATION BLACK and white; deepfreeze and trailer hitch. 384-0014.

GAS DRYER, GOOD WORKING order, 4 years old, best offer. 479-5189.

BLACK AND WHITE TV SET, console model, 9 months old, $175. Wringer washer, $30. 479-3851.

26" COLOR TV WITH LOCK. Spanish cabinet. 1 year old. Girl's 120 bass accordion. 598-6408.

40 GALLON AQUARIUM WITH stand, $50 or best offer. Utility trailer $50. Daveno $30. 479-1001.

BRAND NEW KITCHEN CABI-nets for sale. Phone anytime, 386-9412.

SANYO WASHER SPIN DRYER, good condition, $75 or offers. 479-2483.

VIKING AUTOMATIC WASHER, 3 cycle, 5 temperature, needs repair, offers, 386-9528.

FIR AND ALDER BUSH WOOD, delivered in Shawnigan-Mill Bay area. 743-5128.

DELUXE MAYTAG PORTABLE dishwasher, $200. 477-8691 after 5 p.m. weekdays.

ELECTROLUX VACUUM, 1 year old. With powerhead $175. Excellent condition. 382-4536.

UTILITY TRAILER, $60. OLDER fridge, dryer, floor polisher, miscellaneous. 479-1998.

3 CHANNEL PROPORTIONAL model radio control, offers. 385-3741.

SPEED QUEEN WASHER AND dryer, 2 months old, $450. 478-4263.

BRITISH INDIA RUG, 9X12, green and beige, $180. 592-2819.

100 MISCELLANEOUS FOR SALE

SPECIAL
SAFE, 35x56, ON WHEELS, WITH BUILT-IN INTERIOR SMALLER SAFE.
NEON SIGN, 3'x10'
ROYAL FURNITURE AND APPLIANCES
733 JOHNSON
388-9021

ISLAND PLASTICS
384-9814

Cut out plastic, styrofoam, pressure sensitive letters, plastic signs unilluminated, sheeting and roll stock, silver, gold, clear and reflective material. Wide range of colored acrylic sheeting, price by sq. ft. or sq. in. Plastic bags, 3¼x5¼".

MOVING MUST SELL. FRIDGE, $250; Fridge, $35; Stove, $150; Gas hot water heater, $30. Power saw, $30. Tarp, 10x12, $15. Pole desk and shelves, $15. Corner step table, $15. Small china cabinet, $10. TV, $45. TV-Combination, $30. Typewriter, $10. Swivel chair, $10. Electric pump, $25. Light fixture, polaroid, 6 volt battery, games, skates, magazine rack and other miscellaneous items. 477-6106.

CARPENTERS TOOLS; TOOL box; nail wheel; carpenters overalls; aluminum fish box; steamer trunk; badminton and tennis racquets; men's figure skates; snoot boots and zipper boots, all size 8; fishing sweater, movie screen projector, and stand; tripod; garget bag; travelling bar, electric kettle. All like new. 382-5091.

GARAGE SALE
Harvest Gold Maytag portable dishwasher. Moffat self-cleaning range. White twin beds, box springs and mattresses and dresser. 2 red Cordoroy chairs. Kitchen table, 4 upholstered chairs. Hooked rug, teens and Misses size 10-12 clothes. Also miscellaneous. 190 Denison Road, 592-9573.

9-BAND LLOYDS ELECTRIC AND battery portable radio, $75; portable radio and record player, $25, double barrel 4-10, new; $40; Muskrat coat, $75; gray squirrel stole, $80; black fox fur collar, $40; tea wagon, $125; arborite coffee table, $20; 2 Queen Ann chairs, $150 each; old treadle sewing machine, $50. 383-7769.

MAHOGANY END TABLES AND corner tables, $20 each. Skis, poles, boots, size 10½, $40. Stewart snare drum, stand and case, $25. Floor tri-light lamp, $10. Large collection of match box cars, $5. 2 Lady Schick hair mist setters, new, $5. Open to offers. 477-1406.

PENNEY WOLLIES!
—Great for Christmas parties, or freeze 'em, heat 'em, eat 'em. Join us at 2075 Cadboro Bay Road, next to Oak Bay Junior High. 598-4021.

BLACK LEATHERTTE MIDI coat, size 10, $30. Hairdryer $8. Girl's skates, size 6, boy's size 3, hockey suspenders, helmet, mouth guard, trailer mirrors, $5 pair. 477-2980.

DEEP V 15' FIBREGLASS, MOT-or and trailer, $800. Utility trailer, 4x6', $100. House trailer frame, complete with brakes, $150. 1965 Honda 90 Trail bike, $150. 642-3065.

YELLOW BUILT-IN OVEN, counter range top, cupboards to match; stainless steel sink; kitchen table, hood, no fan, golf clubs. Offers. 477-2283 between Saturday-Monday P.M.

BLACK AND WHITE T.V. $50. HI-fi combination, $35. Both cabinet models, portable record player $20. Child's play desk, $5. Hot wheel track, plus super charger, $15. 477-2980.

POTTERS WHEELS
Buy now for Christmas, wooden kick wheels, rentals. Deloume Road, Mill Bay. 743-5231.

OAK DESK, $145; DELUXE MOF-fet washer spin dryer, $125; Safety walker, $7.50; baby buggy, $20; adding machine, $20; dresser, $20. 383-9341.

4 CUSHION CHESTERFIELD and chair, bright blue, $80. 5 pair boy's and ladies' skates, $3. Train, "O" gauge, 5 cars, etc. $18. 477-4813.

BEAUTIFUL SPANISH SWAG lamp and hall fixtures, hi-fi and stereo with tape recorder combination, arborite corner step table. 382-6697.

HAVE PURCHASED SEARS KEN-more Dial Easy zig zag sewing machine. Selling portable Brother zig zag. Good condition. Complete attachments. $40. 478-1569.

HAVE PURCHASED SEARS Coldspot fridge and Kenmore range. Selling white fridge and white 24" range. Both need work. $50 or offers. Must call 385-4170.

CRIB AND MATTRESS 27"X49" $20, car bed $10, stroller $7, car seat $15, Jolly-jumper and cuddle seat $5. All in good condition. 477-6261.

4X8 POOL TABLE, SLATE BED with levellers, $225. 10 gallon aquarium, fish and accesories. 385-1136.

HAVE PURCHASED SEARS Coldspot freezer. Selling Gibson upright freezer. 5 years old. $150 or offers. 384-3110.

HAVE PURCHASED SEARS KEN-more lightweight sewing machine. Selling open arm Elna portable. Good condition. $59. 382-4527.

HAVE PURCHASED SEARS KEN-more automatic sewing machine. Selling Beacon zig zag sewing machine in console. $75. 479-5289.

NEW EASY DRYER, $150. SIM-mons Double mattress and box spring. Power lawn mower. 479-5372.

GARAGE SALE. VARIETY OF items. 2 p.m.-5 p.m., Saturday, 297 Atkins. 478-3886.

9X12 COLONIAL RUG, BROWN and gold, $10; girls bicycle, $5; car roof rack, $10. 477-5739.

2 TV, ROD IRON STAND, BOYS' bike, early Canadian stamps, offers, 383-2489.

SWIVEL ROCKER; DOUBLE mattress; man's 5 speed bike, Glider, as new. 384-7412.

GARAGE SALE, SAT. 10 TILL 12, table saw; furniture; many other items. 2925 Prior St. 383-7932.

MOVING MUST SELL ALL household furnishings. 386-9178, 3160 Quadra.

1971 SPODE CHRISTMAS PLATE $28, boy's C.C.M. skates, size 7, $9. 477-3790.

ELECTROLUX VACUUM WITH cord-winder, good condition. Offers. 1268 Reynolds.

10-YEAR-OLD WESTINGHOUSE fridge, $30. Older Hollywood bed, $8. 383-6853.

GARAGE DOOR, BERRY OVER-head, 8'x7', almost new, with hardware, insulated. 656-2410.

GIFT FOR CHRISTMAS, UNI-quely different personalized house signs. 652-2245.

FULL-LENGTH SHEARED beaver coat, size 15, like new, cost $850, $400 or offers. 652-2896.

MAN'S WET SUIT, LIKE NEW, 25-gallon aquarium, complete. 592-0585.

3-DRAWER CHEST, DRESSER with mirror, Hollywood bed, rug. 592-7764.

26" WESTINGHOUSE COLOR TV, excellent condition, $275. Apartment-size fridge, $15. 592-3344.

BLACK MINK COAT WITH WHITE fox collar and hem, ¾ length, only worn 3 times, 477-8808.

HOUSEHOLD GOODS FOR SALE
385-8949

SAND BLASTER $66
383-7859

WHITE TOILET
592-0780

SPEED QUEEN WASHER $90
592-6155

FRIDGE, GIRL'S BIKE, MISCEL-laneous garden tools. 598-3047.

DOUBLE BED KNITTING MA-chine, $125 or offers. 477-1109.

ADDING MACHINE, $29
479-5859

7' FIBREGLASS BOAT, $50. CUL-tivator, $15. 478-3404.

103 MISCELLANEOUS WANTED

WOOD AND COAL STOVE, FOR Shawnigan cabin, usable condition, to $50. 385-2082 or call collect.

WANTED—OLD CARVED WOOD chest. 479-6255.

103 MISCELLANEOUS WANTED

WANTED
Local Artists or Other Works
OIL PAINTINGS SKETCHES DRAWINGS, ETC.
EITHER CONSIGNMENT OR WE WILL BUY FOR CASH DRAWINGS ETC.
PLEASE CONTACT PAINTINGS GALORE
1314 QUADRA ST.
385-3532 between 10 a.m.-6 p.m.

THE SALVATION ARMY Needs your re-useable clothing, furniture and household goods. "Help us to help others." Family Thrift Stores. Victoria, Sidney and Langford. For pickup — 386-3295.

LUNDS
We BUY For Cash
APPRAISALS
For All Purposes
926 Fort St. 386-3308

MONEY IN A HURRY
CASH LOANS on tools, guns, musical instruments, cameras, and sporting goods. We BUY also WEAPONS, INSTRUMENTS, CARS, etc. for ready CASH.
BILL SCOTT'S UNIVERSAL PAWNBROKING AND AUCTION CENTRE
584 JOHNSON 383-9512

BRENTWOOD BARGAIN BARN
7115 West Saanich Road
Cash for used furniture, appliances, tools, and miscellaneous. 652-1711.

KILSHAW'S AUCTIONEERS
Buy — Sell — Appraise
1115 Fort 384-6441

THE BARGAIN HOUSE
Top prices paid for goods of all kinds from a handful to a housefull, Furniture, tools, dishes, etc. We specialize in antiques. Beacon Ave., Sidney, 656-3621.

INDUSTRIAL IRON
Pays 15c lb. for your Scrap Lead, 384-6922
343 Tyee Rd.

WANTED: RECORDINGS OF the great singers and instrumentalists of the past. Pre 1930, the older the better. Write R. E. Hammond, Gibsons, B.C., or phone collect 112-886-2513.

INDIAN ITEMS WANTED: BAS-kets, masks, rattles, bead work, Argillite, silver bracelets, etc. Also paintings of Indians. Bygones, 1034 Fort, 383-8025.

WE PAY CASH
For good tools, cameras, instruments, luggage, antiques, etc. ISLAND TRADING, 1717 Gov't. 384-5354.

WANTED
By Al's Boat Trailers new location. Rent, lease or buy. 214 Dundas, 383-8233.

GIPPER'S TRADING CENTRE
Used albums, 8-tracks, cassettes, sound systems, etc. Top prices. Will pick up. 385-0323, 1326 Gov't.

WANTED — QUALITY USED FURNITURE AND ANTIQUES
HUB FURNITURE
713 Johnson 384-6425

WILL BUY USED WASHERS AND dryers. Prefer Inglis and Speed Queen. Also used ranges. Peter's Appliance Repairs, 478-4712.

ANY OLD JEWELLERY, RINGS, gold, jade, pocket watches, gold and silver chains, etc. Bygone's, 1034 Fort, 383-8025.

SQUARE DEAL BUYS
Copper, brass, radiators, batteries, lead, aluminum
383-1221 1126 Hillside 383-1601

VICTORIA SOUND CENTRE
Used albums, 8 tracks, cassettes, any amount. Top prices paid.
1315 Government 385-4842

HIDES
Deer, game, beef and horse hides. Not tanned. 479-3021.

NEED CASH? WE BUY fridges, ranges, bedroom suites, chesterfields, dinettes. Call Buy-Rite, 385-4744.

WANTED: REMINGTON AUTO-matic with ribbed skeet and 3" Magnum Barrels. Ed Cuppage, 478-4169.

Cash for furniture, tools, guns, etc.
FAMILY TRADING
731 Goldstream 478-5631

GOOD BOOKS ALWAYS BOUGHT
HAUNTED BOOKSHOP
822½ FORT 382-1427

WANTED — TRIUMPH 15" WIRE wheel and 2 radial F70-15 tires, 386-7129.

WOULD LIKE TO BUY 4X8 POOL table, good condition. 246-9201 Crofton.

WANTED: A SET OF WEIGHTS for weight-lifting. Phone 384-4483 or 388-4195.

WANTED: QUALITY POOL table; large Coppertone refrigerator. 477-2710.

PIANO BENCH, STORAGE TYPE preferred, solid condition, 2 upright music stands. 479-5163.

WANTED: 6 DINING ROOM chairs also office desk. Call before 5, 652-3484.

WANTED DESPERATELY—ONE sheet, or part Golden Valley Elm plywood. Phone 477-2435.

WANT SCRAP LEAD, 13C LB. NO batteries. Pallister, 642-3355. Government Wharf, Sooke.

WANTED: PURPLE RUG, FOR 11x11 room, phone Sunday or Tuesday, 598-4383.

WANTED: INDIAN SOCKS, HAND knit, size 11. Price secondary. 592-3417.

CEDAR CHEST WANTED
478-5409

VILAS MAPLE DINING ROOM suite. 477-22610.

WANTED: MINK JACKET, SIZE 10-12. 382-9604.

2 CARPETS REASONABLE CON-dition. 386-9581.

WANTED: 18" SHAKE BOULTS. 656-3679.

DINING ROOM SUITE, QUALI-ty furniture, china, etc. 384-2225.

WE BUY PIANOS FOR CASH
Scott Piano and Organ 384-4623

FRIDGES, FREEZERS BOUGHT. 384-7813. All-Temp.

BARRELS, STEEL OR WOOD, will pick up after 6, 479-4067.

WANTED: LARGE COPPER-tone fridge. 592-9704.

LADY'S SKATES, SIZE 7.
477-4668

WANTED: PING PONG TABLE, 652-2322.

WANTED, USED BLUE TOILET, 478-4365, after 6.

WANTED, LOVE SEATS IN GOOD condition. 656-1017.

109 MISCELLANEOUS TO RENT

SAWYER SEWING CENTRES
RENT TO OWN
NEW SEWING MACHINES
Domestic and Industrial
840 Fort St. 388-6228

115 SWAPS

IF YOU HAVE A SMALL HOUSE or apartment and would like to exchange it for similar accommodation in West Vancouver for part of Dec. 22 - Jan. 2 please phone 386-6848 in Victoria for details.

69 CHRYSLER, 1 OWNER FOR mortgage or agreement. 386-7551 evenings. 385-4165.

WILL TRADE KAWASAKI 350 Trail for car of equal value. $800. Dave, 382-5254.

117 ANTIQUES

SMALL TURN OF CENTURY bachelor stove; set of 4 flat irons with stand, $150 1st Edition Hummel plates, $125. 652-2485 after 1 p.m.

WANTED: 4 ORIGINAL ICE cream parlour chairs preferably all in same pattern, or 2 matching pairs or odd lots. Write 658 Belmont Crescent, Kamloops, B.C.

ANTIQUE AUCTION
Good quality pieces are now being accepted for our forthcoming sale.
LUNDS 926 FORT 386-3308

117 ANTIQUES

ANTIQUE AUCTION SALE
SUNDAY, NOV. 25
1 P.M. SHARP
CONTENTS OF 40 FT. CONTAINER FROM U.K. FROM U.K.
BY CONSIGNMENT

5 brass beds, roll top desk, oak hall stands, 12 oak and mahogany tables, carved dining room furniture, bureau book cases, drop front desks, oak and marble wash stands, show cabinets and china cabinets, 15 wall clocks, 3 grandmother clocks, 5 gramaphones, 1 horned phonograph, carved sideboards, carved wardrobes, 50 carved oak and mahogany chairs, quantity upholstered carved chairs, carved chests, oak dressers, stained glass doors and windows, commode sets, oil lamps, glass, china, brass, silver etc.

AT
DUNCAN AUCTION SALES LTD.
FARMERS AUCTION PLAZA
3 MILES SOUTH OF DUNCAN ON ISLAND HIGHWAY
PHONE 748-1121

SALE
20% off all merchandise, no hold backs, Bygones Antiques. 1034 Fort.

COLLECTORS ITEM. LARGE roll top desk, A-1 shape. $500 firm. AM or after 7 p.m. 248-3148 Parksville.

WATCH, SOLID GOLD. LADY'S, hunter, chain, mint condition, $275. 479-2905.

120 GARDEN SUPPLIES

Fertilizer

AGED HORSE MANURE, SMALL pickup load, approx. 2 yds, $8. 384-0343 a.m. or 383-2581.

Plowing, Rotovating and Cultivating

DON'S TRACTOR SERVICE
Rotovate, plow, grass cutting, loading and hauling. 477-3913.

C. STARCK, ROTOVATING, brush and grass cut, post holes, etc., loading and hauling. 479-3157.

CENTRAL SAANICH TRACTOR Service Ltd., 652-3306.

Seeds, Bulbs, Plants Trees, Shrubs

JAN DE GRAAF
WORLD FAMOUS LILIES
27 varieties to choose from. Flowers from 4 to 10" diameter, from 99c to $2.95 at
BUCKERFIELDS
506 Pandora 384-7181

WILLOWDALE FARM
No. 1 fruit trees, $3.45; Rhodos, Heathers, Evergreens, 6447 West Saanich Rd., 652-2863.

RHODODENDRONS 3', 4', LOTS of buds, azaleas, upright evergreens. 384-5044.

Top Soil, Rocks and Fill

SCREENED TOPSOIL WITH MA-nure and sand added. $8.00 per yard delivered, minimum 6 yards. Garden sand $3.00 per yard. Road gravel. E. Nixon Ltd. Phone 385-2333 or 385-5642.

CLEAN FILL, SAND, GRAVEL, and used bricks, O.K. Trucking Co. Ltd. 386-3414.

125 PETS AND SUPPLIES

MAYDON POODLE VILLA
4 miles south of Duncan 743-2493. Black miniature puppies $100. Terms $25 monthly. Stud services.

REGISTERED TOY PUPPIES—Pekingese and Japanese. Deposit will hold till Christmas. Cobble Hill 743-2701.

10-GALLON AQUARIUMS WITH fish, heaters, canopy, filter, plants and ornaments. $20. Phone 384-1531.

REGISTERED 2 YEAR OLD Irish Setter, female, reasonable to good country family. 598-4868 after 5 p.m.

K-9 KARE, 3955 HOLLAND AVE. Professional Dog grooming, Poodles, Scotties, all breeds. Pickup service. 479-3468.

COUGAR HOUND SHEPHERD cross pups, ready for Christmas. 478-3423 between 8 a.m.-3 p.m.

8 WEEK OLD PUPPIES. LAB and German Shepherd cross. Must go this weekend. $5 each. 478-3995.

NEEDS ROOM TO ROAM. 2-year-old male Samoyed, affectionate, loves kids. $20. 478-5335.

PUPPIES, 6 WEEKS OLD, crossed Lab.-Spaniel, $10 each. 385-5253.

38 BALES LOCAL HAY WITH clover, $2.00 a bail or $70 for all. 656-3395.

SAMOYED PUPPIES, 3 MONTHS, shots, dewormed. $75. Days 385-1857.

SHEPHERD CROSS PUPPIES, ready for Christmas. 748-8283 Duncan.

PUPPIES, FREE TO GOOD home. Part German Shepherd—part Samoyed. 478-8054.

WHITE TOY POODLE PUPPY, female, 9 weeks old, 112-745-6216 (Youbou).

POMERANIAN PUPPIES, ONE female, 2 males, 9 weeks old. Purebred, $50. Duncan 746-6579.

RARE BLACK PUREBRED GER-man Shepherd female, registered, 11 months, $150, 478-7137.

BLACK TOY POODLES, purebred, not registered, vet inspected. Phone after noon 478-6364.

BIOZONIC POWER FILTERS
for the clearest aquarium water at ROYAL OAK HOBBIES.

THOROUGHBRED MALE DAL-mation puppies ready to go. 652-3223.

GERMAN SHEPHERD-LAB cross puppies, beautiful markings. Males $20, females $15. 385-5593.

TROYLING TOY POODLES, have for sale 2 beautiful little black girls. 478-5445.

POODLE PUPS, 1 MALE, 1 FE-male, 7 weeks, 385-6087 between 3 p.m.-9 p.m.

KITTENS, 8 WEEKS OLD, FREE to good home, will deliver, 385-7442.

SCHIPPERKE PUPPIES, SMALL breed, house pet, $75 and up. 479-1100.

YOUNG PEACH FACED LOVE birds, $30 each. Pied budgies, $8 each. 386-2809.

FREE TO GOOD HOME, 7 month male Collie - Samoyed cross, 383-0249.

10-GALLON AND 33-GALLON fish tanks. Fully equipped. 383-9856.

FREE 4 FLUFFY KITTENS.
386-1236

PART POODLE, MALE, 6 weeks, for sale $20. 479-7644.

ADORABLE BLACK MALE Cockapoo puppy, $25. 652-1866.

DALMATIAN PUPS, FEMALE, registered. Shots. 652-3129.

AQUARIUM, 15, 30 AND 40 GAL-lons, low prices. 479-7970.

PUREBRED SPRINGER SPAN-iel pup. $50. 383-2027.

FEMALE KITTEN NEEDS GOOD home. Free. 382-8676.

SIAMESE KITTENS FOR SALE. 478-4385.

PEDIGREE BLUE PERSIAN KIT-tens, males, 383-0282.

HEATHERBELLE SCOTTISH terrier puppies. 479-2651.

TO A GOOD HOME — 2 TABBY kittens, evenings. 382-2700.

2 BLACK MINIATURE POODLES, 6 months old. 478-1676.

PUREBRED GERMAN SHEP-herd pups, females, $25. 652-2473.

GERMAN SHEPHERD, 4 months, had shots, $60. 384-3239.

PURE BLACK FEMALE KITTEN, free to good home. 386-1262.

PUPPIES FOR SALE, SIX weeks old. Contact 383-8279.

PUREBRED SIAMESE KITTENS, male and female. $35. 384-4291.

YOUNG CANARIES, SINGERS, $5. Hens $3. 382-7670.

TWO WHITE POODLE PUPS, $50. 478-8418.

GOOD HOME FOR MALE 2-year-old Siamese. Moving. 384-1601.

PUPPIES SAMOYED CROSS, $10. 652-2302.

125 PETS AND SUPPLIES

HELLO! MY NAME IS MAX. I am a 6 month old purebred chocolate poodle, my owners are moving and I need a new home. I'm housetrained and very intelligent, I need a quiet loving mature owner. If you can adopt me please call 386-8238.

GREAT DANE PUPPIES, REGIS-tered. Top California Sire. Conscientiously bred for temperament, conformation. Ready for Christmas. Reserve early. From $150. Phone 598-5438 after 6 p.m. or Vancouver 534-8065.

CUDDLY FOR CHRISTMAS: Tiny white toy poodle pups, both male and female. Buy now and we'll hold until wou-re ready to put them under the tree. $75 each. Firm. 478-7985.

REGISERED MALE DACHS-hund, 5 months, had shots, good health, nice looking. Too close to main road, needs someone home days, and walks. $50. 388-7443.

BOUVIER DES FLANDRES
The Perfect Watchdog.
Borneo Kennels Reg'd Sherwood Park (Alta.)
Phone 1-403-467-7246.

IRISH TERRIERS FOR SALE, 8 weeks, shots, male and female, $80, $100. Also 3½ year old Irish Terrier, $30. Country preferred good rat catcher. 384-6303.

WHITE POODLE PUPPIES
Excellent quality miniatures for show or pet, only 2 left. Phone 746-5805 Duncan.

SALUKIS BITCH IMPORTED from England, "Sadeki Salukis" C.K.C. registered dewormed, vac. now ready, $175 and up, 753-5863 Nanaimo.

AFGHAN PUP
9 months, female. Strawberry-Blonde. Reasonable to loving family for this Christmas. 385-9696 or 383-5407.

PUREBRED WEIMARANER puppies. First class sport and Companion dogs. Intelligent and good with children. Xmas special. $50. 656-1869.

IRISH SETTERS
Champion Sired, immonized, dewormed and pedigree. Registered. 383-2153.

SAMOYEDS, FRIENDLY FAMILY pets, $75, show and breeding stock, $100. Registered pups, sired by a champion. Excellent Christmas gift. 477-3531.

PROFESSIONAL GROOMING equipment, including clippers, various blades, dryer, dog cages — all used and in A-1 condition. Offers. After 6 p.m. 383-1588.

MALE SPRINGER—COCKER, 2½ years, very affectionate. Free to good home with older children. 386-6528.

GOOD HOME FOR 2 MEDIUM sized spayed dogs, also 2 spayed cats and one neutered tom. 479-6314.

REGISTERED BULL MASTIFF puppes, 3½ months old, 1 male and 1 female only, 388-9833 between 5-7.

NEWFOUNDLAND PUPS OF DE-pendable breeding stock. Ready for Christmas. Phone 743-9423 Mill Bay.

65 GALLON AQUARIUM CABI-net style, complete with fish, filter, pump, heater. Offers. 478-3943.

7 MONTH CHOCOLATE POINT Siamese, used to children and other pets. Had all his shots. Papers can be obtained. 385-8088.

BOARDING
Dogs, $1.25 up; cats, $1. Trimming and grooming $6.50 up complete. 478-6511.

GERBERTS KENNELS
Registered German Shepherd puppies. Excellent temperament. 748-8884 Duncan.

HOUSETRAINED KITTENS, 386-9863 Toys, litter and some food.

127 CHICKS, POULTRY, HATCHING EGGS SUPPLIES

SELLING OUT. 54 CHICKENS, laying hens, pullets and roosters. $2 each for the lot. Buildings, feeders and fencing. 478-3404.

WANTED: MALLARD DUCKS, and Canada Geese. 652-3209, Saturday and Sunday.

SIDNEY DUCK FARM, 656-4412 Oven ready duck and ducklings.

70 LAYING HENS, FOR SALE, $2.50 each, 478-2593 anytime.

WANTED; CALIFORNIA QUAIL
384-7982

128 LIVESTOCK SUPPLIES AND EVENTS

CIRCLE "J" HORSE TRAILERS
Trailers designed with your horse's comfort in mind. On display at
PURVIS-FLACK TRAILERS
1080 Goldstream, 478-8377
BROADMEADE EQUESTRIAN CENTRE
6580 Central Saanich Rd.
652-3553

LITTLE JOE AND BEN
FITTED WESTERN YOKE JACKETS
CIRCLE E
SADDLE AND WESTERN WEAR
904 Gordon 388-7434
Open till 9 Fridays
Downtown across from Eaton's Parkade
Master Charge and Chargex

HAPPY TRAILS RANCH
Metchosin; Alberta mixed hay $3.50. Local hay with clover $2.00. Beef and cross Feeder calves. 15 hands horse $200 or offer. 13½ hands Appaloosa pony $200. Some swapping considered. 4244 Happy Valley Rd. 478-5730.

SUITABLE FOR CHILDREN: 6-yr.-old Shetland gelding, 12.2 hands, sorrel with flaxen mane and tail. Five-year-old ¾ quarter horse mare 15.2 hands sorrel. Complete with saddles, bridles and halters. 478-1143.

BROADMEAD ESQUESTRIAN Centre, has vacancies during the week for anyone wishing to take riding lessons. Housewives or workers can ride any time or weather in indoor ring. For information call 652-3553.

CONSIGNMENT TACK SALE, Dec. 2, at Hunt Valley Farm, 879 Dooley Road. Bring anything you want to sell prior to Dec. 2. For further information 652-3293 days, 652-1020 evenings.

HUNT CAP AND HARNESS
complete $22.95
THE CORRAL SHOP
3400 Douglas 385-2722

ENGLISH RIDING BOOTS, LAD-ies' size 8 narrow. Handmade. Nearly new. $25; Velvet hunting cap, not worn, $10. 652-1860.

KING HORSE TRAILERS
Available for immediate delivery. McCallum Motors, 1101 Yates—Colwood Corner. Dealer No. D2129.

FAT MATCHED TEAM OF QUAR-ter horse mares, $250: 1 Welsh quarter horse cross, $150 or best offer. They need work. 384-3347.

REGISTERED ½ ARABIAN horse, 15.1 hands, for experienced rider, $300. Western saddle, very good condition, $200. 652-2781.

PART QUARTER HORSE, ENG-lish-Western, wonderful disposition, $325. 479-5055.

WANTED — YOUNG FEMALE goats. Irwin Mankhof, RR No. 1 Chemainus.

MUST SELL IMMEDIATELY beautiful purebred Arabian show mare. Facility shortage. 746-7808.

2 SMALL HORSES APPROXI-mately 13 hands, one trained for riding and buggy. 479-1438.

3 YEAR OLD PUREBRED Clydesdale gelding, quiet. 746-7884. N. H. Kingscote, Cowichan Station.

3-YEAR STANDARD-BRED cross filly, $300. 5-year Shetland mare, offers. 656-4493.

GOOD FRASER VALLEY TI-mothy, $2.50 per bail, straw $1.50 per bail. 478-1876.

CHESTNUT GELDING, PLEA-sure horse, 8-9 years old. English or Western. Phone 479-7403.

APPALOOSA MARE, 8 YEARS, gentle, well trained, with saddle and bridle. $425. 478-5025.

HORSES BOARDED, BOX stalls, riding ring. Hay $2.50 bale. 652-1777.

WESTERN SADDLE IN NEW condition, $150. 479-2710.

TWO OPEN EWES, $25. MATURE geese. Phone 642-3217.

SPIRITED RIDING MARE FOR sale. 746-6490 after 5.

RED RIDER WESTERN SAD-dle, as new, $100. 478-5720.

A PLACE FOR HORSES. GOR-don Head area. Phone 477-5066.

HEREFORD COW IN CALF. 479-6758.

TRADE Through CLASSIFIED DIAL 386-2121

130 HEAVY EQUIPMENT AND MACHINERY

BUTLER BROTHERS
—FARM EQUIPMENT
—PUMPS AND IRRIGATION
—INDUSTRIAL EQUIPMENT
652-1121

1965 HIGHWAY TANDEM 40 FT. Freight Van on air, asking $2950. Ideal storage or many uses. Trucktown on Bay St., 386-1711, Dealer No. 2258.

ONE SET D6C TRACKS. NEWLY 20" Grouser barred, needs pins and bushings $600, phone Chemainus 246-3819 or 246-9633.

HYDRAULIC TAIL GATE FOR ¾ ton pickup, ready for service, $300, phone Chemainus 246-3819 or 246-9633.

TD14A INTERNATIONAL Crawler tractor, complete with blades and Malo overhead loader. 642-3287.

ROTARY DRILLING RIG AND water truck for sale. Victoria Press, Box 419.

LEROY 110 COMPRESSOR, 83 cu. ft., good condition. $700. 478-2657.

BAND SAW
Davis and Wells Commercial, 20" Throat, call 656-5044 after 6 p.m.

WANTED: CRAWLER WITH LOA-der or blade. With or without winch. 479-6982.

365 CU. FT. COMPRESSOR DIE-sel, truck mounted, 652-2163.

FORD 8-N TRACTOR WITH Blade, $850.00, 478-2405.

2 DOZEN LAYING HENS, 50¢ A piece. 652-2485 after 1 p.m.

135 FARM IMPLEMENTS

MASSEY - FERGUSON FARM-lawn and garden tractors. Light construction machinery. Your local dealer.
M and H Tractor and Equip. Ltd. 6429 Pat Bay Hwy. 652-1752

NEW I.H.C. DIESEL TRACTORS and loaders $3750 and up; used tractors $895 and up; used plows and manure spreaders.
VICTORIA JEEP
HILLSIDE at ROCK BAY

150 CARS FOR SALE

DOUGLAS
VOLKSWAGEN PORSCHE AUDI

YOUR LARGEST VOLKSWAGEN DEALER ON THE ISLAND

PREMIUM IMPORTS

73 TOYOTA Land Cruiser $4795
73 VW Bus, A.T. $4995
73 VW Custom Beetle $2795
73 AUDI LS sdn. $4695
73 VW Super Beetle $2995
72 VW 411 Wgn., A.T. $4195
72 MAZDA 616, 2-dr. $2595
72 TOYOTA Land Cruiser $4195
72 CORTINA 2000 sdn. $2495
72 VW Dorper Camper $4895
71 VW S.B. Wgn. AT. $2795
71 AUSTIN 1800, A.T. $2195
71 DATSUN sdn $1995
71 VW Super Beetle $2395
71 VW 7-pass. bus $3695
70 SIMCA Sdn. $1295
70 MAZDA 1500 sdn. $1995
70 VW 411 wgn. $2795
70 DATSUN '510' $1395
69 DATSUN P.U. and camper $2495
69 VW De luxe Beetle $1695
68 CORTINA sdn. $1295
66 VW Beetle (mech. spec.) $ 895
65 VW Beetle $ 995

Bank Finance Up to 60 months on approved credit.

DOUGLAS VOLKSWAGEN LTD.
DEALER LICENCE D-1595
3329 DOUGLAS ST.
Open 9 'til 9
388-5466

Art's Car Sales Ltd.
69 FIAT 124-A $ 795
67 OLDS 88 2-dr. Ht. $1195
67 PONTIAC, 283, auto. $ 650
65 ACADIAN Beaumont $ 325
64 CHEVY II $ 325
64 CHEVY II $ 325
63 CONSUL, 4-cyl. $ 125
310 Bay St., D-3629 383-8302

'68 VOLVO, GOOD CONDITION, AM-FM radio, will take older VW or Volvo in trade. 479-7034.

1971 VEGA HATCHBACK. STAN-dard 3-speed stick. Phone 384-9028.

150 CARS FOR SALE

McCALLUM
DATSUN
VOLVO
McCALLUM
1101 Yates at Cook
382-6122

THE NEW Number from DATSUN B210

THERE'S A SHORTAGE OF HEATING FUELS, LONG UNDERWEAR AND GAS—BUT THERE'S NO SHORTAGE OF DATSUN B210 AT McCALLUM MOTORS LTD.

73 DATSUN PICKUP AND CAMPER. SAVE HUNDREDS!
72 COMET GT, SMALL '8', AUTOMATIC, POWER STEERING, CONSOLE, BUCKETS. ONLY 11,000 MILES.
72 MAZDA PICKUP.
72 VOLVO GRAND-LUXE, FUEL INJECTION, 4-SPEED TRANSMISSION, OVERDRIVE.
72 VEGA HATCHBACK, AUTOMATIC, RADIO, LUSTROUS GOLD.
71 COMET, AUTOMATIC, POWER STEERING, RADIO, 16,000 MILES.
68 DATSUN PICKUP, 4 SPEED, HEAVY DUTY REAR BUMPER.

McCALLUM MOTORS LTD.
1836 Island Highway
Colwood Corners
478-1741

73 DATSUN 1800 STATION-WAGON, 4-SPEED
73 DATSUN 610 2-DOOR, 4-SPEED.
69 GMC ¾-TON STEPSIDE. V-8, 4-SPEED.
72 TOYOTA CORONA 4-DOOR SEDAN, 4-SPEED, RADIO.
73 AQUARIUS MINI MOTOR HOME, FULLY EQUIPPED PLUS AIR CONDITIONING.
73 CHEV. ¾-TON, FULLY EQUIPPED PLUS 8½ FT. SECURITY CAMPER.
69 IMPALA 2-DOOR HARDTOP, V-8, AUTOMATIC, POWER STEERING, BRAKES, RADIO, TWO-TONE, TILT STEERING $1995
65 FAIRLANE, 6-CYLINDER, AUTOMATIC, RADIO $795

TRANSPORTATION SPECIAL
64 RAMBLER AMERICAN WAGON, 6 CYL., RADIO $495

PLUS Many More to Choose From

Bank Rate Finance
All Cars Tested

McCallum Motors Ltd.
Dealer Licence D2129

1972 FORD LTD WAGON
9 passenger well maintained with power steering, power brakes, power windows and new set of radial tires. Trade or terms, $3795. 592-1331.

'59 VOLKSWAGEN VAN, COR-vair engine, 20,000 miles. Camper, Morphy Richards fridge, 3-burner stove, sink, bed. Must sell, $1800 or offer. 385-7930.

1970 SPORTS FURY PLYMOUTH, like new. Only 38,000 miles. $1,000 extras. Anxious. Best offer. Tues. thru Sat. 10 to 6, 478-7813.

1966 VOLKSWAGEN VAN, JUST tested, new brakes, radio, gas heater, $850. 1647 Fell Street. No calls Sunday.

1964 VALIANT SEDAN, SLANT 6 automatic, tested, radio, excellent rubber, very clean family car, bargain $600. 382-8670.

'65 CORVAIR CORSA 2 DOOR hardtop, model 140, 4 carbs, parts or whole. $250. 592-1577.

1964 VW, NEW 1600 MOTOR, A-1 mechanically. Body good. $725. 592-7681.

1964 CADILLAC DE VILLE, 65,000 miles. $925 or best offer. Between 5:30 p.m.-7:30 p.m. 598-1763.

68 FAIRLANE 500 FASTBACK, V-8, automatic, $1,100. Excellent condition. 478-4706.

1972 RENAULT 15 4-SPEED, RA-dials, etc. Excellent condition. 592-7354.

65 ENVOY EPIC 53,000 MILES, snow tires, excellent condition, $450, 388-7756.

1961 AUSTIN CAMBRIDGE sedan, excellent condition $395. 2 new snow tires, $10 each. 477-4156.

$100. BODYMAN'S SPECIAL, 1963 Custom Ford, running order perfect. 1256 Ryan. 388-7955.

1966 BUICK SKYLARK 2 DOOR hardtop asking $1200 or best offer, 384-9524.

'62 ANGLIA, TESTED UNTIL May, $100. 479-2136 after 5.

1960 FALCON 2-DOOR AUTOMAT-ic, $300. 479-4565.

150 CARS FOR SALE

S&H TOYOTA

NEW 1974 COROLLA $2449

1974 HILUX PICKUPS $2923
(Long box and automatic available)

TEST DRIVE ONE TODAY!

KEEP DRIVING COSTS DOWN!
GO TOYOTA!

73 TOYOTA CORONA 2 DR., H.T., RADIO $3095
71 MAZDA 616 4 DR., SDN. LOW MILEAGE, LIKE NEW $2495
73 MUSTANG GRANDE. Gold in colour $4195
72 CADILLAC DE VILLE, 4 door H.T. $7900
72 CHEVY NOVA, 2 DR 6 cylinder automatic. Real nice $2995
72 MAZDA rotary 2 door, radio, two tone. Real nice $2395
72 TOYOTA COROLLA Coupe. Many extras $2595
71 METEOR Montcalm station wagon, full power, low mileage, a beautiful car at $3695
70 METEOR station wagon, V-8, A.T., radio, P.S., P.B. Real clean $2995
69 TOYOTA COROLLA, rebuilt motor. Real clean $1395
67 MUSTANG FASTBACK. V-8, automatic. $1995
67 CHRYSLER 4 DR. automatic, P.S. P.B. ONLY $1295
66 BUICK SPECIAL, V-6, A.T., LOW MILES, RADIO $1495
65 PONTIAC $595
64 CHEVROLET AT. $595
64 BUICK ELECTRA. A real nice car. $795

TRANSPORTATION SPECIALS!
61 VOLVO, as is $395
61 COMET, A.T. $295
61 ZEPHYR, A.T. $395
64 ACADIAN $395
60 RAMBLER, A.T. $295
64 FORD 2 DR., H.T. V-8, A.T., P.S., RADIO $ 395
61 FORD 6, A.T. $ 295

BANK FINANCING AVAILABLE!

SAUNDERS & HITCHMAN
2040 CADBORO BAY ROAD
AT FORT AND FOUL BAY
DEALER LICENCE D-3511
592-2471

LIKE NEW
'68 Cougar hardtop, 302, V-8, 4-speed, bucket seats, power steering, radio. 478-5821.

68 DODGE CORONET, V-8, AUTO-matic, power steering, power brakes, new tires, good condition. $1,850. 479-2617 or 479-6414.

MUST SELL '67 CANSO. 4-speed, Hoiley, torker, Accel, TRW, etc. $1975 or best offer. 388-9595.

'68 AUSTIN 1100, AUTOMATIC, 28,000 miles, good condition, radio, tested, asking $900. Offers. 382-1881.

MERCEDES BENZ, '69, 280 SE, 35,000 miles. Premium. Jerry McCann, McCallum Motors, 382-6122, D2129.

1967 BUICK LE SABRE, 4 DOOR hardtop, 39,800 miles, excellent condition, fully powered. $1850. 383-2283.

1967 METEOR, AUTOMATIC AND power, V-8 motor, brakes overhauled. New rubber. Tested. Offers and trades. 388-9567.

1964 FALCON 4 DOOR, 6 CYLIN-der, radio, heater, good tires, body in good condition, $475. 478-4998 after 5 p.m.

'55 CROWN VICTORIA
Glass top, very rare, excellent condition, new tires. Phone Comox, anytime, 334-2520.

1960 ZEPHYR, 4 DOOR SEDAN 6 cylinder automatic. Best offer. 384-5074.

63 RAMBLER, GOOD ENGINE, needs trans work, best offer, 384-8804.

1960 VAUXHALL STATION wagon for parts. Phone 652-3764 or 652-3181, ask for Bernie.

SEVERAL 1973 FORD GALAXIES, 2 door and 4 door hardtops. $3500 cash. 10-15,000 miles. 388-4411.

$450. SACRIFICE 1965 MERCURY convertible, 392, V8, new recently mags and tape. 383-8593.

'65 MUSTANG CONVERTIBLE, V8 automatic, powertop, tested, good condition, $1075. 385-5854.

1963 DODGE, 6 AUTOMATIC, just tested, $375. Ask for Al, 383-4841.

1950 MORRIS MINOR, VERY clean car, in running condition. $200. 478-8400, after 6.

1969 FORD CUSTOM SEDAN, 6 automatic, tested, excellent condition, $1,495. 592-6267.

1967 ACADIAN, 6 CYLINDER, Auto., clean and runs well. 656-3614.

1956 VOLKSWAGEN VAN, ME-chanically good, body work needed. 385-1781 or 383-5837.

'66 PONTIAC, 2 DOOR, HARD-top, V-8, automatic, power steering, power brakes, radio. 477-8718.

150 CARS FOR SALE

THREE POINT MOTORS

'65 PONTIAC 2-DOOR HARDTOP — AN ATTRACTIVE UNIT! $1595
'65 FALCON CONVERTIBLE — SMART! $1095
'66 ACADIAN STATION WAGON $1095
'66 OLDSMOBILE 4-DOOR HARDTOP $1495
'67 THUNDERBIRD. SEE THIS ONE! $2295
'68 VAUXHALL VIVA, AUTOMATIC, ONLY 27,000 MILES $1395
'68 FIREBIRD. GLEAMING BLACK BEAUTY $2295
'70 TOYOTA CROWN DE LUXE SEDAN $2495
'71 DODGE POLARA 2-DOOR HARDTOP. EXCELLENT CONDITION $2895
71 VOLKSWAGEN FASTBACK, AUTOMATIC. A BEAUTY! $2695
72 CORTINA 4-DOOR SEDAN $2295
72 TOYOTA CROWN. VERY NICE WAGON WITH MICHELIN TIRES, RADIO $3995
'73 MAZDA PICKUP. HEAVY DUTY BUMPER, RADIO $2695
'73 CHRYSLER NEWPORT CUSTOM — GREAT VALUE AT $5744

WHEN YOU GET AROUND TO QUALITY COME AROUND TO

THREE POINT MOTORS LTD.
2620 Government at Hillside
385-6737
Dealer Licence D3075

Speedway
VOLKSWAGEN
PORSCHE • AUDI

WAGONS

73 OLDS VISTA CRUISER, V-8, A.T., P.S., P.B., AIR CONDITIONING. P. WINDOWS, ROOF RACK.
72 VISTA CRUISER, LOADED. V-8, AIR, FACTORY TAPE, DELUXE ROOF RACK, POWER WINDOWS, POWER DOOR LOCKS, 3-WAY TAILGATE.
70 MERCURY MARQUIS, COLONY PARK WAGON, SUPER DE LUXE WAGON WITH V-8, A.T., P.S., P.B., P. WINDOWS, AIR CONDITIONING. ABSOLUTELY LOADED INCLUDING VINYL ROOF AND ROOF RACK.
67 REBEL WAGON, V-8, A.T., R. ECONOMICAL 6-CYL. ENGINE. ROOF RACK.

SPORTS AND PERFORMANCE CARS

73 PORSCHE 911 WITH OPTIONAL CARRERA EQUIPMENT. 6-CYL. FUEL INJECTED, 5-SPD. TRANS. THE ULTIMATE IN SPORTS CARS!
73 CORVETTE STINGRAY PANEL TOP, 350 A.T., P.S., P.B., TILT WHEEL, POWER WINDOW, TINTED GLASS. SPECIAL MAG WHEELS AND RADIAL TIRES.
67 CAMARO SS., 350 V-8, 4-SPD., CONSOLE SHIFT, STEREO, MAG WHEELS, WIDE OVALS. TRACTION BARS.

And a Wide Selection of Economy Cars Hardtops Campers

Speedway Motors Ltd.
911 Yates at Vancouver
Dealer Licence D-2188
385-2415

1965 ACADIAN WAGON, V-8, standard, tested, new tires and carpet. Excellent mechanical condition, $795 or swap for Volkswagen Beetle of equal value. 479-3685.

'65 METEOR STATION WAGON, bronze, 352, power steering, power brakes, and tailgate. Radio, white walls, new battery. $795 or best offer. 652-1790.

'63 FAIRLANE 2-DOOR HARD-top, 289 and 3-speed transmission recently rebuilt. New tires, chrome rims, highjackers, reupholstered. $650. 383-6477.

1968 CHEVELLE STATION wagon, power steering, power brakes, and radio, $2295; 1964 Meteor 6 cylinder Sedan, excellent condition, offers. 382-7705.

EXCELLENT BUY. 1964 COMET, rebuilt engine, new tires, new paint, etc. $600 or best offer. 478-7312.

'63 RAMBLER AMERICAN AUTO-matic, 4 door, tested, snow tires, call Saturday, Nov. 24, 10 a.m. with $250. 1268 Reynolds, 479-6458.

58 BUICK SPECIAL 2-DOOR hardtop, good running condition. Inspected, automatic, good rubber, winter tires, $125. 385-7976.

'67 CHEV, 2 DOOR, V-8, FLOOR shift, radio, must sell this weekend. 477-8718.

1973 TOYOTA CELICA, EX-cellent condition, some extras, closest offer over $3,000. 384-5190.

150 CARS FOR SALE

Garden City Auto Sales

Completely checked out and serviced by our own Service Technicians.

Cars and trucks retailed over $500 carry our own—

7-DAY Money Back GUARANTEE

GM Performance

70 NOVA 350 SS
Thundering performance! 350 mill with dual 4 barrels, the motor's done over completely with cam lifters, headers etc. Competition 4-speed, mags and vinyl top. Hustle down here, it's going to move out fast!

A pair of Cansos

66 CANSO 327
Wicked little Black Widow. She's just been totally rebuilt stem-to-stern, a gleaming new 327 Honker, a beefy trannie just rebuilt with a Hi-stall speed torque convverter, air shocks and mags. Driven only on Sundays—at the local dragstrip.

66 CANSO 327
You'll know this little compact is overpowered when she gets out of shape in 3rd gear! And your chick will get pushhed out of shape when she sees the wicked orange paint, and custom upholstery. This Acadian's mounted on Big Fat white letter Rollers. Get down here fast, this one's going to sell as fast as she moves!

67 MALIBU 4-spd.
327 four-barrel, custom acrylic panel paint job. Mags, custom carpeting.

67 FIREBIRD 4-spd.
New Blue acrylic lacquer paint with black vinyl roof. Wide chromies, big boots, buckets, console, tape deck, luggage rack.

50 MORE to choose from

ON THE SPOT FINANCING

ALL CARS
WINTERIZED
Anti-Freeze — Oil Oil Filter — Winter Tuned

SNOW TIRES Supplied with every car purchase.

GARDEN CITY AUTO
2978 DOUGLAS
382-9111
Open 'til 9 nightly
Dlr. Lic. No. 3688

GEM Motor Sales

1973 LTD.
382-7195

73 VEGA Hatchback, auto.	$2595
72 PINTO Coupe, sharp	$2295
71 VW 411 sedan, a beauty	$2895
70 MAZDA 1800, 4-dr. sedan	$1595
70 FORD LTD 4-dr. hardtop	$1995
70 CHEV. Impala 2-dr. Ht.	$2095
69 MGB, well maintained	$2095
69 FIREBIRD OHC 6, auto.	$2495
69 PLYMOUTH Satellite Ht.	$1795
68 VAUXHALL Viva 2-dr.	$ 495
68 CORONET Stn. Wagon	$1295
68 FIREBIRD convertible	$2195
67 CAMARO, 8, automatic	$1795
67 REBEL 4-dr., 6, auto.	$ 995
62 RAMBLER station wagon	$ 295

Many more to choose from

Bank Financing
$ $ SAVE $ $

480 Esquimalt Rd.
Motor Dealer Licence D-2468

JUST LICENCED
1974 Astra Safari wagon, automatic transmission, economy 4 cylinder engine, AM radio, electric rear defrost, custom exterior, roof carrier, woodgrain panelling and much more. For personal service contact Denny Wong, Empress Pontiac Buick Ltd. 382-7121 or Res. [illegible]-2561. D-3482.

FOR SALE
'66 Buick, 2 door, hardtop, 375, 4-bbl. carb, power steering, power brakes, tilt wheel, rear defrost, vinyl roof. Trade considered. 477-8718.

1966 THUNDERBIRD, POWER steering, power brakes, tilt wheel, electric windows and seats, radio and tape deck, good shape. 658-5995.

1969 VW BEETLE, TESTED, GAS heater, tape deck, like new, $1,300. 386-7644.

'57 VOLKSWAGEN, MAGS NEW upholstery, tested, $550 or offers. 385-4364.

150 CARS FOR SALE

CORNELL

MUST CLEAR THE DECK!

100 Per Cent Financing!

"ISLAND'S FINEST SELECTION OF PREMIUM CARS"

72 PONTIAC
Brougham. Fully equipped. Stock 60A
$3395
$93 down, $93 per month for 48 months.

71 PONTIAC
Station wagon. Fully equipped. Stock 32A
$3495
$105 down, $105 per month for 48 months

71 CHEVROLET
Fully power equipped. Stock 663A
$2495
$85 down, $85 per month for 36 months

70 CHEVROLET
V-8, automatic, power steering, radio. Stock 945A
$2495
$84 down, $84 per month for 36 months.

70 FORD
GALAXIE, power steering, power brakes, radio. Stock 504A
$2595
$88 down, $88 per month for 36 months

69 FORD XL
V-8, automatic, power steering, brakes, radio. Stock 633A
$2395
$85 down, $85 per month for 36 months

69 PLYMOUTH
Automatic, radio. Stock 966B
$1695
$67 down, $67 per month for 30 months

69 OLDSMOBILE
V-8, automatic, power steering, brakes, radio. Stock 25A
$2395
$82 down, $82 per month for 36 months

69 RAMBLER
Ambassador. Fully power equipped including factory air conditioning. Stock 129A
$1895
$76 down, $76 per month for 30 months

68 CHRYSLER
NEW YORKER. Top of the line. Stock 832A
$2295
$91 down, $91 per month for 30 months

67 FORD
Station wagon, V-8, automatic, radio, power steering and brakes. Stock 864A
$1895
$75 down, $75 per month for 30 months

67 FORD
4-door hardtop. Fully power equipped. Stock 361A
$1695
$67 down, $67 per month for 30 months

All Winterized

CORNELL
CHEV - OLDS
3050 DOUGLAS
Opp. Mayfair
385-5777 'til 9 p.m.
Dealer Licence D-3497

150 CARS FOR SALE

CORNELL

65 CHRYSLER
Fully equipped. Stock 23A
$1395
$55 down, $55 per month for 30 months

64 BUICK
V-8 automatic, power steering, brakes, radio. Stock C863B
$895
$42 down, $42 per month for 24 months

71 INTERNATIONAL
V-8, automatic, radio, canopy. Stock 736A
$3495
$95 down, $95 per month for 48 months

LAST CHANCE TO
$AVE
Clearout of 73's

STOCK NO. 830
73 OLDS Cutlass
2-door hardtop, V-8, automatic transmission, power steering, radio, wheel covers, underseal, tilt wheel, interior mouldings.
CLEAROUT $3985

'73 OLDS 88
STOCK NO. 913
V-8, automatic, power steering, power brakes, radio, rear speaker, exterior mouldings, tilt wheel, vinyl roof, underseal.
CLEAROUT $4665

STOCK NO. 21
73 CHEVY NOVA
CUSTOM 4-door sedan, automatic transmission, power steering, rear defogger, sport mirrors, radio, rally wheels, exterior mouldings, vinyl roof.
CLEAROUT $3539

'73 CHEVELLE MALIBU
STOCK NO. 846
V-8, automatic, power steering, radio, wire wheels, exterior mouldings, whitewalls, underseal.
CLEAROUT $3960

'73 CHEV IMPALA
STOCK NO. 843
2-door custom coupe, V-8 engine, power steering, power disc brakes, rear defogger, radio, wheel covers, tilt wheel, underseal.
CLEAROUT $4378

ASK ABOUT OUR
NEW CAR
5 YEAR 50,000 MILE 'GUARANTY'
AT NO COST TO YOU!

CORNELL
CHEV-OLDS
3050 DOUGLAS
Opp. Mayfair
385-5777 'til 9 p.m.
Dealer Licence D-3497

150 CARS FOR SALE

SUBURBAN

LINCOLN MERCURY

DEMO
1973 METEOR
Rideau 500
4-door V-8, automatic transmission, radio, power steering, power brakes, plus other options. No. 3-8

SUGGESTED RETAIL	$5297
NOW	$4100
DEMO SAVINGS	$1197

1973 LINCOLN
Continental Coupe
Power twin comfort seats, AM-FM radio, luxury wheel covers, plus other options. Finished in white leather interior and white vinyl top on cool white.

SUGGESTED RETAIL	$10,623
NOW	$8800
DEMO SAVINGS	$1823

WHILE THEY LAST
BRAND NEW
1973 METEOR
RIDEAU 500, 2-door hardtop, V-8 automatic, power steering, power brakes, radio, rear speakers, electric defroster, fender skirt plus other options. Finished in blue glamour metallic with white vinyl roof. No. 3-712.

SUGGESTED RETAIL	$5562
NOW	$4572
SAVE	$990

1973 METEOR
MONTCALM 2-door hardtop. Silver Year edition, V-8, automatic, radio, power steering, power brakes, fender skirts plus other options. Finished in silver with black vinyl top. No. 3-750.

SUGGESTED RETAIL	$6037
NOW	$4949
SAVE	$1088

1973 CAPRI
2000 2-door, 4-speed. Finished in yellow. No. 3-134.

SUGGESTED RETAIL	$4047
NOW	$3455
SAVE	$592

1973 CAPRI
2600 V-6, 4-speed, decor group Finished in copper. No. 3-888.

SUGGESTED RETAIL	$4313
NOW	$4090
SAVE	$223

SUBURBAN

HEAVY TRUCKS

1974 FORD F750 cab and chassis 212" wheel base, 391 heavy duty, gas, 5-speed transmission, 18,500 Eaton, 2-speed 9000 front axle 100x20 12-ply tires plus other equipment. Stock 4-65.

1974 FORD LOUISVILLE LT 9000 tandem 222" wheel base 8V-71N Detroit engine, butterfly hood, custom cab, Bostrom seats, 13-speed Fuller transmission, 38,000 Eaton power steering, front axle, 16,000 Rockwell plus other equipment. No. 4-83.

CAMPER SPECIAL
1974 FORD F350 super camper special, 10,000 lb. GVW package, power steering, automatic transmission, sliding rear window, rear step bumper, 950x16 10-ply front tires. Finished in de luxe two-tone Sequoia brown with white. No. 4-35.

USED
1970 PLYMOUTH SATELLITE wagon V-8, automatic, radio, power steering, power brakes $2695

1970 PONTIAC PARISIENNE 2-door hardtop, V-8 automatic, radio, power steering, power brakes $2795

1970 FORD GALAXIE 500 2-door hardtop, V-8, automatic, radio, power steering, power brakes, vinyl top $2195

1970 CORTINA 4-door 1600 automatic, radio $2095

1969 TRIUMPH TR6 6-cylinder, 4-speed, radio $1995

1968 CHRYSLER 4-door hardtop, V-8, automatic, radio, power steering, power brakes $1695

LINCOLN CONTINENTAL
LINCOLN MARK IV
MERCURY, METEOR, COUGAR, COMET, CAPRI, FORD TRUCK HEADQUARTERS

Ford Motor Credit

Sickness, Accident And Life Insurance

Ford Authorized Lease And Rental Centre

SUBURBAN MOTORS
3377 Douglas
Wide Open Till 10 p.m.
386-6131
Dealer Licence D-3360

150 CARS FOR SALE

peter pollen ford

7-DAY MONEY-BACK GUARANTEE

NOW!

Two locations to serve you better!
Yates at Cook
384-1144

69 CAMARO. Metallic green. White vinyl roof. Exceptionally clean $2195
69 BUICK ELECTRA 4-door hardtop. Fully power equipped including air conditioning. Outstanding automobile $3495
73 GALAXIE 500 4-door sedan. Full power $3995
70 AMC REBEL station wagon $1995
68 VAUXHALL 2-door sedan. Excellent buy at $795
67 DART G.T. Hard-to-find model $1595
72 LTD COUNTRY SQUIRE Wagon. Fully power equipped with vinyl roof and stereo. Air conditioned $5395
68 FORD 4-door sedan, V-8, automatic transmission $1495

TRUCKS
73 Courier $2695
71 Fargo and camper $6495
69 GMC and camper $2995
67 GMC $1495

YATES at QUADRA
384-5555

69 PARISIENNE convertible. Black with red interior $2395
72 CHRYSLER NEWPORT ROYAL 4-door hardtop, as new $3895
72 MAZDA pickup with canopy $2795
70 CHEVELLE MALIBU 4-door hardtop. Dark green with gold vinyl roof. Excellent buy at $2995
73 MAVERICK 4-door sedan with luxury interior, V-8, automatic transmission, power steering and factory air $3695
70 VW Fastback $2195

Peter Pollen Ford Sales Ltd.
1060 Yates 384-1144
909 Yates 384-5555
Dealer Lic. D-1188

DePAPE

73 AMBASSADOR
4 Door, Brougham, factory air conditioning, radio. Power steering, power brakes, Absolutely beautiful, with only 10,000 miles. Terrific buy.

71 VOLKSWAGEN
Deluxe. Bug. Radio, one owner. Really clean.

69 MERCEDES 230
4 door automatic, radio. Local, one owner, with only 32,000 miles. Rare combination of luxury and economy. Hurry.

73 CADILLAC
Eldorado Convertible.

73 MAZDA
4 door wagon, automatic.

72 BUICK
Estate Wagon, air.

70 BUICK
Skylark, automatic, power steering, power brakes.

69 EPIC
2 door Economy

69 COMET
2 door automatic, radio.

69 DATSUN
4 door, radio, snows.

69 MUSTANG
Mach I, automatic, power steering

67 CAMARO
Convertible, automatic.

Motorcycles

Wanted In Trade FOR CARS

If You Buy Before Seeing Us You May HAVE PAID TOO MUCH
DePape Motors Ltd.
847 Yates 384-8035
Dealer's Licence No. D-3497

1962 — 2-DOOR HARDTOP T-Bird, in beautiful condition, $900, phone Chemainus, 246-3819 or 246-9633.

1964 STUDEBAKER 2 DOOR sedan. V-8 automatic, new battery. Tested, winterized. Bargain—$400 firm. 382-8670.

'65 VALIANT, AUTOMATIC, excellent condition, very clean, 675 or best offer. 384-0060 or 478-6366.

1965 T-BIRD, GOOD CONDITION, must sell, $1,495 or offers. Phone 478-5926.

'65 NOVA SS, 327 4-SPEED, CAM, headers, dual 4's, 12 bolt rear end, etc. Excellent condition. 598-3727.

'69 MACH 1, MUSTANG, 390, AUTOMATIC, power steering, power brakes, 478-4042.

'59 BORGWARD, OFFERS, 383-7501.

1958 METEOR, STANDARD 6 cylinder. Best offer. 592-2347.

150 CARS FOR SALE

METRO TOYOTA

NEW TOYOTAS
1200 – SEDAN
$2449
1600 – SEDAN
CORONA
MK II SEDAN
HILUX P.U.
CELICA

"ESSO CAR" CLINIC
DIAGNOSTIC REPORT AVAILABLE ON ALL UNITS

WAGONS
72 Vista Cruiser
72 Montego
71 Country Squire 10-pass.
71 Colony Park
71 VW Camper
71 Toyota Crown
69 Rambler

HARDTOPS
73 Nova
72 Challenger
72 Montego
72 Montego GT
72 Malibu S.S.
71 Pinto
71 Camaro R.S.
71 Mach I
71 Cutlass
71 Scamp
71 Cutlass
71 Cougar XR7
71 LeMans
70 T-Bird, loaded
69 Dart 340
69 Olds Cutlass
69 Cadillac
69 Impala
69 Skylark
69 G.T.O.
68 Mustang Fstbk.

IMPORTS
73 Corona H.T.
73 Celica
73 Hilux, canopy
73 MK II Ht.
72 Land Cruiser 4x4
72 Corolla 1600 A.T.
72 Hilux with camper
72 Mazda P.U.
72 Celica
72 Corona
72 Toyota 1600
71 Datsun
71 Corona
71 Crown A.T.
71 Datsun '510'
71 Mazda P.U.
70 Toyota Crown
69 Corona

OVER 200 Units To Choose From

CHECKED BY
ESSO IMPERIAL CAR CLINIC

REMEMBER AT METRO ALL REASONABLE OFFERS WILL BE ACCEPTED.

100% FINANCING AVAILABLE.

OPEN
9 AM - 10 PM
Metro Toyota Ltd.
624 Finlayson
Dealer Licence D3515
386-3516
386-3517

METRO TOYOTA

150 CARS FOR SALE

Brian Holley MOTORS LTD.
FIAT
VOLVO

FIAT is SOLD OUT

Don't despair — FIAT RADIOS now in stock
ONLY $2929
When the FIATS arrive we'll give you one FREE (just to put your radio in!)

HERE'S SOME FRESH TRADES!

73 VOLVO 142 Grande Luxe 2-dr.
73 VEGA HATCHBACK. Automatic, 2,800 miles.
72 VOLVO 164E. Injected, 4-spd. overdrive.
72 PONTIAC LAURENTIAN 10 pass. wagon, V-8, automatic.
72 MAVERICK GRABBER 302, V-8, scoops, etc.
71 RENAULT R8, Radials, 4-dr., 4-spd.
71 TOYOTA MK II 2-dr coupe, automatic.
71 MAZDA 1800, 4-dr., 4-speed, radio.
70 BUICK SKYLARK Htp. V-8, automatic.
70 FIAT 850. Spider, mags.
70 MAZDA 1500 4-dr., 4-spd.
69 CORTINA GT. 2-dr., 4-spd.
69 BEAUMONT hardtop V-8, automatic, vinyl roof.
68 MGB ROASTER removable hardtop.
68 VW BEETLE
67 BEAUMONT 2-dr.-htp. Auto.
67 MUSTANG Coupe, 6 cyl., floor shift.
67 FORD GALAXIE 500 4-dr., V-8, automatic.
67 FIAT 850 SPYDER Fastback, removable hardtop, 4-spd.
65 GALAXIE 500 V-8, automatic, very clean.

Brian Holley
the Action Dealer
3319 Douglas
384-1161
DEALER LICENCE D2785

NATIONAL
CHRYSLER
Dodge
Dodge Trucks
DEPENDABLE
USED CARS

BRAND NEW DODGE COLT COUPE
with MINI-HEMI engine and adjustable steering column and DISC BRAKES. FULL PRICE
$2489
NOT A RED CENT DOWN
$67 PER MONTH
Based on 48 months on approval of credit.

NOT A RED CENT DOWN!
100% FINANCING!
NO RED TAPE! NO WAITING
NO PAYMENTS 'TIL JAN. '74

NATIONAL MOTORS (Victoria Ltd.)
VICTORIA'S MOST TRUSTED NAME FOR 69 YEARS
819 YATES 384-8174
DEALER'S LICENCE D-2995

Wille Motors

72 MALIBU 2-dr. Ht.	$3395
72 PINTO Runabout	$2595
70 CHEV Van V-8 auto.	$2595
69 COUGAR 351 full power	$2695
69 DART G.T.S. 340, auto.	$2695
69 MACH 1 351, 4-speed	$2695
69 JAVELIN SST 343, 4-speed	$2495
68 DART G.T. 318 auto.	$1995
68 GTX 440 auto.	$2295
68 JAVELIN 343 auto.	$1895
67 NOVA SS 283 auto.	$1795
66 OLDS 98 4-dr. Ht.	$1495
61 BUICK one owner	$450

Motor Dealers Licence No. D-3309
3240 DOUGLAS 382-2313

1965 GALAXIE 500 XL, 2 DOOR hardtop, V-8 automatic, with power steering and power brakes, bucket seats, console, radio with front and rear speakers. Nice condition, good rubber. $995. 656-4267.

'63 PONTIAC RUNS WELL. $300 or closest offer. 1128 Empress Avenue.

1967 FIREBIRD, 326, POWER brakes, new paint, good condition. 386-7204.

65 BUICK, EXCELLENT CONDITION, $800 firm, 592-9521 after 6.

1970 DUSTER, 6 CYLINDER. 382-5690.

150 CARS FOR SALE

HORWOOD MAZDA

FUEL SHORTAGE WORRIES?
Forget Them!

WE HAVE OVER 40 ECONOMY CARS TO CHOOSE FROM

–PLUS–

IMMEDIATE DELIVERY
On the 1974
MAZDA

73 CAPRI V-6, 4 spd.
73 MAZDA RX3 Wgn.
73 MAZDA cpe., rotary
73 MAZDA P.U., camper
73 MAZDA RX 2, Auto.
72 MAZDA pickup
72 TOYOTA MK II Sdn.
72 MAZDA 1200 Coupe
72 AUSTIN America
71 AUSTIN 1300
71 MGB rdstr.
71 240 Z Automatic
71 MAZDA Rotary
70 TOYOTA MK II, Auto.
70 FORD ½-ton, A.T.
70 MAZDA 1200 Wgn.
69 MAZDA sdn.
69 MAZDA 1500 Wgn.
69 EPIC
69 CHEVELLE H.T., V-8, auto.
69 TOYOTA COROLLA
68 ENVOY EPIC
68 ALPINE Roadster
68 TRIUMPH SPITFIRE
68 T-BIRD. One owner
68 SUNBEAM ARROW
68 BUICK RIVIERA
68 PONTIAC 2 Plus 2
68 CORTINA 4-spd.
68 BEAUMONT Wgn. A.T.
67 METEOR Ranchwagon
67 AUSTIN 1100
66 CAPRICE H.T.
65 CALIENTE H.T.
65 CHEV sdn.
65 DODGE
65 IMPALA H.T., V-8, auto.
64 RAMBLER
64 FALCON S.W., A.T.
64 CORVETTE 4 spd.
63 V.W. 'Hippie' Bus

PLUS
Many More to Choose From

BANK FINANCING AVAILABLE!

HORWOOD MAZDA
385-1451
Johnson and Blanshard
DEALERS LIC. D-1207

SAVE SAVE

66 Dodge A.T.	$579
66 Ford	$544
66 Chev Conv.	$464
65 Chrysler	$617
65 Rover	$349
64 Rambler	$149
63 Chev	$291
60 Chev S.W.	$149

67 CHEV., auto., radio
67 FALCON, radio
67 CORTINA, radio
69 VIVA SL.
69 DATSUN

Palm Motors

2936 DOUGLAS AT BURNSIDE
386-8385
Dealer's Licence No. D-2605

BAD OR GOOD CREDIT
NO INTEREST CHARGED
Let us help re-establish your credit. We finance anyone—separated, divorced, single, male or female. We guarantee delivery in 10 minutes. Buy and pay—same location. CALL FOR FREE CREDIT APPROVAL 386-8385.
Instant "NO-RED-TAPE" Credit
PALM MOTORS LTD.
2936 DOUGLAS AT BURNSIDE
WE FINANCE ANYONE
BUY HERE — PAY HERE

'67 VOLVO WAGON, 4 SPEED, good shape, highest offer takes, 592-7075.

64 PONTIAC CUSTOM SPORT, $400 work, good running condition, offers, 383-3837.

68 FAIRLANE HARDTOP, 390, automatic, 54,000 miles, $1200 or offers. 386-5742.

'69 DODGE DART SWINGER, 340, many extras, 382-0647 between 5:30 - 7 p.m.

1966 SKYLARK 2-DOOR HARDTOP. New paint. $800. 6-928 Bay St., after 4:30.

1962 PONTIAC 4 DOOR SEDAN, recently overhauled engine and auto trans tested, $400, 384-2339.

1973 MONTEGO MX BROUGHAM, low mileage, full range of options, $4550 or best offer. 383-1023.

1964 SKYLARK 2-DOOR HARDTOP, well maintained by original owner, $750., 479-1810.

1957 FORD 2-DOOR, V-8, STANDARD, $175. 386-1862.

1968 VOLVO 1445, VERY CLEAN, $2195. 478-3286.

1973 MAZDA 808. IMMACULATE. 382-8047.

BLACK '56 FORD, 1 OWNER, chromies. 598-5006.

1969 PONTIAC, 6-CYLINDER, TO best offer. Phone Duncan 748-9935.

150 CARS FOR SALE

EMPRESS

PONTIAC BUICK LTD.

WE RUN A VERY SIMPLE BUSINESS

G.M.A.C. and Bank Rate FINANCING!

SPECIAL
Only 250 Miles! New Car Warranty
74 BUICK APOLLO
8-cylinder automatic, power steering, power brakes, radio.
$4495

68 Dart	$1495
70 Datsun A.T.	$1595
66 Electra	$1195
'73 Firebird	$4495
'73 Ventura	$3695
73 Galaxie	$4195
'72 Ventura	$2895
'72 Estate Wagon	$5595
'73 Bel Air 9-passenger wagon	$4795
'73 Impala	$4395
68 Bonneville 9-pass wgn.	$2195
66 Ford wgn.	$1295
67 GMC Stepside	$1495
'69 Olds '98' (air)	$2995
'70 Marquis Brougham	$3295
'70 Plymouth Fury II	$2495
'71 Pontiac	$2495
'70 Mazda	$1595
'71 Firenza Special	$1395

Customer Satisfaction is a Must in Our Business!

382-7121
2867 DOUGLAS AT TOPAZ
Open 9 'til 9
Sat. 9 'til 6
Dealer Licence D 3482

2 ONE OWNER CARS
1970 Buick Custom, 4 door, hardtop, power equipped, only 26,000 miles. 1970 Mercury Marquis Brougham, 4-door, hardtop, power equipped, 39,000 miles. Both cars immaculate and in top condition. For personal service phone Charlie Petersen at Empress Pontiac Buick Ltd., 382-7121 or Res. 592-0458. D.L. 3482.

'74 VEGA
$2698
$74 DOWN, $74 PER MONTH, INCLUDES TAX AND LIC., OVER 48 MTHS. O.A.C.
DENNIS GILLESPIE
Cornell 385-5777

MADE IN CANADA
1974 Astre with economy 4-cylinder engine. 4 models to choose from. For information on this exclusive car, produced for Canadians, phone Charlie Peterson at Empress Pontiac Buick Ltd., 382-7121 or res. 592-0458. D.L. D-3482.

GOVT. ST. MOTORS
1968 Austin 1800 series, top condition $845. 65 Meteor 2 door hardtop fully powered $795. 66 Chev panel good shape mechanically, needs some body work $495. 65 Envoy, tested $495. 66 Olds, hardtop, top condition $1095. 66 Buick 4 door hardtop $795. 49 Chev. ¾ ton pickup $395. Several cars $300 and down. 385-5860. Motor Dealer Number 1691.

1963 LINCOLN CONTINENTAL. Showroom condition, mechanically and in appearance. Every power option, and full leather upholstery. Only 2 owners, and never in an accident. Truly one of a kind, $2095. 477-3502.

1971 DATSUN 510 2-DOOR SEDAN, automatic, with radio. One owner, low mileage. Gold in color. For personal demonstration call Terry Cramp. 382-6122 or 592-9388.

1954 CHEVROLET, RUNNING tested, good tires plus snow tires. New transmission, new battery. 5025 Santa Clara.

'63 COMET 270 H.P., V8, NEW clutch, water pump, starter and generator, rebuilt engine, $900. 479-3195.

1960 CHEV. CONVERTIBLE offers. 1958 Ford, $25 you haul. 382-9312 after 5:30.

1968 CHEVY NOVA 350, 4 BARREL, 4 speed, new tires. $2195 or best offer. 477-9916.

1964 330 AMERICAN RAMBLER sedan, clean, perfect condition. 656-4050.

1971 FURY II, POWER STEERING, radio, $2500 or best offer. 479-7362 after 6 p.m.

'68 MINI 1000, $800. SEE AT 291 Stewart Avenue after 5 p.m.

1972 DATSUN 510. MANY extras. Phone after 6, 479-3610.

'59 ZEPHYR, TESTED, $250. 382-5753 after 6 p.m.

1971 PONTIAC FIREBIRD, 455 h.p., 4-speed. 478-7739.

1970 SUNBEAM ALPINE GT, 386-9327, after 4 p.m.

1972 TOYOTA COUPE, IMMACULATE, best offer. 385-6314.

150 CARS FOR SALE

DRIVE
WITH A
SMILE TO

DOWNTOWN
YATES
AT COOK

USED CAR SALE
2 YEAR G.W.
WARRANTY
WITH EVERY CAR

71 PLYMOUTH FURY 2-Door Hardtop, V-8 motor, automatic, power steering, power brakes, custom radio.
No. 8667
SALE PRICE $2494
No down payment:
$88 for 36 Mths.

71 FORD CUSTOM 500 2-Door Hardtop, V-8 motor, automatic, power steering, power brakes, custom radio.
No. 8833
SALE PRICE $2595
No down payment.
$91 for 36 Mths.

71 FORD MUSTANG 2-Door Hardtop, V-8 motor, automatic, power steering, power brakes, custom radio, vinyl roof, bucket seats, console.
No. 8679
SALE PRICE $3494
No down payment.
$123 for 36 Mths.

ENSIGN
Chrysler Plymouth Ltd.
Dealer Lic. D3013
DOWNTOWN
YATES at COOK
386-2411
Open Weekdays
Till 9:00

ALL CARS
CLEARLY PRICED
RELIABLE SINCE
1893

1973 FORD F100 pickup, 8,000 one owner miles $3595
1972 GMC JIMMY 4x4 $5395
1970 COUGAR XR7, full power $3150
1970 CHEVY NOVA, 4-speed floor shift $3150
1966 FALCON FUTURA Sport Coupe $1050
1966 RAMBLER 440, automatic $1295
1963 CORTINA $495
1966 CORTINA Wgn. A.T. $1051
1967 CORTINA $995

WE
HAVE BUYERS WAITING
FOR CLEAN
IMPORTS AND COMPACT
CARS
THIS MAKES IT
POSSIBLE
FOR US TO PAY YOU
TOP DOLLAR
FOR YOUR CAR

PLIMLEY
BRITISH CAR CENTRE
1010 Yates 382-9121
Dealer Licence D-1323

1960 PONTIAC HARDTOP, TESTed, needs work, offers. 808 Brock, after 5 p.m.

'67 CHEV IMPALA SS CONVERTible, 396 cu. in., power equipped. 479-2710.

'73 CADILLAC COUPE DE VILLE, loaded, private. 656-2377.

GAS SAVER, 72 VAUXHALL, 4 cylinder. 388-9561 or 383-4147.

1968 VOLKSWAGEN, GOOD CONdition. Please call 385-8842.

'69 FIREBIRD, MAGS AND RADIals. Offers. 598-1096.

'62 CHEV, 283, AUTOMATIC, tested, offers. 385-0405.

150 CARS FOR SALE

J. C. MOTORS

'73 CHARGER, V-8, Auto $3495
'73 GRAN TORINO loaded $4495
'71 FORD hardtop, V-8, A.T. $2895
'71 CHEV Impala V-8 $3195
'69 SPITFIRE convertible $1495
'69 MERCURY x-100 $2695
'69 CHRYSLER V-8, 'AIR' $2895
'68 FAIRLANE hardtop, V-8 $1995
'68 CHRYSLER H.T. (air) $1895
'67 PONTIAC hardtop, V-8 $1495
'66 COMET H.T., 4-spd. $995
'65 OLDS Hardtop Auto $ 995
'65 PONTIAC custom sport $1295

Motor Dealer's Licence D-2541
837 YATES. 384-0921
J. C. MOTORS LTD.

HAPPY MEDIUM
1973 Dodge Dart Swinger, as new, 8,000 miles, big six motor. Automatic, power steering, luxury interior, radio, 22 M.P.G., snow tires, owner emigrating, offers near $3,400. 3028 Jutland.

CAMARO SS 350, NEW BALanced and blueprinted engine, new 3 speed automatic, like new inside and out. May consider trade, $2995, or best offer. 388-7262 after 5:30 p.m.

1972 CHEV BELAIR, 2 DOOR hardtop, V-8, automatic, power steering, power brakes, new snow tires, excellent condition, like new, trade and or financing available. 386-9962.

1968 PONTIAC PARISIENNE 2 door hardtop, in exceptionally clean condition, $1600. Phone Karl Kuester, at Empress Pontiac Buick Ltd., 382-7121, or Res. 477-5798. D.L. 3482.

1965 OLDSMOBILE, 2 DOOR, hardtop, bucket seats, automatic, power steerkng and brakes, Government tested. Open to reasonable offers. Asking $595. 386-3963.

1958 PONTIAC, 2 DOOR, HARDtop, bucket seats, console shift, chrome wheels, needs some body work. Government tested. $595 or closest offer. Phone 386-3963.

STATION WAGON
1970 CHEVROLET KINGSWOOD. Fully equipped with 350 V-8, Auto., P.S., P.B. Well maintained. $2,595. 383-6415; 477-8261.

1973 VEGA HATCHBACK. PERfect condition. Warranty. Low mileage. Radio, rear window defogger. Custom interior. 26 m.p.g. $2600. 592-4577, 598-2838.

1966 PONTIAC PARISIENNE, 4 door hardtop, V-8 283, automatic, power steering and brakes, radio. Tested Good condition. Ideal family car. Priced to sell at $650. 477-3289.

'68 PONTIAC PARISIENNE 2-door hardtop, V-8 automatic, all options, a beautiful automobile, bargain $1400. 385-5854.

65 PONTIAC STRATO CHIEF, 6 standard. Good mechanical condition. $350 or offers. Must sell. 592-7213.

67 PLYMOUTH FURY III, EXcellent condition, 2 door hardtop, V8, automatic, power, asking $1395. 478-7072.

ONE OWNER 1968 FAIRLANE, 2 door hardtop automatic, V-8, radials 42,000. Excellent condition. $1750. 598-4429.

61 CORVAIR AUTOMATIC, REbuilt sengine, 2 spares, good in snow. Cheap on gas. $300. Offers. 598-2317, 3305 Wordsworth.

'62 FORD FAIRLANE, SMALL V-8, automatic, tested. Good tires. Winterized. Good condition. $400 or any reasonable offer. 477-2894.

1972 TOYOTA LANDCRUISER, 4x4, Warn hubs, like new. 6,000 miles. $3995. Phone evenings. 592-1085.

1965 FORD MUSTANG CONVERTible, stereo radio, power top, 289, 2 owners only. Excellent condition. $900. 385-0108.

1964 CHEVELLE MALIBU sedan, 6 cylinder, automatic, new tires, excellent condition. Very economical to run. 479-7435.

'63 FORD 4-DOOR SEDAN, V-8, standard, very good condition, lady driven, $425. Home anytime, 3 - 2317 Dowler Place.

1973 OLDS VISTA CRUISER wagon, loaded, $5595. Need clean trade. Cadboro Bay Motors, 477-2102.

'62 CONSUL, VALID CURRENT examination sticker. Running, as is condition. Any reasonable offer. 598-1055, 905 Deal Street.

63 FORD STATION WAGON, with 66 engine and good tires. Tested. $450 or highest offer. 479-5271.

1970 CHRYSLER NEWPORT 2-door, 37,000 miles, immaculate condition. $2800 firm. 383-2946 after 5 p.m.

1966 CHEVELLE MALIBU SS, 283, 2-barrel, 2-door hardtop, 58,000 miles. New tires, excellent condition. $1695. 382-3836

32,000 MILES
1969 Datsun 4-door, radio, new tires, $1595. 384-7050.

1960 CHEV. 2-DOOR HARDTOP, $150. Apply at 4266 Dieppe Road after 6.

'65 FORD CUSTOM 4-DOOR, V-8, automatic, 19,000 miles, $400. 112-293-2817.

WANTED
73 Newport Chrysler. 748-8760. D-2089.

1964 RAMBLER IN GOOD CONdition. Can be seen at Broad St. Garage, 1407 Broad.

MUST SELL '69 PONTIAC 2 PLUS 2. Top condition, new tires, and recent overhaul. 652-3058.

1972 TOYOTA 1600 4 SPEED. IMmaculate condition. Call Chris, 598-5211.

1967 FAIRLANE 500, 200 CUBIC inch 6 cylinder, 5 brand new tires. $750. 598-1109.

PRIVATE '66 BUICK SKYLARK, 2 door hardtop, V-8, Low mileage. 478-5491.

1972 MERCURY MONTEGO MX, Under 12,000 miles. Immaculate. Must see to appreciate. 592-7677.

1972 CORTINA 4-DOOR SEDAN, 4-speed, low mileage, excellent condition, like new. 384-9448.

1965 CHEVELLE CONVERTIBLE, 6 automatic, $985. Must be seen. 592-2217.

1969 TORONADO, AIR CONDItioning, tape, in very good condition. $2975. 382-1921 or 592-2217.

1970 DODGE CHALLENGER, 340, excellent condition. $2700 or best offer. 477-9608.

'58 OLDSMOBILE, RUNNING but engine smokes, $75 or offers. 658-8720.

1965 CUTLASS 2-DOOR H.T. Very clean car, $950 or best offer. Tent trailer, $300. 478-6228.

70 CHRYSLER NEWPORT, power steering, power brakes. Top condition. $2900. 477-5329.

VALIANT SCAMP, 1971, 8-CYLINder, automatic, like new. Private. 743-5090.

'57 VOLKSWAGEN VAN, $250 OR offers. Before 5:30 p.m. 477-1191 Ian Gault 1735 Teakwood Road.

1965 PONTIAC CONVERTIBLE, automatic, very good condition, $595. 385-5602 after 6 p.m.

'55 PONTIAC 2-DOOR, GOOD shape but needs some work. 386-7055.

VOLVO
1964, well maintained, must be seen. $1000 or best offer. 658-5434.

1952 LANDROVER, 4X4, WINCH and tow bar, $450, or best offer. 388-5635.

BEAUTIFUL 73 MERCURY COUgar XR7 loaded for bear. 2500 miles. Phone 478-4222.

61 WAGON, PONTIAC, 6, NEEDS work. 479-5589.

67 FORD RANCHERO. $1100 OR offers. 383-3049 or 478-4034

1962 MERCURY, EXCELLENT condition. Tested. $495. 592-7964.

63 RAMBLER STATION WAGON in good condition, 477-2460.

'71 TORINO 4-DOOR SEDAN, EXcellent condition, $2095. 383-9349.

64 FORD 2 DOOR HARDTOP. Best offer. 385-5520.

1973 PINTO WAGON SQUIRE, offers to $3000, 384-7692.

1965 PONTIAC 8, AUTOMATIC, $490, O.N.O., 336 Newport.

1962 ZEPHYR, TESTED AND runs well, $225. 478-6246.

1960 AUSTIN CAMBRIDGE, GOOD second car, 384-4372 after 6 p.m.

1963 VOLVO VERY GOOD shape, asking $550. 656-4696.

1964-5 BUICK SKYLARK, RUNS. As is, $100. 477-3411.

MUST SELL '68 DATSUN 1600 wagon, $800 or offers. 382-3449.

1966 DODGE, GOOD CONDITION, $400 or offers. 385-1110.

'68 ENVOY, GOOD CONDITION, economical, $700. 383-9693.

150 CARS FOR SALE

PHIL
MERRETT
Motors Ltd.
9732 Fifth St.
'Sidney'
Next to Slegg Lumber

73 DODGE DART, full power equipped. Low mileage $3995
72 DATSUN 510 sedan, radio, 4-speed $2395
72 CORTINA 2-door sedan. 4-speed $1995
69 OLDS DELTA "88", 2-door hardtop $2795
69 IMPALA SEDAN, full power $2195
65 CHEVY station wagon, V-8, auto., radio $895
65 CHEV. SEDAN, 6, automatic $495
64 VALIANT 2-door hardtop, 6 cyl. standard $795
63 NOVA station wagon 6-cyl. automatic $695

656-5551
Dealer Licence No. D-4294

'62 RAMBLER AMERICAN STAtion Wagon for sale, offers. 478-8146.

'66 NOVA 2 DOOR HARDTOP. Good condition. $1600 or best offers. 479-5594 after 5:30.

67 ACADIAN STATION WAGON, 6, automatic, radio, $895. 478-6253.

1963 STUDEBAKER LARK, V-8, $300. 642-3162.

63 FORD FALCON WITH 67 Mustang engine, $300. 652-2693.

151 FOREIGN IMPORT AND SPORTS CARS

MUST SELL 1972 MERCEDES Benz 250, automatic, power steering, power brakes, Blaubumakt AM-FM, like new. Best offer. 3 months guarantee. 385-9222.

CLASSIC
'49 Ford prefect 4-door coach, needs good home, excellent original stock condition, $450 or offers. 382-3449, nights 592-2404.

1970 MERCEDES 250, DISC brakes, automatic transmission, radio, excellent condition. Phone after 6 p.m., 592-3940.

1967 VW BEETLE, NEW 80 H.P. engine, roll bar, tested till October 74, numerous options and spare parts. Phone 598-1035 after 6 p.m.

'72 VOLKSWAGEN CONVERTIBLE DELUXE, BEAUTIFUL CONDITION. $2695 or best offer. 598-3590.

1948 PONTIAC CLUB COUPE, 89,000 original miles, licensed and running. Absolutely no rust. Sacrifice at $225. 743-2893.

'61 JAGUAR, 3.8 MARK III sedan, 4 speed overdrive, phone 386-0727.

1968 VOLKSWAGEN CONVERTible, mechanically sound, 5,000 miles, $1,395 or best offer. 592-7952.

1969 MERCEDES BENZ 230, power brakes and steering, air conditioning, radio, $4,800. 384-1796.

1966 JAGUAR 3.8S, NEEDS SOME work, $1995, or best offer. Call 598-3087 or 383-1627.

1968 SUNBEAM ALPINE, 1971 Datsun 240 Z, both excellent condition, offers, 384-5603.

WANTED: MGB TR6 OR 124S under 15,000 miles. 592-6654.

1972 DATSUN 510, MANY extras. Phone after 6, 479-3610.

1965 NOVA SS 2-DOOR. PHONE 385-1871

'62 MERCEDES 22-FE, EXCEPtional value at $1200. 477-8586.

1963 VOLVO P544, $495. Phone 592-2717.

1971 ALFA ROMEO 1300 GTV, IMmaculate, offers. 598-1763.

'68 DATSUN 2000, JUST TESTED, new engine. $1,600. 383-7779.

154 TRUCKS AND BUSES

TRUCKTOWN ON BAY
Below Government

70 FORD ½-ton P.U., V-8, 4 speed, custom model, only $2,695.00
70 FORD ½-ton P.U., V-8, automatic. Very clean, only $2,795.00
69 FORD ¾-ton P.U., big 6, 4 speed, split rims, only $1,995.00
69 CHEV. ½-ton P.U., V-8, automatic, long wide box, only $1,995.00
65 FORD ½-ton P.U., 3-speed, long wide box; only $1,095.00
63 FORD ½-ton P.U., V-8, 4 speed, runs well, only $ 695.00
65 CHEV 1-ton moving van, 6, 4-speed, ready to go $1,295.00

These and More in Daily

SURPLUS USED CARS
67 Pontiac, 6 Auto. $ 995
66 Chev. 2-Dr. sedan $ 695
65 Pontiac 6, 2-Dr. HT. $ 595
66 Plymouth Fury 8, HT $ 795
67 Meteor 9-Pass. wagon $1295
64 Plymough, 8, sedan $ 395
63 Rambler, 6, St. wagon $ 295
64 Chevelle, 8, wagon (as is) $ 349

TRUCKTOWN ON BAY
2525 Bridge St.
386-1711 D-2258

YEAR END CLEAR OUT
65 FORD 4-DR., V-8, A.T., radio $595
65 RAMBLER 770, 4-DR., 6-cyl. A.T. Radio $695
68 CHEV 4-DR., V-8, Radio $995
67 CHEV CAPRICE, 2-DR. Hardtop, V-8, A.T., P.S., Bucket Seats, Radio $1895
66 INT. ¾-ton Crew Cab, V-8, 4-spd. $1595
67 FORD ½-ton P.U., 6 cyl., 3-spd. $950
71 INT. ¾-ton 4x4 Crew Cab, V-8, 4-spd. $3895

LEN BARKLEY
Dealer Licence 3992
INTERNATIONAL LTD.
517 HERALD ST. 388-5508

Gem Motor Sales
70 FORD Econoline 1-ton $2495
67 FORD Econoline 6 std. $ 995
67 CHEV ¾-ton auto. $1595
67 DODGE cab over 6 $ 995
68 DATSUN 1300 pickup $1295
480 ESQUIMALT 382-7195
Dealer's Licence No. D-2468

1973 FORD F250 CREW CAB, heavy duty camper spicial, custom de luxe, power steering, power brakes, automatic transmission, radio. Call 382-5993 after 6 p.m.

1954 ¾ TON FARGO POWER wagon, 4 wheel drive, power winch. Good working order. $1000; 1947 Jeep, $275. 656-2810.

52 GMC ½-TON, TESTED. TOP running condition, with low-boy camper, just re-finished, $550. 477-8694.

1966 FORD ¾ TON, 352 V-8, NEW 8 ply rubber, split rims, front tire mounts, $1650. 478-1115.

1963 GMC ¾ TON PICKUP, LONG box, 4 speed trans., split rims, $800. 388-4169.

1964 FORD ½ TON, LONG BOX, 289, 3-speed automatic, asking $1295. 385-2372.

1968 MERC, ¾ TON, 360 V-8, 4 speed, camper special, $2195. 478-3690.

1968 CHEV ½ TON, NEW TIRES, new front end job, new paint, excellent condition. $1200. 642-5551.

VW CAMPER
1963. 1500 engine. Pop-top, etc. $750. 2816 Shoreline Drive, 385-3525.

1969 FORD SUPER VAN, 1-TON, new motor, must sell, best offer. 384-8841.

1960 GMC ½-TON VAN, GOOD running condition, 478-3890. 3061 Sooke Road.

1968 VW VAN. GOOD SHAPE. Motor recently rebuilt $1800. 479-7372.

'55 FORD ½ TON, PICKUP. 478-2241.

1967 SUPER VAN, $600 NEW parts, $900 firm. 383-8953.

'61 GMC 3 TON 18' FLATDECK truck. Good condition. 652-1747.

68 FORD PICKUP, $1,595. EXcellent condition. 653-4413.

WANTED: LATE MODEL WINdow van. Phone 656-3593.

1952 FORD PICKUP, $300 OR best offer, tested, 385-6827.

154 TRUCKS AND BUSES

METRO
ALFA ROMEO
SIDNEY
Super Lot
SIDNEY
TRUCKS

74 Chev ¾-ton Super Cheyenne, V-8 camper spec.
73 Courier and camper
73 IHC ¾-ton V-8. Full power.
73 Ford F100, V-8. Full power.
73 El Camino, loaded, air and canopy.
72 Ford Explorer, V-8. Full power.
72 Chev ½-ton custom, V-8, full power.
72 Fargo ½-ton, 6, 4-spd. Canopy. Like new.
72 GMC ¾-ton, 400, 4-spd., P.S., P.B. Many extras.
72 Toyota Land Cruiser.
72 Ford Custom Sport, ½-ton. Full power.
72 Ford F100, 4x4, V-8.
72 Ford F250, V-8, auto.
71 Fargo ½-ton, V-8, auto.
71 Chev ½-ton, V-8 custom. Full power.
70 IHC Travelall, V-8. Full power.
70 Ford ½-ton, V-8, std.
70 GMC ½-ton, V-8, std.
70 El Camino V-8, full power.
69 GMC ¾-ton panel, V-8, 4-spd.
68 Ranchero V-8, 4-spd., canopy.
68 Fargo ½-ton, V-8, std.
68 Datsun P.U. and canopy.
67 Merc. F250, V-8, auto. and 10½' camper.
66 IHC Travelall, 6, auto.
53 3-ton Flatdeck, rebuilt, gov't tested.

656-4311
656-2821
Metrocan Holdings Ltd.
2360 Beacon Ave.
Dealer Licence D4140

1966 BRONCO 4X4, BUSH GUARD with electric winch, swing away tire, roof rack. $2,000 or will consider pickup or supervan trade. 754-5682.

1969 DATSUN PICK UP 4 SPEED, radio, heavy duty bumper, westcoast mirrors. For personal demonstration call Terry Cramp, 382-6122 or 592-9388.

'70 CHEV ½ TON PICKUP, 350 cu. engine, automatic, power steering and brakes, custom radio, $2,650 or trade on '70 Volkswagen window van. Phone 743-2627.

1966 FORD CAMPER SPECIAL, heavy duty suspension, 5 split rims, 700-15, 2 snow tires, newly painted, $1700 or best offer. 479-7073.

ALUMINUM COVERED VAN, box, 10x7x7, with canvas back drop, fridge dolly, hand dolly, 2 4-wheel dollies. Miscellaneous pads. 384-7217.

'71 FARGO WINDOW VAN, INSUlated, roof rack, heavy bumper, bed, seat, automatic, very good shape. $3,500. 642-3162.

'66 MERC, ½ TON WITH 5 NEW tires, good body, custom cab, needs rebuild. $600 or offer. 384-7743.

1965 VW VAN, SEMI CAMperized, wall to wall shag, tape deck, completely rebuilt motor. Asking $1400. 388-4088.

1970 INTERNATIONAL SCOUT, 6 cylinder, 4-wheel drive, excellent condition, asking $2,800. 656-3757.

'72 FORD ½-TON PICKUP, AUTOmatic, extras. Phone 382-7013 or 477-8796.

1970 GMC ½-TON, SNOW TIRES, W-C mirrors, 3-speed column. 592-6068 after 6 p.m.

1965 CHEVY VAN, TAPE DECK, new tires, panelling, $1250. 382-9924.

1968 FORD ½ TON V-8 AUTOmatic, custom cab, long box, 2 tanks, $1600. 384-6040 after 6.

1949 FORD PICKUP, EXCELLENT running condition. New paint. Solid body. $450. Call 579-1563.

1970 CHEV PICKUP, $1700, 9946 Bessredge Place, Sidney, 656-1033.

1973 JIMMY BLAZER, 4X4 LOADed, offers. 652-3002 after 5 p.m.

154 TRUCKS AND BUSES

DRIVE
WITH A
SMILE TO

ENSIGN
Dodge
TRUCKS
AND
RECREATION
VEHICLE
CENTRE

QUADRA
at
CALEDONIA

USED TRUCKS

73 DODGE ½ ton pick-up V-8, auto., power steering, S.E Adv. Pkg., radio.

73 DODGE ½ ton pickup, V-8, auto., canopy.

72 ARISTOCRAT MINI-MOTORHOME, V8, auto., air conditioned, fully self contained.

72 FORD ¾ ton crew cab. 390, 4 speed.

56 INTERNATIONAL cab and chassis, 4 spd. trans., 6 cylinder.

ENSIGN
Chrysler Plymouth Ltd.
TRUCK DIVISION
QUADRA
at
CALEDONIA
386-2411
ASK FOR
TRUCK SALES
Dealer Lic. D3013

$AVE $$
FOR IMMEDIATE
DELIVERY

—BLAZERS
—SUBURBANS
—VANS
—CHASSIS and CAB
—CAMPER SPECIALS

EXAMPLE:

BRAND NEW
1974
CHEVY
½-TON PICKUP
Heavy duty springs, shocks, heavy duty clutch, underseal.
$3295

CORNELL
CHEV.—OLDS.
385-5777-till 9 p.m.
D. L. D3497

PACKAGE DEAL
1970 Datsun 1600 pickup, canopy, 14 ft. aluminum springbox boat, 9½ Johnson outboard, Explorer trailer. all for only $2750. For personal service phone Charlie Petersen at Empress Pontiac Buick Ltd., 382-7121 or Res. 592-0458 D.L. 3482.

SUPER TRUCK
'73 454 Cheyenne Super truck, short box, automatic, power steering, brakes, 6000 miles, U.S. mags, wide tires. $150 down and $35 per week. Call Tom Matthews, 479-1370, or call Cornell Chev Olds, 385-5777. D.L. D3497.

4-WHEEL DRIVES IN STOCK
1969 I.H.C. cew cab V-8, 4-speed; 1966 Jeep Wagoneer; 1972 Commando; 1968 Jeep pickup; 1967 Commando. Dlr. Lic. D-3550.
VICTORIA JEEP
HILLSIDE AT ROCK BAY

1970 INTERNATIONAL TRAVELall 4-door Station Wagon. Full power with automatic transmission. Excellent condition. Rigged for towing trailers. $2850. 592-7131 after 6 p.m.

1956 LAND ROVER. 4 WHEEL drive. PTO Winch. Open back. New upholstery. Radio. Good condition. Tested until Oct. '74. $1000 firm. 592-3413.

1968 JEEP, AUTOMATIC 2-wheel drive, low engine mileage, in really good condition, $700. Phone Chemainus, 246-3819 or 246-9633.

1973 FORD F250, 4X4 PICKUP, heavy duty camper special, custom, brakes, automatic transmission, radio, call 382-5993 after 6 p.m.

'70 VW 9-PASSENGER BUS. Roof carrier. Repuilt engine. $2800. Phone 478-1691 or see at 2897 Glen Lake Rd. after 4:30.

HUNTERS SPECIAL. FULLY INsulated 1972 Ford Super van, camperized, 19,000 miles, $3395. 1241 West Burnside.

1946 JEEP, 19,000 ORIGINAL miles, new rubber, new canvas, new hubs, new trail hitch. $1000, 479-5812.

MUST SELL THIS WEEK, '69 Ford F100, heavy duty suspension, 8' box, low mileage, excellent condition, best offer. 385-6977.

TRUCKTOWN 386-1711
Everything In Trucks
On Bay St. below Government St.
2525 Bridge St.

BRAND NEW DATSUN ½-TON pickup, fully equipped.
McCALLUM MOTORS LTD.
1101 YATES 382-6122

HYDRAULIC TAILGATE FOR ¾-ton pickup, ready for service, $300. Phone Chemainus, 246-3819 or 246-9633.

69 CHEV ½ TON, 6 CYLINDER 4 speed. Only 56,000 miles. Winterized. Wide box. Asking $2000. 479-2270.

4X4 CHEV. 192 TRUCK, IN EXcellent condition, can be seen at Pacific 66, Mill Bay. $2300. 743-2419.

60 CHEV, 8' BOX, ALMOST everything new or rebuilt and guaranteed, 592-1878.

67 MERC ¾ TON EQUIPPED for 10' camper use, good condition, $1800. 4109 Rosedale Ave.

'65 G.M.C. STEPSIDE ½ TON, canopy, windows, vent, stove, bed. $1350. 479-7595 after 5:30.

1967 MERC. ½-TON WITH ALUminum canopy. Excellent condition. $1800. 479-6626.

1966 INTERNATIONAL TRAVELall, 4-wheel drive, ¾-ton, $1,000. 385-7695 after 5.

'68 FORD ½ TON, GOOD CONDItion, $1000. 656-2243.

'49 FORD ½-TON 8 FT. FLAT deck, no plates. $125. 477-6338.

'71 VOLKSWAGEN VAN, APPLY 554 Goldstream after 6 p.m.

1970 FORD ECONOLINE VAN, 6 cylinder automatic, phone 384-0965.

154 TRUCKS AND BUSES

AMC
Reg. Midgley's
AMERICAN MOTORS JEEP
736 CLOVERDALE AVE. 385-8756

1968 KARGO Pickup with camper, exceptional $2695

1972 CHEV. Pickup with Husky Canopy, like new $3595

1970 FORD RANCHERO V-8 automatic, radio. Very clean $2995

1965 AUSTIN MINI VAN, Good shape $795

74 JEEP RENEGRADE
74 JEEP GJ5
74 JEEP CHEROKEE
74 JEEP PICKUP
ALL IN STOCK!

REG
MIDGLEY
MOTORS LTD.
736 Cloverdale Ave.
385-8756
D. Lic. 1132

B.C. TEL UNITS
OPEN FOR
TENDERS
1963 MERC 1-ton C-W splicing body
1965 MERC Van
1965 MORRIS Mini-van
VIEW AT
Art's Car Sales Ltd.
310 Bay St.
Phone 383-8302
D-3629

'52 MERC, OFFERS, NEEDS A little work 658-5628.

'56 GMC DUMP TRUCK, A-1 CONdition. 383-0776.

72 MAZDA, 1800 MOTOR, $1895. 642-5655.

158 TIRES

MICHELIN
'X'
TIRES
ALL SIZES — ALL TYPES
D and D
TIRE TOWN
1620 BLANSHARD
VICTORIA 382-7283
DUNCAN 746-7191

2 ONLY 695X14 TIRES WITH rims, A-1 condition. Will fit most Ford compacts eg. Falcon, Comet, Maverick etc. Offers. 388-6226 or 479-1543.

2—855X14 STUDDED WINTER tires, mounted on Chrysler wheels, A-1 shape, $30. 383-8370.

AUSTIN MINI TIRES, 3 STUDded winters, mounted, 3 used radials, all for $60. 477-9916.

FREE: 6-STUD WHEEL WITH new 4-ply 845x15 tire, $22.50. 479-3413.

2 SNOW TIRES, 13". 478-3287.

1970 MAVERICK SNOW TIRES, mounted, $20. 479-2617 or 479-6414.

1969 MAZDA, SNOW TIRES AND rims, 6.00x13, $35. 658-5334.

160 PARTS, ACCESSORIES

OUR NEW LOCATION
2150 Blanshard Street
Your Car's "Heart" is the
BATTERY
For a Strong
Sure Start Every
Time GET an "ACME"
LOWEST PRICES IN TOWN
Delivered and Installed
FRANCIS BATTERY and
TIRES LTD.

'64 VALIANT PARTS AVAILable, including body parts. '60-'64 automatic transmission complete with push button controls, $90. Valiant rear end complete with housing and shafts, $35. 477-5414.

RADIATOR REPAIRS, FAST TOP quality repairs at Maurice's Auto Body, 427 Beta St., phone 384-3121. Located behind the Burnside Pay and Save Gas Station.

WRECKING '63 BUICK WILDCAT, 2-door hardtop, bucket seats, power windows, 401 automatic, 479-5152, call between 9 a.m. and 2 p.m.

WILL SELL FOR PARTS—'63 Sunbeam Rapier, '53 Morris with Mini Minor engine 1000, '66 Rambler. 383-9175.

MOTOR REBUILDING BLOCK boiling, heads reground, rings, gaskets and bearings. Cords Piston Rings, 383-0011.

CAR RADIO SALES, ALL MAKES and models. Clearance prices. Burnside Car Radio, 350 Burnside Road East, 385-7379.

1957 FORD, GOOD FOR PARTS, new shocks, tail pipes, 292 truck motor, $100 or offers. 478-2853.

FOR SALE: ONE SOFT TOP FOR Fiat 850 Snider. Never used. $50. 748-2237 Duncan.

302 FORD ENGINE, 4-BARREL carb, completely overhauled. 478-4706.

1959 ZEPHYR FOR PARTS OR complete. New tires, battery, generator. 384-3686.

WRECKING '63 PONTIAC 2 door hardtop, 283, console, bucket seats, radio, 478-2744.

'49 THAMES PANEL, BODY complete. '64 Oldsmobile Cutlass, parts or whole. 598-1466.

CUSTOM CAR INTERIORS, DIAmond tufted, etc. Reasonable rates. 386-1272.

1300 VW ENGINE COMPLETELY rebuilt, crank turned, new bearings, rings and seals. $175. 478-6850.

WANTED: REAR END HOUSING to fit '71 GMC ¾-ton. 382-9787, 384-3169 after 6.

'65 CORSAIR CORSA 2 DOOR hardtop model 140, 4 carbs, parts or whole. $250. 592-1577.

DUNE BUGGY BODY, FREE brochure. Box 4054, Station A, Victoria.

1961 MORRIS OXFORD, MOTOR runs well, offers. Phone Allan 479-4659.

DUNE BUGGY, BODIES, FREE brochure. Box 4054, Station A, Victoria.

31 FORD ROADSTER, OLDS running gear, complete disassembled. After 10, 598-1577.

PAIR OF 15" FORD MAGS WITH caps and lug nuts, $40. 383-4841.

WHGE CHEVY II, PARTS FOR sale, 479-1354.

'61 PLYMOUTH PUSH-BUTTON automatic for parts. 478-2721.

WANTED: HARDTOP FOR Triumph Spitfire. 748-2237 Duncan.

1965 DODGE STATION WAGON parts. 234 Edwards.

FORD TOP LOADER, 4 SPEED, and shifter, $250. 592-6982.

MUNCIE 4-SPEED. $235. 479-1462.

160 PARTS, ACCESSORIES

COMPLETE 327-300 H.P. F.I. heads, 4-barrel with automatic, $175; Chev. Parts. 4-barrel manifold, $35. 327 Pistons, DO5, crank, bearings, $40. 350 c.u. 2-barrel manifold, $40. 375 h.p. solid lifter, cam and lifter, $20. Aluim Bellhousing and complete standard setup, $25. 1964 Pontiac 4-door H.T. for parts. Powersteering. Tinted glass. 478-4885.

SCRAP CAR REMOVAL, WITH or without wheels, 479-1609.

289 FORD, NEEDS REBUILDING, also '55 Chev. body parts. 656-1693.

283 MOTOR WITH 4-SPEED truck transmission, $200. 383-9341.

13" SNOW CHAINS, NEW, $12. 385-3676.

162 AUTO REPAIRS, SERVICE AND TOWING

TRANSWILL AUTOMATIC TRANSmission specialists, 384-2851. Rebuilt auto transmission from $69.95. Tune-up from $11.95.

VOLKSWAGEN SPECIALISTS, complete repairs, 1950 Oak Bay Ave. 598-3525.

CARS TOWED AWAY
Reasonable. 383-8233

SCRAP CARS HAULED, $15 PER car, local. 478-6212.

166 CARS AND TRUCKS WANTED

YES!!
We'll Buy
Your Car!
GIVE US A CALL!
382-9111
PAID FOR OR NOT
WE'LL GIVE YOU
Top Dollars
Immediately
GARDEN
CITY AUTO
2978 Douglas
Open 'til 9
NIGHTLY

WANTED
$ $ $ for cash $ $ $
TOP
DOLLARS FOR
"SPORTS CARS"
FOREIGN CARS — COMPACTS
"TRUCKS"
LOW MILEAGE
DOMESTIC CARS
FULL CASH OR CASH
FOR EQUITY
DE PAPE MOTORS
384-8035
OR DRIVE TO 847 YATES ST.

WANTED
LATE MODEL IMPORT AND DOMESTIC CARS. TOP PRICES FOR YOUR CLEAN USED UNITS. TRADE UP OR DOWN.
DOUGLAS
VOLKSWAGEN
PORSCHE-AUDI
388-5466

McCALLUM MOTORS WILL PAY top dollar for any make or model car or light duty truck — call today. It pays to look at Yates and Cook.
McCallum Motors Ltd.
McCALLUM MOTORS LTD.
382-6122
ALSO
McCALLUM MOTORS
COLWOOD CAR LOT
478-1741

Good, Clean
CARS AND TRUCKS
WANTED
CASH IN 5 MINUTES
— PLIMLEY —
1010 Yates St.

Top prices paid for your car or truck, paid for or not.
SPEEDWAY
VOLKSWAGEN
PORSCHE — AUDI
Both sides of Yates
385-2415

C—A—S—H
FOR YOUR CAR
AT
SUBURBAN
PHONE GERRY
386-6131

WE NEED CARS
—DESPERATELY—
WILL PAY CASH OR
WILL CONSIGN
HIGHEST PRICES PAID
NATIONAL MOTORS
819 Yates
Victoria's most trusted
name for 69 years!

WE BUY CARS
FOR CASH
1960-1968
PALM MOTORS LTD.
2936 DOUGLAS AT BURNSIDE

SPOT CASH FOR OLDER models in running condition. 384-6713 Haldin Motors, 1500 Blanshard.

CARS AND TRUCKS
Top dollar at Gem Motor Sales
480 Esquimalt 382-7195

WANTED—PRIVATE, 68 CAmaro hardtop, prefer small block, 4 speed, 384-9169.

REQUIRE VOLKSWAGEN OR other reliable economical car, in good condition. Private. 382-2604.

WANTED: 1967 ACADIAN CANSO, V-8, 4-speed, must be in good condition. 478-5838.

WANTED: 3—4 TON FLATDECK. 477-8098.

WANTED: USED PICKUP. NO junk please. 656-4995.

SELL IT
FAST
THROUGH
CLASSIFIED
DIAL 386-2121

168 CAMPERS, TRAILERS AND MOTOR HOMES

MOTOR HOME, 1972, AS NEW, 5,360 miles, fridge, shower, toilet, stove and furnace. Consider small car as trade or import truck with camper. For information phone 478-1239.

1973 19' WINNEBAGO "MINNIE Winnie", immaculate condition. Hot and cold water. Flush toilet, shower, furnace, sleeps 6, $10,500. 479-5701.

1971 BUCHANEER IMPORT camper-Mazda, Toyota and Datsun. Fully equipped, good condition, $1125. 652-3119.

RENT A NEW WINNEBAGO MOtorhome, 27' Chieftan or 22' Indian. 390-4417 Lantzville.

WANTED 6X12 TANDEM UTILIty trailer also camper loader. 656-1870.

CAMPER, PROPANE STOVE and tank $250. Good condition. 748-8283 Duncan.

23' ARISTOCRAT LANDMASTER '71, all refinements including tub. $4750. 477-3433.

168 CAMPERS, TRAILERS AND MOTOR HOMES

ALL 1973
SKYLARK
Trailers
AND
EMPRESS
Motorhomes
MUST GO!
All 1973 Stock
has been
DRASTICALLY
Reduced

EXAMPLES:
TRAILERS
1—17½ ONLY FT. SKYLARK NOW $3085
1—19½ ONLY FT. SKYLARK NOW $3895
1—22½ ONLY FT. SKYLARK NOW $4295
1—23½ ONLY FT. SKYLARK NOW $4395

MOTORHOMES
19½ FT. MINI Fully self contained NOW $9799
20 ft. fully self contained NOW $11,808
27 FT. Fully self contained NOW $17,400
24 Ft. Fully self contained NOW $14,800
SORRY NO TRADES

1974
TRAV-L-MATE
9-FT. CAMPERS
$2010.00

COASTLINE
TRAILER CENTRE
1915 QUADRA ST.
388-6021
"TRY US
YOU'LL LIKE US"
Dealer Licence No. D-3579

WINNEBAGO
73 CLEAROUT
SAVE UP TO
$2300
1—D22 Indian
1—D22T Indian
3—D20 Braves
1—D27 Chieftain
2—Mini-Winnis
1—27' 5th Wheel
7 Year GMAC
Financing!
-ALSO-
WINNEBAGO
Pickup Kaps
To Fit Any Pickup
PRICED FROM
$349
As low as $20 per month.
Contact Les Blow
385-5777 or 656-4482
CORNELL
CHEV-OLDS
3050 Douglas
Dealer Lic. D3497

GOLDSTREAM
Trailer Supplies
A division of Goldstream Mobile Homes Ltd.
CHRISTMAS IS NEAR
Buy a gift here for your recreational vehicle PARTS and ACCESSORIES
All the parts and accessories you need to build or remodel your recreational vehicle
2994 Jacklin Rd.
478-8391

Impala CAMPING WORLD SIDNEY
TENT TRAILERS
FIFTH WHEELS
MOTOR HOMES
10077 GALARAN RD., SIDNEY
on Pat Bay Hwy. 656-5504
Dealer No. 2456

DOGWOOD TRAILER SALES
PARTS — PROPANE
RENTALS
RANDELL TRAILERS AND
CAMPERS, 478-6841
2630 Deville Road
Dealer Licence D-2257
Highway 1 and Millstream Rd.

AROGY 20' DE LUXE TRAILER, Airstream manufacturer, 1972, in excellent condition. Electric hitch, aerial, full bathroom features and shower, all metal construction. Sleeps 4 but ideal for couple. Box 814, Parksville or phone Victoria, 384-9820.

McCALLUM MOTORS LTD. Buccaneer campers for Datsun, Toyota, and Mazda Trucks. Priced from only $1,195. It pays to look at Yates and Cook. McCALLUM MOTORS LTD. 382-6122.

MUST SELL, LEAVING country 65 Chev ½ ton, 4 speed trans., rebuilt 283, new rad., clutch, custom built camper. 598-5867.

SACRIFICE
First $4,500 offer takes 1973 Golden Falcon 25' House trailer. Used 2 months, new condition throughout. 592-9547.

71 SKYLARK, 17' 9", FULLY self contained including shower and hot water. Quality unit. Immaculate condition. $2995. 478-3973.

17' CORSAIR TRAILER, 2 YEARS old, excellent condition, sleeps 6, toilet, 2-way fridge, gas stove and furnace. $2,400. 478-4873.

16' TRAVEL TRAILER, PROpane fridge, furnace and stove, $1,100 or best offer. Apt. 5, 340 Island highway.

CHRISTMAS HOLIDAYS? Trucks and campers for rent. No mileage charge rates available. Hertz Rent A Car, 388-4411.

10' KNIGHT, GOOD CONDITION. Asking $500. Phone 478-5807.

168 CAMPERS, TRAILERS AND MOTOR HOMES

EMPRESS
Leisureland
2524 Douglas St.
382-5331
After 6
382-7121

INVENTORY
REDUCTION!
Buy Now
and $ave

WE RUN A
VERY SIMPLE
BUSINESS
(A Division of
Empress Pontiac
Buick Ltd.)
D.L. 3482

S. J. PEDEN LTD.
VANGUARD
— Campers
— Trailers
— Mini Motorhome
— 5th Wheel
— Truck Canopies
OPEN ROAD
Motorhomes
At Real Savings
Trade Clearance
8'3" Security, c-w over 1050
8' Caveman $995
8' Ran Dell, c-w furnace $895
8'6" Sea Gull, c-w furnace, oven $1095
'73 8'6" Vanguard $1425
8' Lougheed tent trailer $575
14' Kustom Koach, laoded $1595
CANOPY TOP RENTALS
ALUMINUM
SHEETING
We are pleased to announce the addition of custom cut aluminum camper and trailer sheeting. If you are building we now are able to supply all materials including spruce framing, panelling, appliances, windows and all parts and accessories.
D.L. 1054
S. J. PEDEN LTD.
2855 Quesnel St.
386-3464

LOVE
TO DO BUSINESS
WITH YOU
Choose a direction and go. Feature for feature, dollar for dollar, an R.V. is the only way to go
Our home is your home so take time to visit at our large display of NEW and USED TRAILERS—CAMPERS—MOTORHOMES
YEAREND SPECIALS are posted on each unit.
PURVIS
FLACK
Trailer Sales Ltd.
Dealer Lic. D 3587
SALES
and
SERVICE
1080 Goldstream
478-8377
OPEN SUNDAYS BY
APPOINTMENT ONLY
YOUR SATISFACTION IS OUR
RESPONSIBILITY
WELDING SHOP — SANI DUMP
— PROPANE
WINTER STORAGE

FENNELL'S
TRAILER SUPPLIES
Parts — Propane — Repairs
Profiled Aluminum
FLEETCRAFT TRAILERS
GALAXIE CAMPERS
SPORTSMAN CANOPIES
Winter Hours
Open 7 days a week
6459 Pat Bay Hwy. 652-2511

USED CAMPERS
'68—8 ft. Scamper
Stove and oven, fridge and tanks $1395
'66—8' Alaskan
camper $1195
PARTS — SERVICE — REPAIRS
—RENTALS—
Dominion Motors
Motor Dealers Licence No. D-2946
Victoria, B.C. 1703 Blanshard
Across from the Hudson's Bay
Parking Lot 385-5012

PICKUP-CAMPER UNIT, '64 Chev ¾-1 ton, complete with 10½' Parkway camper. Crawl through boot, air conditioning, furnace, excellent condition throughout. 656-3614.

21' TANDEM TRAVEL TRAILER, as new — all conveniences. Appraised value $4400, will sell $3,000. 592-4419.

NEW 19' FLEURY MOTORHOME. Compact, cozy, steel frame, handles like a station wagon. Jackson's, 974 Goldstream. D-1389.

24' PROWLER TRAVEL TRAILer, self-contained. Bought new April, 1972. 385-1597.

169 MOBILE HOMES AND PARKS

BOB'S MOBILE HOMES LTD.
D1478 25 Crease Ave.

MOBILE HOMES
TRAVEL UNITS

Really clean 10x45 1 bdrm. $4150

12x46 SQUIRE 2 bedroom. $8450

12-60 FOUR SEASONS, complete setup $11,950

AS NEW
'70 ¾ FORD, 17,000 miles and VANGUARD camper, 10'6" with shower

TRY $6495

JUST ARRIVED
12 truck caps, FORD, CHEV, TOYOTA

386-3623 478-4979

WAGON TRAIN

VICTORIA'S LARGEST DEALER of Mobile and Modular Homes
2515 Government St. 386-3291
731 Goldstream Ave. 478-7333
974 Goldstream Ave. 478-5812
6647 Sooke Road 642-5533
Trans Cda. Hwy, Mill Bay 743-5571
PORT ALBERNI — NOW OPEN

OPEN 9 A.M. TO 9 P.M.
—"Modern Homes for modern PEOPLE"
—More than 30 HOMES to choose from
—SPACES available for ALL PURCHASES

ATTENTION ! !
All mobile homes are eligible for B.C. HOME OWNER'S GRANT

Dealer Lic. No. D4-148

WAGON TRAIN HOMES LTD.

Happy Valley HOMES LIMITED
Dealer's Licence No. D-1837
—$1,000 — HOMEOWNER GRANT NOW AVAILABLE
—NEW DOUBLE WIDES IN STOCK
—RETIREMENT PARK SPECIALISTS
—PARK SPACE AVAILABLE FOR ALL PURCHASES

2681 Sooke Road
478-8303

ONE OWNER SPECIALS

—12x61 — McGuiness
—3-BR family home
—Priced for quick sale

—12x56 — Haralex
—2-BR — All set up in family park — Move right in.

HAPPY VALLEY HOMES
478-8303

GOLDSTREAM MOBILE HOMES LTD.

PARAMOUNT PREMIER MONARCH AND PARKWOOD
Modern park space available with all purchases

2885 Trans-Canada 478-1751
2994 Jacklin 478-8391
Dealer Licence No. D-2328
OPEN 9-9

CEDAR CREEK Mobile Home Park
Large spaces, 2 recreational buildings, golf course, hiking trails etc. Children 14 years and over accepted. Pets OK, cablevision, underground services. On 45 wooded acres, planned to be B.C.'s most beautiful park. Shawnigan — Mill Bay Road. Phone 743-9711.

TRIANGLE HOMES LTD.

Watch for our 1974 Models

2435 Trans Can. Hwy.
Victoria, B.C. 478-1774
D 2360
Closed Sundays

FOR RENT
Small, one bedroom asccommodation — View Royal area. $130 per month.

A. BERNARD and CO. LTD.
655 FORT ST. 384-9335

WINTER PARKING FOR MOTOR homes, trailers, campers, anything on wheels, in clean sheltered area. 656-5411 or 656-5633

CANOE COVE MARINA LTD.

12X60 1973 PARAMOUNT 2 BEDroom, partly furnished, extras Used 4 months. $9,000. 748-9363 Duncan.

10'x46' PONTIAC, 2 BEDROOMS, stove, fridge, furnished, shag carpeting, skirted with covered patio, $6500. 478-4474 after 6.

TOTE-EM TRAILER SALES
478-1041 Days 384-8791 Nights

MOBILE HOME, 8x40, 2-BEDrooms, furnished, set up in quiet park. $3,000. 478-7448.

TRAILER SPACES, BIG LOTS, nice location. Reasonable. Mill Bay. 743-2074.

1972, 24X44 DOUBLE WIDE, 3 bedrooms, 1½ baths, stove and fridge. 748-1282 Duncan.

8X40 MOBILE HOME, FURnished, Cobble Hill 743-2684.

185 CONVALESCENT AND REST HOMES

NEAR BEACON HILL PARK, James Bay, semi-private vacancies, 1 gentleman upstairs, 1 lady downstairs, homey atmosphere, Government Licensed, 24 hour staff, Medina Rest Home 385-5533.

FAIRFIELD DISTRICT. GOVernment licensed. Semi-private for one gentleman and semi-private for lady. Tray service. Bell and intercoms. 24 hour supervision. 386-8181.

GRANT PLACE — RETIREMENT LODGE
998 Humboldt 384-8631
Where good food and care is of the utmost importance. 24 hr. staff.

WE WELCOME PAYING GUESTS In our beautiful Rockland Area home, excellent food, guests own library-TV lounge and sunroom. Phone 384-4352.

ROOMS IN PRIVATE HOME, private and semi-private. Join a happy family today. Needs to be seen to be appreciated. Reasonable rates. 478-8258.

VACANCY ON GROUND FLOOR, diets arranged, special care for blind persons and couples taken. Victoria Press, Box 371.

CHARMING ACCOMMODATION. Ladies. No stairs. Nutritious meals. Kindly attention. 384-0693.

LOVING CARE FOR MOTHER or father. Call Mrs. Mack, 383-9315. Fairfield Rest Home.

FAIRFIELD DISTRICT. GROUND floor vacancy. Semi-private. Own bathroom. Ladies only. 385-1814.

NICE SUNNY ROOM IN SMALL rest home. Close to General Hospital. Good meals. Call 388-7426.

190 ROOM AND BOARD

MALE PENSIONERS, PRIVATE and share, main floor, TV, laundry, Johnson at Fernwood, 385-3547.

COMFORTABLE ROOM, IN quiet home, close in, 315 Vancouver St.

ROOM AND BOARD IN PRIVATE home for university girl. $115. Dec. 1. 382-4078, 5:30-7 p.m.

VACANCY FOR MARRIED COUple. Pensioners. Matson Lodge, 388-7351.

BRENTWOOD, ROOM WITH PRIvate bath. Board for evening meal only. $115. 652-2862.

GOOD BOARD AND ROOM, $125 a month. 592-4150.

AVAILABLE AT THE CANTERbury Inn, 310 Gorge East. 382-2151.

191 ROOM AND BOARD WANTED

WANTED; CHRISTIAN PLACE to room and board in return for light housework. Victoria Press Box 437.

FATHER AND DAUGHTER want room and board, December 1st. Write Packer, 33889 Elm, Abbotsford, B.C.

193 ROOMS TO RENT

TOURIST ROOMS
Single $4 and up
Also weekly prices
Few light housekeeping
In beautiful historic Roccabella
777 Blanshard 385-9030

CLEAN, COSY ROOMS. RENOvated. Single $4.50-$6.50. Double $6-$9. Weekly rates available. King's Hotel, 570 Yates, 385-9212.

DOWNTOWN HOUSEKEEPING rooms. $16.50 week. Oxford Hotel, 777 Fort St. 384-5751.

SLEEP-IN ROOM, AVAILABLE December 1st. Man or woman. 382-6886.

NICELY FURNISHED 2 BASEment rooms, no cooking, working men, $50 month. 385-2845.

ROOM FOR RENT, EVERYthing included. Close to downtown. 383-8191.

SHARE HOME IN CADBORO Bay. $50 per month. 477-5929.

197 HOUSEKEEPING TO RENT

CLOSE TO DOWNTOWN. QUIET, clean, sink and fridge. Suitable for 1 person. Mature lady or gentleman. 383-1277.

CLEAN HOUSEKEEPING ROOM on second floor. December 1st. $45 per month. Working woman or lady pensioner only. 383-4992.

GORGE ROAD, QUIET, CLEAN, fridge, hot plate, all found, middle-aged business man only. $65. 388-9490.

FULLY FURNISHED ROOM, Cook-Maplewood, suitable for working girl or student. $69 a month. 386-3857.

ATTRACTIVE BED-SITTING room, kitchenette, dressing-room. All conveniences. Single lady. $70. 1029 Empress 383-9672.

LIGHT HOUSEKEEPING, NEAR bus and shopping; Fairfield. Ladies only. 384-2949.

HOUSEKEEPING ROOM. CLOSE to Victoria General Hospital, $55 month. 382-4171.

LARGE SUNNY ROOM, FIREplace, shag carpet, kitchen facilities. 598-3266, 478-8763.

FURNISHED SUITE, QUADRA and Princess, suit working lady, $76, 382-1051.

RITZ HOTEL
710 Fort St. 383-1921

CLEAN, OWN KITCHEN WITH sink, 1007 Johnson.

199 HOUSEKEEPING ROOMS WANTED

HOUSEKEEPING UNIT WANTED by quiet couple for November 27. Non-drinkers. Reasonable rent. Call 384-0611 anytime or leave phone number.

200 APARTMENTS TO RENT UNFURNISHED

Park Pacific

IMMEDIATE OCCUPANCY
Only a few top quality suites left.

THE LORD HARLEY
3220 QUADRA ST.
BRAND NEW
NOW RENTING

108 large, architect designed apartments.
—Most suites have panoramic views.
—Full-size enclosed pool.
—Hydrotherapy pool and sauna.
—All wall-to-wall carpeting.
—Large, bright kitchens with colored appliances.
—Private 1-acre park with sun terrace.
—2 billiard tables in rec room.
—workshop and hobby room.
—All suites are spacious and finely appointed.

2-Bedroom $255
2-Bedroom, 1½ Bath $260
2-Bedroom, Den, 1½ Bath From $285
3-Bedroom, 2 Baths From $310
4-Bedroom, 2 Baths From $350

Mature children welcome. Courteous resident managers. Please contact Mr. L. Salon 386-3711, Suite No. 106 or Mr. H. Lipp, 383-2225 or 388-5491.

WATERFRONT
NOW RENTING
BRAND NEW
THE SEAPORT APARTMENTS
200 DALLAS RD.

156 Large, finely appointed suites located on the Waterfront at Victoria's gateway to the Pacific across from the breakwater.
—Wall to wall shag
—China shelves
—Luxury appointments
—Enclosed pool
—2 billiard tables, workshop
—Therapy pool-sauna
—Best soundproofing
—30" fridges in all suites
—Frost-free fridges
2 Bedroom, seaview, Dec. 1st $290
Two courteous resident managers and wives to assist with your move in and care for your every need. No children or pets please. For further information call: Mr. H. Lipp, 383-2225.

BROOKSIDE MANOR
Park outlook, quiet location close to Jubilee area. Large de luxe suites.
—Hydrotherapy pool and sauna.
—Exercise room.
—Billiard room, games room.
—Hobby room, workshop.
—Covered parking, 2 elevators.
—Excellent soundproofing.
All suites contain shag carpeting and luxury appointments.
3 Bedrooms, 2 Bath, plus Breakfast Nook. Dec. 1st. $295
Mr. and Mrs. J. T. Harper 592-1112, 2623 Richmond.
No children or pets, please.

OPEN TO VIEW
Commencing NOV. 19
Daily 11-4
NEW
MACAULAY BEND APARTMENTS
1000 Esquimalt Rd.
Large well appointed suites. For occupancy Dec. 1 or later. Sorry no children or pets.

Ph. 385-3435

P.R.B
P. R. BROWN AND SONS LTD.
762 Fort Street
Phone 385-3435

SELF - CONTAINED 3-ROOM suite, private entrance, fridge, stove, private bathroom. $135. 598-5880.

LADY CATHERINE APTS.
1-bedroom available December 1 386-2763.

200 APARTMENTS TO RENT UNFURNISHED

Montreal Trust

PROPERTY MANAGEMENT
1065 FORT 386-2111

THE WESTBAY
531 Westbay

NEW WATERFRONT APARTMENTS

Quiet waterfront location. Large spacious apartments with sweeping views of the harbour area, swimming pool, sauna, ample parking, sorry no more children or pets.
1 BR from $160
2 BR. from $200
Resident Manager 385-5229

ROYAL ARCADIA
866 Craigflower
An indoor Swimming pool is the feature of this new building conveniently situated for transportation and shopping. Large, well appointed suites. Sorry, no more children or pets.
2 BR. from $200
Resident Manager 386-0124

CRAIG HOUSE
885 Craigflower Road
Quiet location on bus route with handy shopping, good parking, swimming pool and sauna privileges. Well appointed suites with W-W carpeting. Sorry no more children or pets.
BACH $134
2 BR FROM $195
Resident Manager 382-7493

Prestige Apartments
1420 Beach Drive
Oak Bay Waterfront — $350
Beautiful seaviews from one of Victoria's best locations. Quality construction, luxurious design, 2 bedrooms, 2 bathrooms, soundproofing.

NOTTINGHAM COURT
1635 COOK ST.
1 and 2-bedroom suites ranging from $158 up. Excellent layouts with consideration for homelike living. Fully carpeted, drapes, stove and fridge are included. Call Mr. Friesen at 388-9251.
No children — No pets

Management by Jack Mears Oak Bay Realty Ltd.
386-2291

Now Renting
NIAGARA GARDEN APTS
—2 BR 2 storey townhouses
—WW carpets
—Drapes
—Cablevision
—Patio gardens
—Underground parking
—Swimming pool
—Heat, water included
—$225
—Ph. 383-8614

THE SEAGATE
ON VICTORIA'S HARBOUR WATERFRONT
SHORT WAITING LIST
DIAMOND DEVELOPMENTS
RESIDENT MANAGER. 383-1731

2150 CADBORO BAY RD.
DAYMER APTS.
Close to shops, Jubilee Hospital. On bus line. Heat and cablevision included. Suitable for retired couple.
1-bedroom, $120
Contact Ste. 36, 592-1105

A. BERNARD and CO. LTD.
655 Fort 384-9335

GORDON HEAD TOWNHOUSES
Blair and Larchwood
Perfect for family living, 2 and 3 bedroom units. Spacious living room and dining room, Wall-to-wall carpets, including all appliances, rumpus room, full basement, separate courtyard, beautiful playground. No dogs or cats. Within just 3 blocks of all schools.
477-5422
Managed by
Edgecombe Properties Limited

1939 LEE
½ block from Jubilee, same street as Eric Martin Institute.
—mature adults only
—very large suites
— next door to shopping centre
—therapeutic pool and sauna
Bachelor, $140; 1 bedroom, $159; 2 bedrooms, $200. Hatley Holdings Ltd. Res. Man. 592-7741 from 3-7 p.m.

VELMAR COURT
2926 Harriet Road. (Off Gorge Road.) Now renting for Dec. 1, 1973. Controlled entrance, coloured appliances, large fridges, excellent laundry facilities, close to buses, working elevator, and excellent views. 2 bedroom suites from $175. Adults only, no pets. Please call 479-6294 or 479-1861 for viewing.

DELUXE 2 BDRM SUITE WITH den on Dallas Road close to Clover Point. 1 year lease at $385 per month. 2 bathrooms. No children or pets please. Call: RICK KINNIS, 388-4271.
J. H. Whittome and Co. Ltd.

BLUE CEDAR
820 Craigflower. New building still available, a few 1-bedroom suites, and one 2-bedroom, realistic rents, recreation, exercise and hobby room, adults only, no pets. Resident manager, 382-5641.

LUXURY SUITES ON BEACH Drive in Oak Bay. Up to 2-year lease. 2 bedrooms, 2 bathrooms. $350 and $400 per month. Call N. L. Ross, 382-6151, Westerham Estates Ltd.

SIR JOHN FRANKLIN APTS.
3287 Quadra St.
1 Bedroom deluxe suite in new building, December first. Adults only. Bus at door. For viewing phone 385-1985 or 658-5132.

1-BEDROOM APARTMENT NEAR Colwood Corner. Working adults preferred, no pets, $150 includes everything. Available Dec. 1. 478-4562.

SWIFTSURE APARTMENTS
540 RITHET ST.
Available Dec. 1st. Bachelor $135. Close, mature adult, no pets. 385-7375.

DUNSMUIR HOUSE
831 Dunsmuir Road, 388-4943
1 and 2 Bdrm. suites
UTAH APARTMENT ENTERPRISES

RUDYARD KIPLING, SPACIOUS 2 bedroom, 2 bathroom apartment. Choice location, beautiful sea view. Utilities, storage space. December 1st occupancy, $375. 385-1071.

TIDELINE APTS.
1470 Dallas Rd.
SORRY, NO VACANCIES
Res. Manager, 382-5851

YOUNG BUSINESS WOMAN with lovely house and garden will share with same, $100 monthly, 479-4960.

LARGE 2 BEDROOM, COLORED appliances, elevator, balcony, indoor heated pool. Available December 1st. No pets. 383-3638.

SIDNEY
Georgia Manor, 10159 3rd Street. 1 and 2-bedroom suites. Resident Manager, 656-4838.

JAMES BAY, 1 BEDROOM, large kitchen and living room with fireplace. Bathroom and pantry. Oil stove. $105. 385-8548.

HARBOUR SHORE APTS., ESquimalt, large attractive, 2-bedroom suite, Jan. 1, no small children or pets. 385-3561.

1 BEDROOM APARTMENT, Rockland-Cook area, carpeted, drapes, appliances, $150. Vacant. Adults. No pets. 384-8940.

SIDNEY COTTAGE, 2 BEDrooms, living room, kitchen, frig and stove, fireplace, large yard, garage $135. 656-1036 or 656-1138.

ORCHARD HOUSE
647 MICHIGAN 382-4650

1 BDROOM—601 RAYNOR. SINgle mother with child preferred. 388-9833.

OAKRIDGE HOUSE 2646 COOK St., 1 and 2 bedrooms available, for information call 384-3795.

1 BEDROOM APARTMENT, fridge and stove, Quadra Street, $125 month. 386-0162 after 6 p.m.

OAK BAY, BY THE SEA, 1 BEDroom, suitable for retired lady, $136 per month, 592-1914.

200 APARTMENTS TO RENT UNFURNISHED

MOUNT EDWARDS APTS.
1002 VANCOUVER ST.
NOW OPEN for Viewing
Occupancy available Dec. 1
SPACIOUS Luxurious suites With the CHARACTER you have been looking for in Downtown Victoria.
—Modernize kitchens in teak with deluxe appliances and free cooking
—Hobby Room
—Elevator
—Free Cablevision
—Controlled entrance
—Laundry Facilities
All suites contain shag carpet throughout and luxury appointments.
2 bedroom from $195

Unique studio suites from $160
No children or pets, please. For appointment to view call caretakers: Mr. and Mrs. Simpson 385-3575, of if no answer 477-8926.

North West Trust COMPANY

CHARTER HOUSE
435 Michigan
384-8923

REGENT TOWERS
415 Michigan
383-6216

All rental Enquiries WELCOME
386-3534

GORGE TOWERS
200 GORGE RD. WEST
Across from Gorge Park
OPENING NOV. 15TH
44 SUITES FEATURING
—Panoramic view of the Gorge
—Extra large balconies
—Controlled entrance
—Cablevision
—W-W carpets

2 BEDROOMS From $190
NO CHILDREN OR PETS

Open for viewing during the week. For weekend or evening viewing, call Mr. L. Poffenroth, 383-4911.

VERMAY MANOR, 843 CRAIGflower, now renting. Attractive new apartments.
—Wall-to-wall carpets
—Colored appliances
—Excellent views
—Billiard and hobby room
—Sauna
—Elevator
—Freezer space available
—Some covered parking
—Bus at door
—1-Bedroom, from $145
—2-Bedrooms, from $180
—1-Bachelor suite, avail. $140
—Controlled entrance
—Adults only
—No pets
—Resident Manager, 385-4132 or 384-2276.

ESQUIMALT
NEAR NAVAL HARBOUR
1 bedroom suite in brand new small apartment building, $150 includes cablevision. A very good building, should provide you with trouble free living. Phone Shawnigan Realty at 383-0311 or 384-7474 (Geoff Hodgson)

THE ADELAIDE
2803 Adelaide Ave. off Gorge Rd. West. Quiet location, near bus route, 1 bedroom, appliances, wall-to-wall, heating and water. No children or pets, call 383-2595 after 5 p.m. for appointment to view. $160.

TO RENT — 1-BEDROOM CONdominium, 360 Dallas Road. Balcony with seaview. Dishwasher, stove, fridge, garburator. Rent $200 per month. Can be furnished if required. Call Mr. Newton, 385-7451.

3 SELF-CONTAINED SUITES, with cablevision, available Dec. 1. One 2-bedroom with utilities, stove, fridge, $180. One 1-bedroom, utilities, stove, fridge, $135. One 1-bedroom, stove, fridge, $125. 384-1645.

LUXURY CONDOMINIUM, 2 BEDroom, carpets, drapes, appliances, $295. Others $350 to $425. 383-8593.

YOUNG WORKING GIRL WISHES to share suite or house with same. 385-3277.

1 BEDROOM. PREFER MIDDLE-aged tenants, No pets. No smoking or drinking. 385-3119.

BACHELOR AND 1 BEDROOM. Lovely waterfront. 912 Selkirk, 384-0428.

PANELLED STUDIO SUITE, FOR mature lady. See manager 1030 Linden Ave.

201 APARTMENTS TO RENT FURNISHED

CADBORO BAY
Seaview, spacious, quiet, fully furnished 3-room suite. Available December 1. Linen supplied. Cablevision. Fairways Lodge, 3895 Hobbs St. Just phone 477-2692.

BRENTWOOD INN
Quiet location on waterfront in Brentwood Bay, complete 2 room units, with kitchen facilities, everything supplied, cable TV, weekly rates, 652-2912.

BACHELOR AND 1 BEDROOM suites, fully furnished, coloured TV, indoor heated pool, swirl pool, saunas, maid service, restaurant and full facilities. Canterbury Inn, 310 Gorge Road, 382-2151.

FINEST NEW 1 BEDROOM suites—TV, phones, beautiful kitchens, available now by day or week. Also studio rooms. 388-6667, Intown Inn.

SCOTT BLOCK
2659 DOUGLAS AT HILLSIDE
Furnished bachelor with bath, $85 includes heat, light, cable. 382-1221.
Belmont Management Ltd.

TRAVELLERS INN
Deluxe rooms, queen size bed, color TV, FM radio, fully modern kitchens. By week or month. 388-6641.

GROUND FLOOR, 1-BEDROOM, large living room, fireplace, wall to wall, sundeck, country atmosphere, utilities included. $225. 478-6842.

OAK BAY. AVAILABLE DEcember 15th. Near beach, shops, bus at door, clean 3-room suite, no steps. Quiet responsible adults, $160. 598-4711.

LANGFORD, FURNISHED SUITE suitable for couple, available December 1st. $120. 478-8481, after noon.

4 ROOM SUITE, FURNISHED, adults, references, 137 Government, apt. 3. Sublet Dec. 1. to March 1. No pets.

MODERN STUDIO TYPE UNITS, everything supplied. Close in, covered parking. Michaelangelo Apartments, 1158 Yates, 386-0112.

2 LARGE ROOMS, KITCHEN, bathroom. Suit 2 people, near Cathedral, $160 per month including heat and electricity. 598-2592.

COSY BACHELOR AND 1-BEDroom units, from $105 up. 16 miles from city centre, on Malahat Drive. 478-1171.

BACHELOR SUITE IN MODERN block, near Legislature Buildings. Cablevision and all utilities included. 385-3277.

LARGE SINGLE ROOM, SHARE bath. Near Cathedral, $80 per month including services. 598-2592.

LOVELY WATERFRONT
Bachelor and 1 BR—912 Selkirk
384-0428 Abaco Realty 385-0611

EMPLOYED WOMAN OVER 21 to share flat, one bedroom, nonsmoker. 385-0008, 6-9 p.m.

1-BEDROOM SUITE, SELF-CONtained, $110. Mature adults. 383-1597.

FURNISHED 1 BEDROOM. UTIlities extras. No pets. Immediately. Sooke area. 642-3287.

201 APARTMENTS TO RENT FURNISHED

CRAIGFLOWER MOTEL
101 Island Hwy. 388-7861
Available Immed. Attractive well furnished studio and 1-bedroom units, electric kit., w-w maid service and utilities included. Phone, launderette. Rates by day, week or month. No pets.

THE ROYAL SCOT
425 QUEBEC ST. 385-3543
This new apartment bldg. offers: Fully furnished 1-BR suites — Color TV, shag carpets, linen, dishes, laundry facilites, indoor pool, whirlpool, sauna, games room, underground parking.
OCEAN PROP. MANAGEMENT

SPENCER CASTLE
Deluxe condominium over 1400 sq. ft., 2 bedrooms, 2 bathrooms, living room and dining-room opening onto huge terrace. Including top quality furniture, colored TV, etc. Lease available for 1 year or more. $450 per month. References required. Victoria Press Box 426.

DELUXE FURNISHED UNITS, queen sized, color TV, maid service, direct dialing. Free parking, frequent bus service. Monthly rates start at $125, with kitchenette, $225, Sherwood Park Inn, 123 Gorge Rd. 386-1422.

AVAILABLE NOW
$155 — Modern penthouse, 3½ rooms with ocean views — nicely furnished and carpeted — includes all main furniture — married couple preferred, no children or pets. Dickie Agencies, 382-4312.

CLEAN ATTRACTIVE ROOM, all found, one block from W.M.C.A. Available Nov. 25. $73. Also cosy self-contained suite; available Nov. 30, $125. Active retired gentleman preferred. 479-4594.

DE LUXE BACHELOR, 1-BEDroom suites, fully furnished, maid service, colour TV, heated indoor pool, sauna, coffee shop, dining room, bus stop at front door. Weekly and monthly rates, 388-6611. Coachman Inn.

3 LARGE BEAUTIFULLY APpointed 1-bedroom suites. Secluded and quiet. Linen, dishes supplied. Maid service, indoor heated pool, plus swirl pool, monthly, weekly rates. 382-2622 for appointment to view.

BEACH DRIVE
(Near marina) 4th floor luxury, seaview, 1-bedroom plus den, 1½ baths, available January, February, March, $425 per month. Contact Canada Trust, 382-8111, property management department.

BEAUTIFULLY FURNISHED sunny apartment, fireplace, suitable 1 person. 598-3266, 478-8763.

202 APARTMENT FURNITURE TO RENT

Three Rooms from $30 per month
STANDARD FURNITURE
382-5111
Immediate Delivery

203 APARTMENTS WANTED

OWNERS: HOUSES, APARTMENTS, MOTELS
As an introductory offer you are invited to list your vacancies with our "Space Bank." We will send you screened, no nonsense tenants. Scores of inquiries come to our central down town office. Dickie Agencies (Bonded agents), 919 Fort St., 382-4312.

MATURE QUIET LADY, ABstainer, non smoker, requires self-contained, unfurnished 1-bedroom suite by January 1st. Have well-trained Siamese neutered cat. 479-3063, after 6 p.m.

WANTED 1 BEDROOM FURnished sublet. Retired Winnipeg couple. No pets. December 15th to March 1st. $150 to $160. Good references. Phone 598-1091.

WANTED: 1 BEDROOM APARTment in older house or building. Rent maximum $170. Single working man. Phone 388-7861, room 315.

2 BEDROOM APARTMENT needed before Dec. 1, not more than $150. 382-1667, after 9 p.m.

206 DUPLEXES TO RENT

EXECUTIVE TYPE DELUXE suite, Quadra-Tattersall area, 1 side approximately 2,100 sq. ft. includes 2 bathrooms, 2 living rooms, with 2 feature fireplaces. 4 bedrooms, wall to wall carpets. Lower floor could be utilized as in-law suite. Available December 1st. $335 month. 383-5062.

AVAILABLE DEC. 1, VERY SPAcious upper part of house, 4 bedrooms, 1½ baths, attractive fireplace, wall-to-wall shag in living room, fridge, stove, ½ of basement included, $290, 383-0335 anytime weekends, after 5 weekdays.

VICTORIA WEST
De luxe 2-bedroom, waterfront, redecorated in new wall-to-wall carpeting, large living and dining room, fireplace, basement, including stove and heat, $250 per month. 478-3924 after 6 p.m.

FURNISHED, QUIET, SPACIOUS 1-bedroom upper duplex, plus carpets, drapes, cablevision, fridge and stove, heat and water, $185. No children, no pets, 592-0393.

1020 ST. CHARLES
Lower 2-bedr. unit of charming converted home. Adults only. 2 beds, 2 baths, $325 per mo.
The Royal Trust Co. 388-4311

NEAR JACKLIN RD., LANGford. New executive home, 3 large bedrooms, fridge and stove, 2 baths, family room, sundeck, full basement. 478-5260, 478-2225.

SIDNEY 3 BDRM., BRAND NEW, wall-to-wall stove, fridge and drapes, $210, 2012 Ardwell, 384-8227 or 385-4022.

1 BEDROOM 4-YEAR-OLD 5 plex, Esquimalt. Heat and water supplied, No children, no pets. $145. Available Dec. 5, 383-7227.

ESQUIMALT, $175. 2 BEDROOMS, wall-to-wall carpeting, cablevision and water supplied. December 15. 388-9501.

WATERFRONT, 2-BEDROOM uppper duplex, 90 Dallas Rd. No children, no pets. Rent $190. Phone 477-4730. Available December 1.

1 BEDROOM UPPER DUPLEX, wood and coal range, circulating oil heater in living room, walking distance. Phone 592-9240.

3-BEDROOM LOWER DUPLEX, available Dec. 1. $185. 598-4337 after 6 p.m.

1 SIDE 2-BEDROOM, STOVE AND fridge included, $210. 876 Dunsmuir. Dec. 1 vacant. 388-9380.

2-BEDROOM, OOM HEAT, BASEment and garage. Call 384-2587.

210 HOUSES TO RENT UNFURNISHED

LANGFORD, ATTRACTIVE 3 bedroom homes, close to shops, schools, and services, available 15th Dec. and 1st Jan. rent $170 per month, phone 477-4641.

606 INGLEWOOD
S. Oak Bay. W-complete view of strait, 6 rooms, 2½ baths, carpets, all appliances, $475 per month.
The Royal Trust Co. 388-4311

3-BEDROOM HOUSE, FULL basement, garage, wall-to-wall carpet, completely redecorated inside, $225 from Dec. 1, phone after 8 p.m. 384-6762.

3-BEDROOM, 2 BATHROOMS, wall-to-wall carpet. Brand new house. Near the bus stops. 386-2838.

5 BEDROOM EXECUTIVE HOME with patio and large heated pool. Near schools in quiet Saanich district, $350. Call after 5. 479-5515.

CEDAR HILL ROAD
Well maintained 2 bedroom house, garage, fridge, stove, $245 monthly, 656-1455.

RENT UNTIL SUMMER, NEW 3 bedroom, Brentwood Bay view, fireplace and shag, $200 month. 382-5402.

LARGE 2 OR 3 BEDROOM; EXecutive; basement, double plumbing, large lot. Available December 1st. $275. 592-0110.

4-BEDROOM HOME, CLOSE TO buses, shopping centre, Mt. Tolmie area, $145, 477-6497, 477-2053.

1 BDRM., HOUSE, CLEAN, large lot, Saanich Rd., $185, 384-8227 or 385-4022.

3 BDRM. BASEMENT. CLEAN, Saanich Rd. $250, 384-8227 or 385-4022.

ROYAL OAK. TWO-ROOMED cottage. Conveniences. Only persons sixtyish suitable. 383-0294.

WORKING LADY TO SHARE house with same, 23-26. 383-8179.

4-ROOM HOUSE. STOVE AND fridge. $125. 384-7897.

3-BEDROOM, BASEMENT, GLANford Avenue, $210. 479-8134.

2 BEDROOM HOME, UPSTAIRS, $165 with all utilities. 388-7195.

210 HOUSES TO RENT UNFURNISHED

GORDON HEAD TOWNHOUSES
Blair and Larchwood
Perfect for family living, 2 and 3-bedroom units. Spacious living room and dining room. Wall-to-wall carpets, including all appliances, rumpus room, full basement, separate courtyard, beautiful playground. No dogs or cats. Within just 3 blocks of all schools.
477-5422
Phone between 4 p.m.-8 p.m.
Managed by Edgecombe Proper-Limited

3400 SQ. FT.
LIVING AREA
Located in Cordova Bay in neighbourhood of professionals and executives. Beautiful waterview. 4 bedrooms; 2½ baths, spacious living room and dining room; modern bright kitchen. All drapes included. This home has never before been rented. It is exceptionally clean. Lease to good tenants. December 1 occupancy. Phone Mr. Webber 382-7276, 658-5977.
Town and Country Realty Ltd.

MORNININGSIDE WEST
LARCHWOOD AND LAVAL
We will have some 3-bedroom townhouses available. Featuring 2 and 3 bathrooms, full basements, automatic oil heat, 1,220 and 1,281 sq. ft., W-W carpeting, drapes, fridge, range, washer, dryer, fireplace. Rents from $285.
Byron Price and Associates Ltd.
385-2458

$350.00
Large 3 Bedroom plus den with large living room and fireplace. Guest size dining room, rumpus room, Kitchen with range and fridge. Available Dec. 1.
P. R. BROWN and SONS, LTD.
762 Fort Street Ph. 385-3435

ESQUIMALT
Immaculate 4-bedroom home, full basement, living room, dining room, double plumbing and drive-in garage. In-law suite or 4th bedroom with bathroom en suite. Available immediately. Rent $300 per month. NEWSTEAD REALTY LTD. 382-8117.

TOWNHOUSE, 3 BEDROOMS plus study. Walking distance to all schools and University of Victoria. Have been transferred, take over lease with 8 months remaining. Available January 1. Only $240 per month. Cable TV, appliances and water included. 477-8830 or 477-4713.

LAKE HILL DISTRICT. GRAcious home, swimming pool, secluded patio. 3 bedrooms, den, large living room, large dining room, huge rumpus room, wall to wall, all drapes and appliances included. Available Dec. 1st. $350 per month. Call 384-4827 after 5 p.m.

SOUTH OAK BAY
2-bedroom house with stove but no fridge. Available immediately for middle-aged-older couple. No children or pets. $225 per month. Call 598-3321, Jack Mears Oak Bay Realty Ltd.

NEW 2 BEDROOM HOME ON waterfront, with lovely view. Complete with appliances, wall-to-wall carpeting. 2½ bathrooms, fireplace, carport, $350 per month. Adults only. No pets. Docking space for 40' boat. 479-2760, 656-4652.

UNIVERSITY GARDEN HOMES
Spacious 2 or 3-bedroom family townhouses, 1½ bathrooms, rumpus room opening onto an acre of lawn, carport, sundeck, inner court, heat, hot water, drapes, cablevision, appliances included. No pets. $225 and $250. 386-6235.

AVAILABLE DEC. 1ST, MODERN 4-bdrm. home, full basement, double plumbing, rumpus rm. Wall-to-wall thru-out. Near University and K-Mart. $300 per mo. Victor Wong, 385-2458. Byron Price and Assoc. Ltd.

2-4 BEDROOM COUNTRY HOME on West Saanich Road for rent on long term basis. Situated on 2¾ acres of partly wooded property. Suitable for family with animals. Rent $300. To be reduced if leasor would be willing to look after 2 horses. 477-3495.

McKENZIE AVE. — LOVELY 2-Bdrm. home, wall-to-wall, drapes, fridge and stove. No Pets. Avail. Dec. 5th. $225 per mo.
BOORMAN INVESTMENT CO. LTD., 1111 Government St.

SHAWNIGAN LAKE
Older cottage in the village near the lake, $135. Phone Shawnigan Realty at 743-5311 or 743-2607 (res.).

2 DELUXE TOWNHOUSES
3 bedrooms, 2 bathrooms in University area. Rents $265 and $275 per month, appliances, included. No pets. Call Bill Sidhu, City Trust, 477-9551.

3-BEDROOM TOWNHOUSE LOcated near Swan Lake and Saanich Municipal Hall. Wall-to-wall carpet, stove, fridge, drapes.
KER AND STEPHENSON LTD.
385-3411

VILLAGE PARK
3-bedroom townhouse available immediately until April 1st, 1974. Fireplace, carpets, fridge, stove, drapes, 1½ baths, $275. 477-2867 or 385-1589.

3-BEDROOM TOWNHOUSE, 2 bathrooms, private yard, laundry room, fireplaced. $275 a month. One block from University. 477-3517.

2-BEDROOM, FULL BASEMENT fridge, stove, oil furnace, new shag, close to town and school, December 15th, $225. 479-6461 mornings.

HILLSIDE-SHELBOURNE AREA, 2 bedrooms, full basement, garage or 3rd bedroom. Fridge, stove, fireplace, oil heating. Children welcome. $220 per month. 477-6161.

BRENTWOOD. BRAND NEW home available December 1. 3 bedrooms, 1½ baths, full basement. Could lease up to 6 months. 656-5063.

LARGE OLDER TYPE HOUSE for rent. $150. 385-5635.

211 HOUSES TO RENT FURNISHED

FURNISHED 3 BEDROOMS, 2 bathrooms. Modern home on 1½ acres with 150' of glorious waterfront on Satellite Channel, 2 miles to Swartz Bay ferry terminal, 4 miles to the airport, only 20 min. drive to downtown. 12' boat and motor, with 2 sets of fishing tackle for the big ones in the front yard is included. 2—5 month lease. Phone Mr. Martin, 980-2638 business hours, 922-3000 evenings.

SAANICH PENINSULA, SUPERB location, executive type house, 4 bedrooms, 2½ bathrooms, living room, den, dining area. Partially furnished or unfurnished, secluded 1¾ acres. Available Dec. 1, rent $350 a month. 652-1457 or 652-1595.

NEEDED LIVE-IN COMPANION. Mature lady to share Esquimalt bungalow without steps. Free board, share food costs. Victoria Press Box 442.

COSY BUNGALOW, FIREPLACE. Suitable quiet couple. All utilities included. Sorry no children or pets. 478-3011.

DECEMBER-APRIL. MODERN 3-bedroom home in good residential area to mature couple, no pets. Low rental. 385-9858.

4TH PERSON TO SHARE LARGE house, $75 month. 384-5309.

212 HOUSES WANTED TO RENT

IF YOU DON'T WANT TO SELL your home, we have reliable tenants waiting to rent. Phone Mr. Walls, Property Management. Boorman Investment Co. Ltd., 1111 Government St., 386-9212.

MATURE PROFESSIONAL woman, three children, 12, 10, and 8, need clean 3 or 4-bedroom home in good residential area. Will lease. Call after 4 p.m., 382-3481.

RESPONSIBLE COUPLE WITH child seek home outside Victoria centre. Approximately $160. References, 385-5078.

3 OR 4 BEDROOM HOUSE. James Bay area. Up to $200 a month. Leave messages for Lesley at 384-6072.

YOUNG COUPLE WISHING small house to rent, between $100 - $150. Please phone after 6 p.m. 384-7994.

2 RESPONSIBLE WORKING girls urgently need 2 bedroom house. Rent up to $165. 383-7537 before 9 a.m. or after 5:30 p.m.

HOMELESS COUPLE NEEDS 1 or 2 bedroom cottage in Victoria area. Immediately. Call 383-2733 or 592-7164.

MARRIED COUPLE WANT small cabin, outhouse and wood stove acceptable. Will do repairs. 384-6717.

LADY PENSIONER DESIRES heated 4-5 room house. 652-2685 after 4 p.m.

WORKING MOTHER WITH 1 child would like to share house with same. 478-3333 after 9 p.m.

212 HOUSES WANTED TO RENT

RELIABLE YOUNG COUPLE and dog need small house or suite in town. 642-3513.

215 HALLS, WAREHOUSES STORES AND OFFICES TO RENT

NOW!
Professional Office Space with Hydrotherapy Pool and Saunas included.

EXCELLENT LEASE RATES
NEW BUILDING
GROUND FLOOR SPAACES
AMPLE PARKING
HIGH DENSITY RESIDENTIAL AREA
ONE BLOCK
FROM ROYAL JUBILEE HOSPITAL AND ERIC MARTIN INSTITUTE.

1939 Lee Ave.
For Further Information, Hatley Holdings Ltd.
385-5911 or 384-4480

Montreal Trust
PROPERTY MANAGEMENT
1065 FORT 386-2111

WAREHOUSE OR OFFICE
at 2610 Douglas Street across from Victoria Press. 3,000 sq. ft. in 1,000 sq. ft. units. New building. Heat, air conditioning and bathroom facilities in each unit. $270 per unit.

DOWNTOWN OFFICE SPACE
Approx. 500 sq. ft.
Convenient location.
Heat, hydro, water, elevator.
Janitor service included.
Facing Fort Street.
Apply Property Management Department
KER AND STEPHENSON LIMITED
385-3411

HILLSIDE HOUSE — NOW renting. A 4-storey air conditioned professional building across from Simpson-Sears.
LANGFORD — corner of Goldstream and Spencer. Offices from $150 per month. Just finished and ready for occupancy.
BANK OF COMMERCE — On Douglas and View. 400 sq. ft. office available. Immediate occupancy.
For information call:
R. I. MURPHY 384-8126
PEMBERTON, HOLMES LTD.

NOW LEASING RETAIL SPACE
FORT AND DAVIE ST.
BRAND NEW BUILDING
Situated across from the JUBILEE HOSPITAL in high traffic area. on site parking. Individual UNIT areas of 1,000 sq. ft. each. Completion by Oct. 30, 73. EXCLUSIVE LEASING AGENTS Victoria Realty Ltd., Don Munro, 386-3585, Res. 477-1705.

BRAND NEW, 18 FT. CEILING, concrete block warehouses. 1,800 sq. ft. 10'x12' doors. Loading zone and extra parking. Drive by 512—24 William St. Leases available if desired. $375 per month. 3-phase wiring available. Light industry zoning.
STAN EAKIN 479-5818
JACK CLOVER 477-1930

SHOP OR WAREHOUSE SPACE. Any size area up to 17,000 sq. ft. we will divide into smaller sections, $1.20 per sq. ft. per year. Discounts for large areas. Two entire floors of 7,000 sq. ft. available. Price negotiable. Electric freight elevator, indoor loading and unloading, 824 Johnson St. 384-9865.

PRIME RETAIL OR OFFICE space on old Island Highway, Victoria side of Parsons Bridge. Will build to suit approximately 1500 sq. ft. ground floor and same first floor. Parking for approximately 30 cars. Further expansion possible. Perks Florist's, 478-3750.

AVAILABLE JANUARY 1ST, 900 sq. ft. desirable office space, Blanshard and Cormorant Streets, in Medical Dental Building. Partitioned for medical office at present. Washrooms, parking. $350 per month. 383-9814.

SINGLE OFFICES OR OFFICE area. We will finish to your specifications. Receptionist, telephone answering and storage area for merchandise, all available. 824 Johnson St. 384-9865.

SMALL DOWNTOWN OFFICE APproximately 450 sq. ft. air conditioned in modern building, opposite City Parkade, $160 per month, 383-4168.

WAREHOUSE SPACE — DOWNtown near the Bay. Approx. 400 sq. ft. with 15' ceiling. Cement block and heated. Contact Gardner Realty Ltd., 385-7721.

631 FORT ST.
600 sq. ft. w-HEAT
$135 per month
The Royal Trust Co. 388-4311

3,000 SQ. FT. WAREHOUSE OR storage area, city side Johnson Street Bridge, Store Street, 12' Ceilings. Phone 383-4411.

OFFICE SPACE UP TO 1200 SQ. ft., near Mayfair, off street parking, 388-6688.

DOWNTOWN OFFICE, OR STUdio, 567 sq. ft., heat and electricity, $125. 386-3928, 477-2106.

MEDICAL - DENTAL - PARAmedical. 720 sq. ft. Prime location. 592-2494.

TWO SMALL OFFICES $85 INCL. Yates and Wharf, immediate, 386-2971.

233 MORTGAGE LOANS AND INSURANCE

WE SPECIALIZE IN FINANCING
LAND DEVELOPMENT OR SHORT TERM HOLDINGS
ANYWHERE IN B.C.
1ST OR 2ND MORTGAGE LOANS

ACREAGE—WATERFRONT
ALSO CASH VALUATIONS ON EXISTING MORTGAGES OR AGREEMENTS GIVEN WITHOUT OBLIGATION
COURTESY TO FELLOW BROKERS
CALL L. THOMAS SN.
PHONE COLLECT
OFFICE 384-7128
RESIDENCE 479-6382

Douglas Hawkes Ltd.
990 Blanshard St.
Victoria, B.C.

CASH FOR YOUR MORTGAGE or agreement for sale. Quick decisions and highest prices paid. M. Braithwaite, Financial Survey Ltd., 384-9305, Res. 592-0638.

233 MORTGAGE LOANS AND INSURANCE

NO BONUS
1st and 2nd MORTGAGE LOANS

Here is your opportunity to borrow the inexpensive way. You may borrow up to 90 per cent of your propery value whether your home is paid for or not. No amounts too small or too large. Interviews in the privacy of your own home.

EXAMPLES

Amount	Payments from
$2,000	$25.00
$5,000	$63.00
$10,000	$127.00
$15,000	$191.00

15 year ammort. 5 year term

FOR FAST, COURTEOUS SERVICE CALL ME TODAY. MONEY IMMEDIATELY AVAILABLE

W. A. (Bill) Hodgson
385-4528 385-2458
24-Hour Service
Byron Price and Associates Ltd.

TWO IMPORTANT REASONS FOR DEALING WITH NIAGARA
The Things We Have:
—Competitive rates.
—Fully amortized loans.
—Lb
—Liberal plan for purchase of existing mortgages. (Up to 20 years).
—Friendly, courteous people.
The Things We Don't Have:
—Commissions.
—Hidden fees.
—Bonuses
—Restrictive prepayment clauses.
NIAGARA REALTY OF CANADA LIMITED
1032 YATES
384-9365

BROWN BROS. on LANSHARD
385-8771 (ANYTIME)

MORTGAGE MONEY
Any Amount—Any Reason
Home or Business
Interviews
Evenings and Weekends
Call
JOHN ADDICOTT
BROWN BROS. AGENCIES LTD.
"Since 1918"
1125 BLANSHARD ST.
385-8771 (anytime)

1st and 2nd MORTGAGE LOANS
PRIVATE AND INSTITUTIONAL UNLIMITED AMOUNTS FOR COMMERCIAL RESIDENTIAL AND CONDOMINIUMS
INTERIM FINANCING
BUILDING LOANS
MORTGAGES AND AGREEMENTS PURCHASED
IMMEDIATE DECISIONS
Competitive Interest Rates

P. R. Brown and Sons Ltd.
762 Fort St.
385-3435

A VIDCO MORTGAGE MESSAGE
8 PER CENT
mortgages available for qualified borrowers. Call us for free advice.
VIDCO
386-1381

NEED MONEY?
TO BUY — BUILD — REMODEL — REFINANCE
1st — 2nd — Equity Mortgages Arranged or Purchased
—AGREEMENTS FOR SALE PURCHASED OR SOLD
—BUILDERS INTERIM FINANCING ARRANGED
—We loan in ALL AREAS Including Up-Island.
—For Quick, Courteous, Confidential Service call
DON MacGILLIVRAY
ROBERTS INVESTMENTS AND MANAGEMENT LTD.
702-1175 Douglas
Tel. 388-6691 (24-hour service)

FIRST AND SECOND MORTGAGE FUNDS AVAILABLE AT COMPETITIVE RATES. UNLIMITED FUNDS, CONVENTIONAL AND PRIVATE QUICK DECISIONS. CALL MR. McKENZIE, 386-7521 (anytime). BOORMAN INVESTMENT CO. LTD., 1111 GOVERNMENT ST.

MORTGAGE MONEY
Private and Institutional Fund available for all types of mortgage financing. Buying a home or refinancing for investment or to pay off debts. Mortgages and agreements bought and sold. KAJ JACOBSEN 382-9191. CANADA PERMANENT TRUST REAL ESTATE DIVISION.

MONEY FOR YOU!!!
To buy, build, remodel, refinance Mortgages arranged, purchased or sold. SAVE time — get RESULTS by calling:
GORD G. COWAN 598-3321
Jack Mears'
Oak Bay Realty Ltd.

MORTGAGE FUNDS AVAILable. Reasonable rates. No credit rejects. Call Mr. Rowland 388-7891 or 383-2282 Valaire Holdings Ltd. Licensed Broker.

HAVE PRIVATE MONEY TO ARrange or buy small first mortgages. Quick decisions. Mr. Sivertsen, City Brokerage, 386-3547.

234 MORTGAGES FOR SALE

$5407 BUYS $5537
First mortgage, payable $75 per month including interest at 9¾ per cent, just under 5 year term.

$6797 BUYS $7050
First mortgage, payable $75 per month including interest at 9½ per cent, 5½ year term.

For further information please call L. Thomas at Douglas Hawkes Ltd. 990 Blanshard St. 384-7128. (Residence 479-6382)

1st QUALITY
1st MORTGAGES
$ 3,000, 10½%, int. only
7,850, 10½%, int. only
11,000, 10½%, int. only
26,200, 10½%, $270.00
5-yr. term
All these 1st mortgages have been carefully selected to give the investor a sound investment. For full details of available mortgages, call VINCENT HOLMES, 384-8124. PEMBERTON, HOLMES, LTD.

235 WANTED TO BORROW

FIRST MORTGAGE WANTED ON new house, Le Roy Construction, Box 12 Boyles Road, Cobble Hill 743-2419.

WANTED BY BUILDER: 1ST mortgage funds, either interim or long term. 478-6715.

235 WANTED TO BORROW

SECOND MORTGAGE $30,000 AT 12%, 5-YEAR TERM. EXCELLENT SECURITY. FOR DETAILS PHONE MR. McKENZIE 386-7521. BOORMAN INVESTMENT CO., LTD. 1111 GOVERNMENT ST.

SHARE IN 12 PER CENT FIRST
charge, minimum share $13,000. For further information please call Mr. Hawkes at Douglas Hawkes Ltd. 990 Blanshard St. 384-7128 (Residence 384-0591)

240 BUSINESS OPPORTUNITIES

JACK MEARS OAK BAY REALTY LTD.
"The Professional People"
Coast to Coast Real Estate Service
2194 OAK BAY 598-3321
201-727 JOHNSON 386-2291
3618 SHELBOURNE 598-3344

2 LOTS — BLDG. — BUSINESS
20,000 SQ. FT. — 2 MI. CIRCLE
2 SUITES — ONLY $79,500
This long time business is grossing about $120,000 sales yearly. Owner is retiring. Commercial lot, with building has 103 feet on Quadra St. and 123' on side road. In area of new apartments. Owner's suite is on ground floor, with large 2 bedroom suite on top. Property has proved at $70,000 alone, so you are only paying $7,900 for business and equipment. Make up to $13 000 a year at least. Trade in your house. A good family program. MLS F. WILLS 598-3344.

LICENSED DINING LOUNGE
BEAUTIFUL DECOR
PLUS 2 SUITES
This is a renowned premise, with a distinctive Chalet-type theme. Present owners have more than doubled the business in a year, but it is far from its potential. Kitchen only operates 4½ hours a day, 6 days a week. Has 68-seat capacity, and could be expanded. There are four lots, with 100' on highway, and 100' on second road. Two matching buildings (one not even used) are on front two lots. In beautiful area, with sweeping views from second storey. Owners must sell for health reasons. F. WILLS, 598-3344.

QUALICUM BEACH MOTEL
Panoramic Unobstructed Seaview
over 235 ft. waterfront on sandy beach. Potential for further development. Deluxe penthouse residence approx. 2,600 sq. ft. 8 housekeeping units — all very large. Assets alone justify asking price of $180,000.
Existing financing at 7½%
Courtesy to all agents.
Contact
LINDA FAHEY
LOREA TUBB
LARRY WAGNER
Block Bros. Realty
386-3231
Anytime

23 UNIT MOTEL
Nanaimo, B.C.
One of VANCOUVER ISLAND'S finest 23 UNIT MOTELS SITUATED CLOSE TO CITY centre and in excellent condition. Colored television, several 2 room kitchen units, private patios and very attractive 2 bedroom suite for owners. Attractive financing available and priced for quick sale at
$248,000
For further particulars, please call Clare Belcher or Wil Wilson at 384-9335. (MLS 5973)

A. BERNARD and Co. Ltd.
655 Fort St.
384-9335

PLASTIC MOULDS
Tremendous potential in this plastic moulds factory, making decorative mouldings for doors, ceilings and walls for houses and apt. blocks. Price of $79,900 includes approx. $23,000 in stock, $21,000 in equipment, Canadian patent plus American patent pending. Easily operated business with potential high net that needs promoting to bldg. supply houses in Canada and USA. Lease on bldg. $400 per month.
386-3231 JEFF CHALK 477-8247
Block Bros. Realty

PHARMACY
PRESCRIPTIONS and SUNDRIES
Thriving business grossing approximately $150,000.00 per year and still growing. Post Office and B.C. Tele. and Hydro collections. Great location for increased business—good parking. OPPORTUNITY KNOCKING at only $17,500 plus stock averaging $40,000. CALL NOW J. D. "Joe BLODGETT 656-5653. Homefinders Wall and Redekop 386-2911.

OPPORTUNITY
Your money back in 3 yrs. Fabulous 20 room mansion on .90 of an acre parkland lot. Located in prime Victoria area. Presently operating as nursing home. Gross income in excess of $80,000. Easily restored to gracious executive residence or first class guest home. Full information to all interested parties. Owner retiring, offers invited. Asking $130,000 with terms. JAY ROGERS, 386-3231 — 477-4569 Block Bros. Realty.

BE YOUR OWN BOSS
If you've always wanted a business of your own in a good location, with a nice friendly clientele. One that you and your wife could run comfortably and receive an excellent return on your investment. Then phone me about this VARIETY STORE with utilities (hydro, telephone and P.O.) and a very good lease. WALLY MILLIGAN, 384-8001, The Royal Trust Company.

ATTENTION BAKERS
In select area, established for 23 years, this bakery business is fully equipped and stocked. Leased premises. Fantastic turnover. Early possession. $24,000. Start working for yourself now! MLS.
TONI CANNON 598-4631
D. F. Hanley Agencies Ltd.

TEA ROOM
Tremendous man and wife opportunity. An English type tea room. Equipment now totals $13,300 of which 80% is new or near new. Stock is extra. Seating for 32. Must be sold. New M.L.S. $17,500.
John Bruce Bus. 656-3928
Res. 656-2023 or 592-7576
Sidney Realty Ltd.

BARBERS
Established 2-chair shop in expanding suburban shopping plaza. Good busiess with excellent potential. Urgent because of owner's other business interests. Asking $3,700. W. REMPLE, 658-5794 or BLOCK BROS. REALTY LTD., 477-1841.

MOBILE HOME PARK WITHIN 6 mile Circle of Victoria Centre. Terrific investment at $260,000. Annual gross $40,824 at 100% occupancy. Easy maintenance and management. Ron MacDonald, res. 477-8956; bus. 386-2111. Montreal Trust Co.

CAGE
Seats 39. Excellent area near Cook and Fort. Can be brought back to a very profitable business. See it and make an offer. G. F. Weston or Lee Forbes, 385-1431, British American Realty Ltd.

RESTAURANT
In shopping centre—seats 59
Excellent equipment
Lloyd Ellis 658-8222
Island Homes Ltd., 2504 Douglas St. 386-7545

240 BUSINESS OPPORTUNITIES

REST HOME
—ONE OF THE CITY'S TRULY FINE REST HOMES SITUATED IN THE HEART OF FAIRFIELD CLOSE TO ALL AMENITIES.
—ILLNESS FORCES THIS SALE.
—THE HOME COMES COMPLETELY EQUIPPED AND FURNISHED WITH BEST OF EVERYTHING.
—THE HOME IS SITUATED ON 2 LOTS AND THE LANDSCAPING IS A GARDENER'S DELIGHT.
—LICENSED FOR 14 GUESTS AND NEVER A VACANCY.
—FULL ASKING PRICE IS $141,000 WITH VERY EASY AND NEGOTIABLE TERMS TO A REASONABLE DOWN PAYMENT.
—TRADE YOUR HOME AS A DOWN PAYMENT.
—FOR FURTHER INFORMATION INCLUDING STATEMENTS AND VIEWING, PLEASE CONTACT JON DAVIS.
386-2437 ANYTIME
PACIFIC STRATA SERVICES LTD.

SUBURBAN GROCERY WITH GAS PUMPS

Situated on 2 large commercial corner lots with plenty of room for expansion. Corner lot has gas pumps and adjacent lot has grocery business plus 3-bedroom log quarters for owners. At present has exceptionally good turnover, an unlimited potential for the future. All equipment is included, the stock can be purchased separately. Full price $89,500. WILF DAVIES, 656-5002 or Island Pacific Realty, 388-6231.

RESTAURANTS

$20,500 — Seats 60 — 9 yr. lease, near the parliament bldgs., fantastic potential.
$38,000 — Dining Lounge — 5 yr. lease renewal, seats 60. (Summer 115), licensed. This is really an exciting business.
$41,000 — Extra large cafeteria style restaurant. Marvellous opportunity for the right person.
$42,000 — Licensed for 122 persons. 8 yr. lease. High traffic area. Low rent.
388-4271 THE ZIEGLERS 592-1768
J. H. Whittome and Co. Ltd.

Dress Shoppe

HERE IS A LADIES' READY-TO-WEAR BUSINESS IN THE SIDNEY MALL FOR CLIENTS WELL VERSED IN THE GARMENT TRADE. GOOD TRAFFIC AREA AND POTENTIAL FOR THE BUYER. PRICE OF ONLY $15,900 FOR PRESENT INVENTORY AND EQUIPMENT WITH EXCELLENT RENEWABLE LEASE.

Murray Rothschild
Bus. 652-1141 Res. 477-9393
BRENTWOOD PROPERTIES

OPPORTUNITY

Are you looking for a condominium site? If so call me, I may have the answer.
LARRY WAGNER
Block Bros. Realty, 386-3231

CRAFT SHOP

Centrally located Ceramic shop fully equipped with kilns-moulds, etc. Everything necessary to operate successful business. High potential. Price $21,000. Further details with
LARRY WAGNER
Block Bros. Realty
386-3231
Courtesy to all agents.

$425,000

Modern 27-unit motel. Kitchens and colour TVs insure good commercial and winter trade. Always busy. Enough extra land to double the existing operation. Terms are fully negotiable. Contact:
JOHN B. SHAVER
Investors Syndicate Realty
620 Broughton St. Victoria, B.C.
Phone 386-7721 (Code 604)

GROCERY STORE

The ultimate in corner stores, high volume, excellent buildings, on valuable property the best in equipment and living quarters. Reasonable priced — easy terms. Owner retiring. Call Charlotte Willis — 338-8962.
COURTENAY REALTY LIMITED
374—8th Street,
Courtenay, B.C.
338-5366

FOR SALE
Television repair shop with equipment. Lots of potential for the right man. Excellent location. Asking $3,900. For more particulars please call MARGARET JOHNSTON, 384-8001, The Royal Trust Co.

MAJOR APPLIANCE AND ELECTRONICS
Distributing Retailer
Renewal Parts and Warranty Service. Gross over $200,000, showing 10% profit on gross. Wish to assure staff security, so am willing to accept any reasonable offer from qualified potential buyer of proven ability. $85,000 range. Principals only. Victoria Press, Box 399.

ZONED R3
15,400 sq. ft. at $3.50 per sq. ft. in a CENTRAL location with 103' road frontage. Presently 2 older homes on this site. Good holding situation. Contact
NORMA HILL
or
HAZEL CLARKE
Homefinders, Wall and Redekop,
386-2911

OPPORTUNITY KNOCKS
Now is your chance to take over a well established, clean and modern bakery in a busy shopping plaza. A good business for husband and wife. Get the details and make an offer by calling (MLS 5793):
WILMA WINTER
386-2911 or 382-0930
Homefinders, Wall and Redekop

HOLDING PROPERTY
2-bedroom bungalow on large lot. Rented at $230 per month. Asking $24,500. For further information please call J. H. WHALEN, 386-8321 or residence 382-7975. Homefinders, Wall and Redekop.

LUCRATIVE BEAUTY SALON
Desire a business that will really curl your hair? Try a $12,000 plus net profit and call GLENN NICHOLLS. Island Pacific Realty, 388-6231 or 479-5971.

ATTENTION BARBERS-STYLISTS. Your missing the boat if you don't investigate this. Modern 1 chair barber-stylist shop in an ideal location. Quality clientele and booming business. Monday to Friday hours, which means weekends off, all replies confidential. Reply to Victoria Press Box 410.

BAKERY FOR SALE DIRECT from owner. Turnover over the last 7 years exceeded $100,000 per annum. Down payment of $8,-10,000 will handle. Balance over 5 years at 9% interest. Inquiries Victoria Press, Box 311.

MARINE AND MOTOR REPAIR
Small shop located in growing Port Alberni, $2,000. Ideally suited for mechanic or mechanically minded person. 724-1313.

240 BUSINESS OPPORTUNITIES

BROWN BROS. on LANSHARD
385-8771 (ANYTIME)

YATES STREET
THE HEART OF TOWN
From 40 to 100 seats available for fast service, take-out, cafeteria, pizza parlor or what-have-you? High traffic count day and night (Theatre Row). Renewable lease. Call BOB CARTER or ALAN U. POTTER, 385-8771 (anytime).

PROFITABLE ROADSIDE CAFE
IDEAL MAN-AND-WIFE OPERATION
ONLY $13,900
This well-established restaurant enjoys excellent sales volume and good profits. Sole reason for selling is owner's health and he is anxious for quick action. He is prepared to consider a reasonable offer. Business available with or without strategic corner property. Located in rapidly-developing community on outskirst of Victoria. Call now for details. This could be your opportunity. DOUG LAWSON or ALAN U. POTTER, 385-8771 (anytime). MLS.

WOULD YOU LIKE TO OWN
THE BEST LAUNDROMAT IN THE DISTRICT?
Just listed — this Norgetown unit is one of the nicest I have seen. Well located in suburban shopping centre with excellent lease. All the equipment is in perfect condition and business is booming. Genuine reason for selling. Completely trouble-free and good, good value at only $58,000. ALAN U. POTTER, 385-8771 (anytime). MLS.

A WATERFRONT HOTEL FOR ONLY $175,000 ? ?
That's right. This profitable business only 50 miles from Victoria, has everything for the modest investment looking for a hotel opportunity. 13 guest rooms plus owner's quarters, beer parlour, dining lounge and coffee shop. 1½ acres of waterfront property offering ample scope for expansion. If you can invest about $100,000 cash, you should not miss this. Phone me and let's discuss it. ALAN U. POTTER, 385-8771 (anytime).

BARGAINS

MOTEL
11 unit motel on 1.88 acres waterfront property. Large home for owners. Good family operation. Make an offer on $149,000. MLS No. 5638.

8 STE. APARTMENT
Situated on ½ acre lot. Langford area. Good financing. Good return. 3 bedroom owners suite. Asking $75,000.

CAFE
Ideal family operation in small but busy shopping centre. With extended hours could be a gem. Asking $17,500.00

COMMERCIAL SITE
Over 1 acre zoned land. Busy corner. Complete with plans. Asking $150,000.
A. PETERS 478-5992
T. DUNCAN 477-2462
W. J. LINDSAY LTD. 386-3381

GROCERY STORE PLUS OWNER'S SUITE PLUS 2-BEDROOM SUITE PLUS EXTRA LOT

One of the busiest grocery stores in town is now for sale as owners are retiring. Grossing approximately $120,000 per year, and well situated on a corner lot with parking, you can't miss at the price of $79,500. Cosy 1-bedroom suite at rear of store for owners and a spacious 2-bedroom suite upstairs with private entrance. Land alone is worth close to the asking price, as there is 20,600 sq. ft., the main lot is C-2 zoned. An excellent investment in a prime area. Call Cliff Salmond at Gardner Realty, 385-7721 or 477-3626. MLS.

HAIRDRESSERS
This is your opportunity to have your own business — take over a busy shop with a good clientele in a growing district. Four dryers and four styling stations with room for more. Asking $8,000. MLS No. 5950. Please call MARG or GLEN McGREGOR, The Royal Trust Company 384-8001 or 477-3675 for more information and appointment to view.

FULLY LEASED
BRICK BUILDING
$276,000
Downtown location. 10 per cent return on investment. Call MARGARET BRIDGER or ELEANOR BRAY at 386-8321, 592-4778 or 592-1130, Homefinders, Wall and Redekop.

MOTOR INN one of the best in Victoria. 3 minutes to city centre, 2½ acres of valuable land, 46 spacious like-new units in a park-like setting. Room for easy expansion to 100 more units. A modern licensed restaurant and lovely spacious 2 bedroom suite for owner. A very good profit picture. Price $750,000.
384-8001 BUD ZUCK 382-0349
The Royal Trust Co.

Vancouver Island
Highway Service
Garage and Stores
Living Quarters
Excellent location on Island Highway. Sound attractive building. About one acre with good accesses. Gross sales of about $180,000. Shows good net return. Very nice owner's suite attached to this dual operation. Room for trailers and campers for additional revenue. Full price $110,000 with about $50,000 down. For details call or write BOB EVANS, 754-2311 or write care of Nanaimo Realty Co. Ltd. Box 518, Nanaimo, B.C.

$245,000
Auto court, trailer park, established on 14 park-like waterfront acres. Year round 98% occupancy. Lots of room for expansion. This is a good one. $80,000 down will handle. Write or call Fred Marconi. M.L.S. — 5257
MARCONI REALTY 386-3941
302—620 View St. Victoria, B.C.

12-UNIT MOTEL
And campground in excellent condition. Good occupancy. Plenty of room for future expansion. Financing available for asking price of $169,900. For details call Jack Moen. 385-9741 anytime or 658-5448, J. A. S. Henderson Realty Ltd.

APPROX ½-ACRE, CAN BE zoned, marina commercial, in Sidney. Lovely older home on property. Presently rented at $250 per month. Ideal holding property, or develop now. $49,500. No agents please. 656-2085.

Attention Barbers
Due to illness, well established barber shop to rent. Fully equipped, easy rent, Duncan area. 748-8621.

WANTED—SILENT OR ACTIVE partner with approximately $25,000 to invest opening new travel office Greater Victoria area. Will train. Victoria Press Box 443.

FOR SALE
Owner-operator trucks. Guaranteed annual work. G. W. Clifford, OK Trucking Co. Ltd., 760 Topaz. 386-3414.

REAL ESTATE COMPANY OR partnership for sale. Postal Box 894.

240 BUSINESS OPPORTUNITIES

CAFE
Want working hours 5 to 5:30 only 6 days a week and net approx. $10,000 per year, then call me on this opportunity. BEN PARENT of NEWSTEAD REALTY LTD.
382-8117 or 598-3641

FULL RESTAURANT EQUIPment and stock for sale, good condition, 916 Gov't., 383-0333.

TRANSPORTATION COMPANY for sale 112-749-3481

241 BUSINESS OPPORTUNITIES WANTED

WANTED
Combination residence and store catering to summer trade in Greater Victoria or Gulf Islands. $35,000 investment. May consider small lodge.
BOB HUGHES 592-2128
National Trust 386-2961

244 REVENUE PROPERTY

DUPLEX JUST LISTED
An up and down duplex in James Bay with 2 BRS in each unit. A bit of renovating could make this a profitable venture. A good size lot in an area proposed for apartments in the new zoning recommendations. This may not be on the market long, so don't delay. Asking price $28,500. Call MR. SIMONS, 388-9172 anytime.

NEW DUPLEX SIDE BY SIDE
Spacious duplex with view in Doncaster area. 1,900 sq. ft. each side. Includes 3 BEDROOMS and large Rec. Room, LV RM., DN. RM. and bar type kitchens. Price reduced from $67,500 to $64,500 for quick sale. Act Now. Call MR. BADHAM Off. 388-9172 or Res. 383-5062.

LOWER YATES
Commercial property downtown — 500 block Yates — 21,290 sq. ft. of property plus approx. 46,000 sq. ft. of-floor space. Call MR. BADHAM, Off. 388-9172 or Res. 383-5062.

FARMERS & MERCHANTS TRUST
731 FORT STREET, VICTORIA, B.C.

BROWN BROS. on LANSHARD
385-8771 (ANYTIME)
SIDE X SIDE DUPLEX
Choice location — off Derby Rd. — only 14 yrs. old. Combined living room, dining area 13x21 with open fireplace, oak floors. 9'x12' kitchen with eating area. 2 bedrooms. Utility area plumbed and wired for washer and dryer. Carport. Close to Doncaster School, shopping centre and bus. Asking $44,000. Call DOUG LAWSON or CEC PEARCE, 385-8771 (anytime).

COMMERCIAL REVENUE
Only a few months old. Fully rented on excellent net leases and showing close to 10 per cent on invested capital PLUS equity build-up. Close to downtown, property consists of five retail stores with ample parking. A sound investment for anyone. Phone for details. ALAN U. POTTER, 385-8771 (anytime).

11 SUITES
ESQUIMALT
Well-located Apartment Block with nine 1-bedroom and two 2-bedroom suites. Offered at $130,000. Open to trade for land. Phone DOUG LEDDING, 385-8771 (anytime).

48 SUITES
Brand new luxury apartment building with ocean views. Above average return. Very high rental demand area. Good first mortgage with less than $200,000 required to handle. Price $680,000.

APARTMENT INVESTORS
Prime location buildings available from 17 suites on up. Cash requirements from $80,000 to $500,000. Excellent return, mortgage retirement and increasing value prospects. Trades and-or second mortgages considered. Please call for further information.
STEVE MOONEY
385-7761
D. F. HANLEY AGENCIES

APARTMENTS
43 SUITES—a well designed new block in a good location. Shows 9.9% equity return. Good cash flow. Only $21,500 per suite.
44 SUITES—Five years old, near government buildings. $560,000, with excellent 8% financing, too!
76 SUITES—A fine block in excellent location. Near 10% return on investment.
Many other large and small blocks as well. For particulars, call ALMER OLSON, Royal Trust Company, 384-8001.

44 SUITES
First time on the market — Modern (approximately 5 years old). Good mixture of one and two-bedrooms — Excellent location — Large 8½ per cent Mortgage available.
$575,000
A. BERNARD and CO. LTD.
655 FORT ST. 384-9335

GOOD FINANCING
Off Fairfield Road 327-9 Masters on Moss Rocks. Good View of sea, Valley and City and Mt. Baker. Has many built-ins plus 9 B.R., 7 Bathrooms, 5 L. Rooms 5 F. Places, 6 sundecks. Wall to Wall all this and more for $126,000. Call SUE WARKE, 386-0414 or LARRY QUAGLIOTTI, 479-6609 or 388-6231. Island Pacific Realty.

32 SUITES
Just one year old. No vacancies. Bachelor, one-bedroom and two-bedroom suites plus one bedroom and den suites. Finest quality construction, electric heat, lovely shag wall to wall, elevator and ample parking. 9¼% $270,000 mortgage, full price only $450,000. LEIGHTON NOBLE, 386-2955 or 658-8968. Mayfair Realty.

IDEAL INVESTMENT
$69,500
Six self-contained suites, excellent location. To view please call ELEANOR BRAY 386-8321, or 592-1130. Homefinders, Wall and Redekop.

DUPLEX
side-by-side, two bedrooms each, all electric heating, could be easily conveted to 4 or 6-plex in the future. At $48,000 this is most attractive to an investor. Only 5 years old. Please call J. J. WILLIAMS for further information, 386-2955 or res. 479-1163. Mayfair Realty.

SIDE X SIDE DUPLEX
In new area, 3 bedrooms upstairs. Each side may rent for $300 per month. Easy terms $60,900. GLENN NICHOLLS 388-6231 or 479-5971 Island Pacific Realty.

DUPLEX $29,500 OAKLAND AREA
Lower rents $175, upper $125. 2 stoves, 2 fridges included. Call JOHN NORTON, 388-6162 or 386-8321. Homefinders, Wall and Redekop.

MOBILE HOME PARK WITHIN 6 mile Circle of Victoria Centre. Terrific investment at $260,000. Annual gross $40,824 at 100% occupancy. Easy maintenance and management. Ron MacDonald, res. 477-8956; bus. 386-2111. Montreal Trust Co.

SIDE BY SIDE DUPLEX IN ESquimalt, each side has 3 bedrooms, 1½ baths, deck with waterview. Drive-in carport. Kitchen appliances. $58,000. No agents please. 385-5409.

PRIME APARTMENT ZONED property with older revenue building, Vancouver Collinson area. $55,000. Call G. Devlin, 385-2725 or 384-4960.

244 REVENUE PROPERTY

D. F. HANLEY AGENCIES LTD.
3293 DOUGLAS ST.
385-7761
OR
3021 SHAKESPEARE ST.
388-4294

17 SUITES
Close to Transportation, stores etc. Grossing $31,140 annually. App. 10 yrs. old. Low vacancy record. Price only $212,000. MLS 5833.

35 SUITES
Only 2 yrs old., Fully rented, No vacancy. ALL ONE Bedroom Suites. Beam ceilings, shag carpet and electric fireplaces plus Quality Construction. Return over 13 per cent. Price $420,000. Small Traders considered.
FRED CARVER 598-2581
DOUG BAVINGTON 598-3929
D. F. Hanley Agencies Ltd.

HENRY BITTERMAN LTD.
2700 Government 386-2971
SAVE . . . $ $ $ . . . HUNDREDS
Our Commission—only 4%
4% 4% 4% 4% 4% 4% 4% 4%

GORDON HEAD DUPLEX
3 BR. EACH SIDE
Exclusive, Large, Deluxe Gracious Living, Spacious
—Beautifully finished—
Garage on each side
Strata titles available
Either side may sell separately.
Extra wiring—Storage.
Separate dining rooms.
Beautiful shag carpets.
BLAIR SCOTT
386-2971 478-5912

CANADA PERMANENT TRUST
ON DOUGLAS AT FORT

REST HOME
JAMES BAY
Well-constructed larger home converted and licence for 12 guests. Excellent occupancy, well operated and exceptionally clean. $60,000. (MLS 3892). For details please call HERB McDANNOLD, 658-8844 or 382-9191.

ROCKLAND AREA
REST HOME
Larger Tudor style home in this desirable location. Well built, extensively renovated and immaculate throughout. Licenced for 15 guests plus owner's accommodation. $90,000. For details please call HERB McDANNOLD, 658-8844 or 382-9191.

DELUXE NEW APARTMENT
29 Large Suites
$435,000 with 9¾% Mortgage
Prime location close to Parliament buildings, WW carpetting, ELEVATOR, Moffat appliances, HOT WATER HEAT, Beautiful Exterior, Excellent return, Low down payment. Here is a choice investment for the future.
Call DANE DEVELOPMENTS LTD.
383-6222

John Bishop Ltd.
750 FORT ST.
(BANK OF B.C. BLDG)
384-0581 (24 HRS.)

APARTMENTS MOTELS
$270,000 — Modern 26 suites, shows GOOD RETURNS. $100,000 Mtge. can be assumed (7%).
New 44 stes. LADYSMITH $91,000 Ann. Income-Mtge. $447,000 (9¾%).
$210,000 — Lovely motel 13 lge. Units, space for expansion. (8-mile circle)
$300,000 — NEW MOTEL — with EXTRA Seafront property and Mgrs. Home INCLUDED. (Campbell River).
JOHN BISHOP LTD.
384-0581 (24 Hrs.) RES. 656-2308

5-SUITE APARTMENT
EVERYTHING IS IN TOP CONDITION IN THIS BEAUTIFUL BLOCK IN WHICH ALL OF THE SUITES HAVE TWO BEDROOMS, WITH KITCHEN, DINING ROOM AND LIVING ROOM. THIS WAS BUILT AS AN APARTMENT BLOCK. AN EXCELLENT INVESTMENT AT $82,000. THERE IS AN EXISTING LOW INTEREST MORTGAGE WHICH MAY BE ASSUMED.

NEW
26 SUITE APARTMENT
SUPERIOR CONSTRUCTION
8 TWO-BEDROOM SUITES
15 ONE-BEDROOM SUITES
3 BACHELOR SUITES
PRICED AT $395,000
FOR INFORMATION ON EITHER OF THE ABOVE PLEASE CALL DAVE TAYLOR OR BILL SIDHU, CITY TRUST, 477-9551

25 STE. APT.
UPPER FORT ST.
Superb Location
This apartment offers to the discriminating investor a unique opportunity to purchase this most attractive property. Cost per suite averages $12,000 on price of $300,000. Financing can be arranged to suit. For complete details contact
WIN DOUGLAS
385-7761 (24 hrs.) 385-7451 (Res.)
D. F. HANLEY AGENCIES LTD.

LOW; AT TODAY'S PRICES
Well kept, up and down in good rental area. Top rents at $95 and has not been increased in two years. Can easily be raised. Each suite has two bedrooms; lower suite is finished in lovely panelling and wall-to-wall carpeting. Just blocks from two major shopping centres, and on Bus Line. For viewing, call C. WONNENBERG or F. WILLS at 598-3344. Full price is $29,500. MLS No. 6058.
JACK MEARS'
OAK BAY REALTY LTD.
3618 SHELBOURNE

RENTAL INVESTMENT
Sixteen self-contained light housekeeping rooms. Lease available for purchase to good covenant. Statement. View by appointment only.
$12,500
E. H. Jeffrey, 477-1551
A. BERNARD and CO. LTD.
655 FORT ST. 384-9335

DUPLEX
2 bedroom each side. 17 years young. Reasonably priced at $39,900. Please call J. H. WHALEN at 382-7975 or 386-8321. Homefinders, Wall and Redekop.

OLDER 4 SUITE APARTMENT, all have 2 bedrooms, good location, needs modernizing. G. Devlin, 385-2725.

244 REVENUE PROPERTY

IDEAL INVESTMENT
Plus excellent owner's suite if desired. Located in Fairfield, this property has an 8,200 sq. ft. picturesque lot with rear access lane. 4 spacious suites. A character home that has retained its original charm. Well worth your viewing time. Financing to suit any down payment situation. DAVE GIBSON, 388-5647, or HARRY PALM, 384-7229, or 592-2407 anytime.
WHYTE AND GOWER
OAK BAY PROPERTIES LTD.

245 REVENUE PROPERTIES WANTED

BROWN BROS. on LANSHARD
385-8771 (ANYTIME)
SELL YOUR DUPLEX NOW!
Wanted for qualified client with up to $40,000 cash, newer side-by-side duplex or triplex with reasonable cash-flow. This investor does not want to live in. This may be your opportunity to release capital and continue to occupy your home at a fair rent. Let's discuss it. ALAN U. POTTER, 385-8771 (anytime).

WANT APT. BLOCK
$100,000 DN.
I will buy your Apt. block 15-25 stes. with above cash and will apply ALL INCOME to cover taxes, mortgage, interest and Expenses. Call my Agent:
JOHN BISHOP LTD.
384-0581 (24 Hrs.) RES. 656-2308

4-10 SUITE APARTMENT, with 3-bedroom owners suite, 479-7094.

247 COMMERCIAL OR INDUSTRIAL PROPERTIES

CANADA PERMANENT TRUST
ON DOUGLAS AT FORT
382-9191

GLADSTONE
45'x97.2' lot zoned C-1 with 608 sq. ft. bldg. with basmt. Asking $22,000 (MLS 5671). For details call HERB McDANNOLD 658-8844 or CANADA PERMANENT TRUST, 382-9191.

COMMERCIAL BUILDING
REQUIRED
Sound building 1000-1500 sq. ft. with concrete floor or smaller with full bsmt. Zoned C-1 or similar in near proximity of City Centre. Owners or agents please call HERB McDANNOLD 658-8844 or 382-9191.

GO
AND CHECK THESE TWO CAREFULLY
PRICE — $70,000
TERMS — Negotiable
LOCATION — Colwood
ZONING — General Commercial
LOT SIZE — 70x350
MLS — No. 5197

PRICE — $48,000
TERMS — Negotiable
LOCATION — Colwood
IMPROVEMENTS — Triplex
RENTAL INCOME — $490 p.m.
ZONING — General Commercial
LOT SIZE — 70x130
MLS — 70x130
MLS — No. 5198

CONTACT WILF COTTON
BAYSHORE REALTY LTD.
388-6424 479-3876

2.46 ACRES — HUGE BUILDING
ON MAJOR ROAD — $115,000
8 RENTALS — COMM. ZONED
What an opportunity. Vendor must sell. Front part of property has 35,000 sq. ft. com. zoned, with 155 ft. of road frontage. Balance of land is almost square, with Capital Region indicating a possible subdivision. New subdivisions all around. Building is ideally laid out for huge market, building supplies; furniture sales, car sales, or nursery man. Wonderful living quarters with up to 3 bedrooms. About $50,000 below replacement. Must sell. MLS. F. WILLS. 598-3344.
JACK MEARS'
OAK BAY REALTY LTD.
3618 SHELBOURNE

DEVELOPERS OR INVESTORS
A BUY OF THE YEAR.
8.47 acres commercial in a town 50 miles from Victoria. Waterfront with foreshore rights, sheltered bay, suitable for Marina, Strata Apts., Apartments, or Trailer Court, or terrific holding property!! Price only $110,000, $20,000 down.
384-8001 BUD ZUCK 382-0349
The Royal Trust Co.

The Heart of Oak Bay Village Commercial
Stores and offices, 10,700 sq. ft. of property, still more development potential. Never a vacancy. Excellent investment and holding property. Full price: $210,000. (Courtesy to Realtors). For full particulars call:
BRYON JEEVES
385-7761 Anytime
D. F. HANLEY AGENCIES LTD.

GOVERNMENT ST. COMMERCIAL OR LIGHT INDUSTRIAL
29,000 SQ. FT.
200 ft. frontage on Government St. south of Bay. Frontages on two other streets. Property includes 10,000 sq. ft. warehouse and stores. Gerry Porter, 386-3585, res. 592-3484. Victoria Realty Ltd.

Commercial Zoned
$29,900
If you are paying rent and the pedestrian traffic count is not essential then you should consider the purchase of this property. Lot size 44'x120' app. A renovated frame building with space for cars or trucks. Mayfair just off Douglas. 388-4171 JOE MANTON 382-5211
J. H. Whittome and Co. Ltd.

LOOKING TO THE FUTURE BUSINESS EXPANDING?
Light industrial zoned lot comprising of a duplex and house, 60x120—7200 sq. ft. Bringing in revenue of $330 per month. Close to Hillside Government and Gorge. Asking $43,500.
D. H. MacGillivray
Roberts Investments Ltd.
702 — 1175 Douglas St. 388-6691

SHOPPING CENTRE
HILLSIDE AVENUE
A new 18,000 sq. ft. centre just across Hillside from Simpsons-Sears. Ample parking, excellent exposure. 9,000 sq. ft. still available.
R. I. MURPHY, 384-8126
PEMBERTON, HOLMES LTD.

JUBILEE HOSPITAL AREA
BRAND NEW
RETAIL COMPLEX
Attractive self-contained retail building comprising of three rental units — minimum management. Full price $180,000. Complete details with DON MUNRO, Victoria Realty Ltd., 386-3585, res. 477-1705. EXCLUSIVE.

COMMERCIAL ZONED
BRENTWOOD BAY
½-acre cleared and level, on sewer and water lines. Within main shopping area. Price $39,000. MLS 5798.
385-3435 AL VICKERS 384-6004
P. R. BROWN AND SONS LTD.

COMMERCIAL ACREAGE SIDney For sale or will build to suit, 2½ acre commercial plus 1 acre residential. Excellent location and frontage. On sewers and has water supply. Call 656-4000, 656-2427, SAANICH PENINSULA PROPERTIES LTD., Sidney.

247 COMMERCIAL OR INDUSTRIAL PROPERTIES

ASKE HOLDINGS LTD.
Company requires commercial lots big or small, with or without buildings. Please call 656-1162.

250 HOUSES FOR SALE

TELLIER SECURITIES LTD.
386-7551

QUEENSWOOD SECLUDED SEA VIEW
Quality 4-bedroom executive home — over 1 acre of professionally landscaped gardens, rockeries and beautiful trees. Features living room with artistic fireplace, formal dining room, superb kitchen, 3 bathrooms, large recreation room with fireplace and bar; sundeck and many other extras.
FRED BEAVER-JONES 382-5981
MILDRED STAPELLS 477-4860

SOUTH OAK BAY CHARACTER HOME
"Rattenbury" family home bordering on "The Victoria Golf Course," located amongst tall oaks on .7 acre. Features family room, formal dining room, inviting living room, sunny drawing room, each with attractive fireplaces. Large family kitchen, utility sewing room. Master bedroom ensuite with fireplace and sitting room; 6 bedrooms, games room. Hot water heating, 3-car garage, patios, room for a swimming pool. Priced at only $87,500. MLS 6020.
FRED BEAVER-JONES 382-5981
MILDRED STAPELLS 477-4860

Island Homes Ltd.
386-7545
2504 DOUGLAS ST.

OPEN HOUSE
$38,900
2814 Parkview
Fri. and Sat., 1:30 to 4:30
Lovely older family home a few steps from the Gorge. Well renovated with charm and character. 4 Bdrms., 2 bath rooms, rock fireplace, parking for boat, camper, etc. For prior viewing call Don Layman, 386-7545 or res. 385-0297.

OPEN HOUSE
Gordon Head—2 new cozy homes, Possession Dec. 15, 3 bedrooms, large LR, attractive fireplace. ½ block to bus, 2 blocks elementary school. Open 1:15 to 4 p.m. daily. $39,900 L.D.P. if required. Chuck Loveday, 477-6994.

BRENTWOOD PROPERTIES
7173 West Saanich Road
652-1141

Grocery and Living Quarters
ON NORTH QUADRA IS THIS GROCERY STORE AND 4-ROOM RESIDENCE IN THE REAR. SUITABLY LOCATED FOR VARIOUS OTHER SMALL BUSINESSES. ASKING $35,900. MLS.
Murray Rothschild
Bus. 652-1141 Res. 477-9393

WHYTE & GOWER OAK BAY PROPERTIES LTD.
UPLANDS SECLUSION
$59,500
This delightful home is situated amongst the oak trees on nearly a half-acre lot. Quiet street, near the Uplands Park. Ideal for the smaller family, with three large bedrooms, two bathrooms. Large DEN with fireplace, south-westerly facing livingroom has french doors to large patio. Guest sized diningroom. Semi-Bungalow Plan with one bedroom and bath down, two bedrooms and bathroom up. This has to be the best value in the Uplands today at $59,500. To view call Don Whyte or Lorretta Hogarth, 592-2407.

BURNSIDE-TILLICUM
MODERN HOME
Close to all conveniences, this stucco home has nice Living Room with fireplace, smart kitchen with built-in Dining Nook and 2 bedrooms on the Main floor. Full basement has 3rd Bedroom, with space for more, OOM heat. Taxes $464.00 Gross. Priced to sell at $27,500. Call L. MARSHALL, 479-3234 or 385-9765. Charman Pacific Realty Ltd.

VICTORIA REALTY LTD.
3477 SAANICH RD.
386-3585

BEACON HILL PARK.
A NEW LISTING
Ideal for retired or small family. 2 bedrm. stucco bungalow with full basement. Good floor plan with thru hall. Cosy LR with FP. Kitchen with range and frig. Separate bright dinette. Handy Fairfield location with back lane. $28,900. EXCLUSIVE. To view call Leo Van Dyk, 386-3585. Res. 479-6264.

LET IT BE YOU
Who is to be the proud new owner of this immaculate OAK BAY home close to park and marina. Over 2,200 sq. ft. including 4 bedrooms, 2 baths, large family room on main floor PLUS 32 ft. filtered swimming pool on completely secluded lot. Owner MUST sell. All offers on $63,000 considered. M.L. 5597. Call TOM BREITER at British American Realty Ltd., 385-1431 or 386-0116.

OPEN HOUSE
FRI. — SAT. 2:00-4:00
1846 KINGS ROAD
COMPLETELY and PROFESSIONALLY renovated older home ideal for a larger family — 2, 3 or 4 bedrooms — come and see the plan. Full basement with further development possibilities. Large lot newly landscaped. Reduced to $38,900.
TOM BREITER
385-1431 386-0116
British American Realty Ltd.

CALGARY
By owner, clear title, $65,000, exclusive district, walking distance downtown, main floor 1900 sq. ft. with 1 bedroom, 3 bedrooms down, double plumbing, hot water heat. Carport, garage, all finished. Sale or trade for Victoria property. Phone after 6, 477-6728, Calgary, 243-0253.

ACREAGE
NORTH SAANICH
MT. NEWTON AREA
Fantastic view from this property of 62 acres — at only $180,000.
Call Mr. Ruddy, 656-4089
M. Lawson, 385-0592
Park Pacific Investments Ltd.
383-4124

SIDNEY
9¾% CMHC financed. 2 and 3-bedroom homes featuring Thermopane and heavy glazing, extra insulation, full basement, fireplace; prices from $33,150 with as little as $1900 down. $5,000 homeowner grant required. Phone 477-5512 anytime, and leave message.

250 HOUSES FOR SALE

WHITTOME'S
706 FORT ST. 388-4271

FAMILY ACCOMMODATION
Reduced For Quick Sale
This family accommodation of 4 or 5 bedrooms located in Fernwood area and duplex zoned has been reduced to $23,900 for quick sale. Lower down payment could allow your family to move in if you have steady income and references. Inspect this today and prepare to move (MLS 5924) by phoning now to:
"Army" Armstrong
388-4271 479-2855

VIEWS, VIEWS
OAK BAY
One of the most fantastic views of the sea and mountains awaits you in this lovely modern home in a coveted location in Oak Bay. Beautiful combination Living Room and Dining Room, warmly panelled in wood, open fireplace and picture windows to view the ships passing by. Cosy panelled Den with open fireplace. 2 Bedrooms, 5-pce. vanity Bath. lovely view Kitchen. Lower level complete with large fireplaced Rec. Room with bar, 3-pce. Bath and extra Bedroom. Situated on an easy-care lot with underground sprinkler system. Beautiful retirement for $75,000. Exclusive to:
GERRIE HUTTON
388-4271 386-3927 (Res.)

Acres of Beauty
2 exceptional view properties each over 11 acres. Buildings on both, new to six years old and have plumbing, hydro, water. Arable land is treed, secluded. 10 mins. from Woolco, $95,000, $149,000 asking. Call:
THE ZIEGLERS
388-4271 592-1768

NEW LISTING
First time on the market for this 3-bedroom, full basement home in popular Colwood. Basement contains finished rec room plus room for further development. The 75x150 foot lot is treed with a small kitchen, garden and room for lots of parking. Handy to all schools this fine 10-year-old family home is priced at only $36,900. MLS 6053. To view call:
JOHN BUNYAN
Bus. 388-4271 Res. 477-4513

LAST CHANCE
$5,600
We have only 1 lot left in this 11 lot subdivision on the Trent River at Royston. Next year prices are sure to be higher. Lot is 8500 sq. ft., on paved road with beach access. Hydro and city water. Good holding investment. For details and plan call:
ELEANOR SANDERSON
388-4271 384-9610
J. H. WHITTOME AND CO. LTD.

Western HOMES Ltd.
817 FORT ST. 386-3494

3-Bedrooms
Mt. Doug Area
$36,000
The open design of this immaculate 1230 sq. ft. home gives a bright spacious feeling to the living room, dining room and kitchen. The 3 bedrooms are on the main floor and there is room for more development in the full basement. This area gives you country-style living with close in convenience. (5948) Don't miss this one — call me now!
Hilary Stewardson
386-3494 598-4172

$32,900
3-Bedroom Family Home
A no-step modern home located in Thetic Heights sub. Spacious rooms, open areas, in a quiet district. On a large lot, with separate garage and workshop. Must be seen! (5994) Phone now for appointment to view.
Neil MacDonald
386-3494

B.C. LAND AND INSURANCE AGENCY LTD.
530 BROUGHTON
388-5555

OPEN HOUSE
SAT. 1:30-4:30
$25,500
556 WHITESIDE
Owner says sell, so here goes — This remodelled home is available for immediate occupancy, and in an excellent re-sale area. Come and see what $2,000 DOWN can purchase. Newly-weds or close to it can easily finance this property for future security. (Psst. Owner says present all offers, so here's your chance.) MUST SELL THIS WEEKEND! (Get the hint?)
CHUMMY CRABBE,
388-5555 479-7998

PACE SETTER
When you look at $64,900, it's a lot of money. When you look at this beautiful home it's a bargain. Very spacious in a lovely setting close to the Colwood Golf course. Just take a couple of minutes to call me about the large family accomodation and numerous appealing amenities.
WALLY HELLIESEN, 388-5555

GOING! GOING! GONE?
Don't miss the boat, only one left. Lovely 3-Bedroom, 1½ Bath Hucker Built home set on a large treed lot in Central Saanich, yet only 20 Minutes from town. Featuring W-W Carpeting throughout, Feature wall in livingroom, and roughed in plumbing in a basement ready for development. $39,200. CALL NOW!!!! MIKE RUDDY 656-4089 or MURRAY LAWSON 385-0592 or 383-4124 ANYTIME. PARK PACIFIC INVESTMENTS LTD.

HUGO HUCKER CONSTRUCTION
HOMES NOW UNDER CONSTRUCTION IN COLWOOD AND LANGFORD. 3 BEDROOMS — WALL-TO-WALL — 1½ BATHS. FULL BASEMENT WITH ROUGHED-IN PLUMBING, RUMPUS ROOM AND EXTRA ROOM. FULL PRICE $36,900. ORDER NOW AND CHOOSE YOUR OWN CLRS. PHONE H. BLAKE, 382-9212. RES. 383-4372.

IF YOU'RE LOOKING FOR quality, new and different, custom built, 3 bedroom, 2 bathroom, 2 fireplaces, sunken living room, with seclusion, built to last on 2-acre lot. Must be seen, cannot be described. $46,000. 812 Stanhill Place. 479-7973.

JUBILEE AREA, PRIVATE sale, immediate possession 2 bedroom home with full basement, completely renovated and decorated with ultra modern kitchen and bathroom, new shag carpet throughout. Asking $31,900. H. Brown, 384-4136.

BY OWNER
3-bedroom home in James Bay. Asking $38,000. 385-1072 after 5 p.m. No agents.

CADBORO BAY REALTY
Homes in the Cadboro Bay, Gordon Head, University area. Phone 477-9511.

250 HOUSES FOR SALE

FOR SALE
Royal Trust
"THE SIGN THAT SELLS"
3400 DOUGLAS ST.
384-8001

OPEN HOUSE
SAT. 1:30 - 4:30
1411 MERRITT PLACE
(Corner Cook) $47,950
This exciting brand new home is now ready for occupancy and features large living room with fireplace 12.9x11.6 dining room, kitchen with eating area. Space for stove and fridge and dishwasher. Three bedrooms and four-piece bath and 2-pce. en-suite off master bedroom. Gold broadloom carpet throughout. Full high basement with roughed-in rec room and fireplace. Sliding door to patio. Roughed-in bathroom. Separate carport. PETER TER VEER in attendance. 384-8001.

UP-ISLAND
4 miles north of Bowser, Deep Bay Road, ½ acre treed lot — water and hydro available. Close to Marina and sea. Up-Island MLS signs on property. $10,500. Call JOHN MORRY 592-9770 or JOYCE MILLER 383-5873 or 384-8001 anytime for more particulars.

THE GOOD THINGS IN LIFE
—Spectacular seaview.
—Beautifully treed prestige area.
Plus a custom-built home snugly set amongst other high quality homes. 2,000 sq. ft. of main floor living space with 3 bedrooms, 2 full bathrooms, living room with floor-to-ceiling rock fireplace, dining room, kitchen and family room. Plus full basement that lends itself to bedrooms, rec room, suana or your hearts desire. Lot suitable for pool also. Priced at $79,500. Call JEANNIE DEWHURST 384-8001 or 477-6040.

LOVELY TREED ½ ACRE
IRREPLACEABLE AT $84,000
Delightful to own, combining the elegance of yester year with the convenience of today. Impressive entrance hall with adjacent powder room. Gleaming hardwood in the 25x15 living room and the entertainment size dining room. Convenient kitchen with utility and dining areas. Upstairs, 4 bedrooms and two bathrooms. Basement ideal for parties — your teenagers will love the rumpus and hobby rooms. Also fourth bathroom. Double attached garage. Truly a home for happy family living. Transfer the only possible reason for sale. MLS 5848. View with JOHN MORRY or JOYCE MILLER, 384-8001.

REDUCED TO $17,900
Compact two bedroom starter home. Close to town and shopping. 900 square feet home with part basement on a 25x108 foot lot. Drive by 2583 Graham Street. Then call for an appointment to view. JOHN PINCHBACK 384-8001.

SSC
SWINERTON, STEWART CLARK LTD.
1318 Blanshard 385-2481

OPEN HOUSE
OPEN HOUSE
1010 Foul Bay Road
Saturday 2-4:30
Up-down Duplex. Completely renovated. Full high basement. Courtesy to all Agents.
D. Okker in attendance
478-4501
385-2481

LANGFORD LAKE
OVER 300 FT. OF SANDY BEACH PLUS YOUR OWN ISLAND.
Beautifully treed. Modern 3 bedrm 2 bathrm home. Large carpeted living room with panoramic view of the whole lake. Cabinet electric kitchen, utilties on main floor. Auto hot air heating. Seperate garage. Seclusion. Full Price $55,000. For further information call D. Okker 478-4501.

J. D. BOSDET LTD.
120-727 Johnson St. 386-3128

2.1 ACRES
METCHOSIN
Lovely 1500 sq. ft., 4-bedroom home near Whitty's Beach. This 6-year-old home features extensive living room with beautiful slate fireplace, large kitchen with eating area. The full basement contains nearly completed rec room, 5th bedroom and part bath roughed-in. The property is mostly cleared and ideal for horses, sheep or what have you. Try offers on $49,500. MLS 5452.

OPEN HOUSE
4882 TOWNSEND DRIVE
SAT. 1:30 to 4:30
2½ acres near Beaver Lake. 2 bedroom full basement and very cozy. Lots of large trees and property which is extremely hard to find.

OPEN HOUSE
3399 CARDIFF PLACE
SAT. 1:30 to 4:30
Located on the corner of Kendall and Cardiff Place. Deluxe 3 bedroom home. Beautiful lot. A must see. NEW MLS No. 6045. Make an offer on $56,500.

FOR 24-HR SERVICE CALL:
ALICE MOORE 592-4529
BRUCE POLLOK 385-2651
ED KRAFT 382-0660
Ask about our guaranteed sales

OPEN HOUSE
SAT. 1:30-3:30
1203 COLVILLE RD.
Beautiful side by side duplex which has been completely redone with 3 bedrooms each side. Asking $45,000. M.L.S.
HEATHER GAMMON, 386-7737 or 478-2607
Tuffrey and Mills Realty Ltd.

250 HOUSES FOR SALE

BLOCK BROS.
1800 Blanshard
3636 Shelbourne
1949 Sooke Road

IMMEDIATE OCCUPANCY
Lovely rancher in Colwood on ½ acre of usable land. 3 large bedrooms, two with built-in drawers. Large kitchen with eating area. Convenient built-in washer and dryer on main floor. Large dining room opens on large patio in secluded backyard with fish pond and fruit trees. 22x24 separate garage. Additional parking for cars and trailers or boat. Low, low taxes. Try your offer on asking price of $39,500. VLA qualified.
478-5561 Doug Cole 478-4494

TWO LOTS
TRAILER
$24,900
Each lot approx. ¼ acre, located in Langford. Trailer and attached buildings situated on one lot provides 950 sq. ft. living space. Separate garage. For further information call
Gary Whiteley or Norma Saunders
385-8177 478-5561 478-5561

ELBOW ROOM
Nice pebble beach for walks even at high tide. Fine 2-BR home, full basement, carport. There are neighbors but you have super privacy in this grand setting, just 25 miles from downtown, near Whiffen Spit.
478-5561 Glorge Davies 382-3010

LOOK HERE
Two bedrooms up, two more plus living room, dining room and kitchen on the main floor, and then a full basement with drive-in garage. The whole house tastefully decorated and very clean. Located close to all amenities. Call me for appointment to view and then try your offer on $44,500.
386-3231 IAN BLAZEY 385-4581

$18,500
Older two-bedroom home, with rental value, situated on strategic apartment zoned lot. A good property to hold out for a while. Call me for more details and appointments. IAN BLAZEY 386-3231 — 385-4581.

BACK ON MARKET
"HANDY MAN SPECIAL" 6 room, bsmt. home in quiet Vic West area. Approx. 1300 sq. ft. of living space on 60x120 lot. Near new furnace and electrical services. OFFERS INVITED on $24,900. Quick possession. 386-3231 GERRIT KLOOTWYK 479-3313.

EXCELLENT STARTER
Newly decorated, 2-bdrm., basement. New wall-to-wall shag throughout. Close in. Asking $22,950.
MRS. A. EDINGTON
477-4531 477-1841

OAK BAY FAMILY HOME OR RETIREMENT HAS:
1 bdrm. on main
And panelled den
LR with fireplace
Beamed ceiling dining room
Drive-in garage
Extras:
2 bdrms. upstairs
Back lane access
Taxes $424.03 gross
Completely redecorated
Easy Buy:
Has large mort. already on home
Excellent 9¼%
Must be seen inside
Offers wanted on $44,900
Call MR. GLENDINNENG 477-1841 or res. 477-5462.

OPEN HOUSE
PRIME GORDON HEAD
SAT. 1:00 - 4:00
1991 CASA MARCIA
$47,500
A LOVELY HOME THAT'S JUST WHAT YOU'VE BEEN WAITING FOR. A FULLY LANDSCAPED LOT IS YOUR INTRODUCTION TO THIS BEAUTY FEATURING: 3 OR POSSIBLY 4 BEDROOMS, SPACIOUS LIVING AND DINING ROOMS, A KITCHEN THAT LEAVES LITTLE OR NOTHING TO DESIRE, LARGE BASEMENT AREAS WITH A FINISHED RECREATION ROOM, DOUBLE CARPORT AND PLENTY OF PARKING. AN ADDED BONUS FOR CHILDREN AND GARDENERS ALIKE IS AN ADJACENT LOT PRESENTLY LEASED TO THE OWNER BY THE MUNICIPALITY FOR $1.00 PER YEAR. FOR FURTHER INFORMATION CALL M. RUDDY, 656-4089 OR 383-4124 ANYTIME. PARK PACIFIC INVESTMENTS LTD.

Bayshore realty ltd.
512 fort st. 388-6424

STOP
AND CONSIDER
THE POSSIBILITIES!
PRICE — $24,900
TERMS — Small dn. pmt.
LOCATION — Glen Lake Village
BEDROOMS — Two
LOT SIZE — 90x134 approx.
SQ. FT. — 950 sq. ft.
CONTACT WILF COTTON
388-6424 Res. 479-3876

OAK BAY
WILLOWS AREA
$41,500
This one year old 3 bedroom home of quality construction contains — wall to wall carpet throughout, 1½ baths, roughed-in recreation room, fireplace, and bath. Close to school, shops and bus. For appointment to view call:
MR. BLANNIN
388-6424 Res. 598-2200

T/C TOWN AND COUNTRY REALTY
382-7276
3579 DOUGLAS STREET

ALBION ROAD
Cozy 2-bedroom cottage — hot water heat, neat and tidy. 55x162 lot; separate garage. $426 taxes. Allan Kienman for appointment.

MARIGOLD—7 YEARS OLD
2-bedroom and den or third bedroom. Fireplace in living room and wall-to-wall. Laundry room off kitchen. Attached garage. Large lot, 66x132. No agents please. $32,900. 479-6882.

250 HOUSES FOR SALE

Byron Price
and Associates Ltd.
804 BROUGHTON ST. 385-2458

MT. TOLMIE 3 BEDROOM FULL BASEMENT

This brand new listing is hard to come by, only 8 yrs. young and close to all conveniences. Living rm., dining area in line. Double sink in kitchen. 3 bedrooms, double plumbing, one on main floor, the other in developed basement. Rumpus rm. Kitchenette, can easily be converted for rental purposes. Dr-in garage. Deep lot. Asking $41,900. Phone Victor Wong, 385-2458 anytime.

OAK BAY
$42,700

Located in the convenient Willows area. This fine home and garden have been meticulously cared for by the owners, now retiring to apartment living. Large living room with open fireplace, proper spacious dining room. Kitchen with eating area overlooking the private back garden with patio and fish pond. Through hall design to 2 bedrooms. Pleasant high basement offers large large recreation room, bright workshop and separate utility room.
MRS. RYAN
385-2458 384-3355 (Res.)

BIRD-WATCHER'S SPECIAL

This 20-year-old 2-bedroom stucco bungalow has a designated (but as yet undeveloped) park area adjacent to BOTH SIDE BOUNDARIES and THE BACK BOUNDARY of the lot. Quail, pheasants, ducks, swans, robins and starlings greet you from all directions. Buy this property now, and let the municipality beautify the environment and enhance your property value. Partly developed basement. Price $29,000. Don Bacon 385-2458.

PERFECT HOME COUNTRY SETTING

This beautiful home is only 1 yr young, very nicely landscaped with fruit trees. Cathedral foyer entry. Large living rm featuring picture window, plumise stone fireplace, panelled walnut wall. Avocado shag thruout. Guest size dining rm., with glass sliding door out to sundeck. 3 bedrooms, master bedroom with en-suite bathroom. Built in dishwasher, double sink in kitchen. 4 pc. vanity bathroom with shower doors. Full high basement with 3 pc. bathroom, laundry room plumbed for washer and dryer, workshop, rumpus rm area 23'x14' — 2 extra bedrooms can be yours. Double garage with duo-control doors. Patio and aluminum tool shed. Don't miss seeing this beautiful home! Full price $46,000. Phone VICTOR WONG 385-2458.

A. BERNARD and CO. LTD.
655 FORT ST. 384-9335

COLWOOD
HOME and REVENUE

Modern 3-bedroom home, large living and dining room. Spacious Rec. room, 2 bathrooms, sun deck and carport. Duplex — each has living room with fireplace, 1 bedroom, kitchen and dining area. Enclosed carport. Each rents at $125 p.m. The new road at rear will give access to 2 extra lots when sub-divided. The value is here at (MLS 6002).
$87,000
Madge or Don Robbins
384-9335, 592-7641 Res.

LANGFORD

No step bungalow. Wall to wall carpeting throughout. Step out from the living room to a private patio. Large eating area. Built in electric stove in the cosy kitchen. Utility room. Three bedrooms. Ensuite plumbing off the master bedroom. This is a real gem. The condition is excellent inside and out, and must be seen to appreciate this lovely home.
$35,500
To view call
Ron McConnan, 384-9335, 383-8526

RETIREMENT HOME
PLUS
EXTRA CORNER LOT

This is the ideal starter or retirement home with the opportunity of developing the adjacent lot. The home comprises 3 bedrooms, large living room with fireplace, rec. room, modern kitchen and dining area. Lots average 50x150. (MLS 5989)
ASKING $37,000
Madge or Don Robbins
384-9335, 592-7641 Res.

LANGFORD

Modern home, one year old in excellent condition — Living room with fireplace — dining area. Large family room off the bright sunny kitchen. Vanity bathroom. Two good size bedrooms. Master bedroom has ensuite plumbing. Full high cement basement roughed in for two bedrooms, rumpus room, and extra bathroom. Nicely landscaped and fully fenced.
$37,000
For viewing call
Ron McConnan 384-9335, 383-8526

CITY TRUST
477-9551

MOUNT VIEW
HOME FOR XMAS
Beautifully kept family 3 bedroom OOM bungalow. Excellent floor plan. Entrance through hall. Spacious living room with fireplace and matching bookshelves. Full dining room. Large electric cabinet kitchen and family breakfast area. Drive in garage to full high basement, with potential development area. Lot 65x120. Immediate possession. $38,500. Financing arranged. TO VIEW CALL GEORGE THORNELOE, CITY TRUST 477-9551 or Res. 477-2771.

METCHOSIN BEAUTY!
1 ACRE—228' DUKE RD.
Close to the sea an exceptionally well built A-Frame. Seclusion and unique floor plan combine to enhance the value of this attractive property. Potential subdivision. "Ideal Pad" — working couple or single person. Living room with fireplace, dining area, galley kitchen. Large bedroom up open staircase. 2nd bedroom, 4-pce. pembroke bathroom and utility down. Crawl space with OOM furnace and storage area. Call George Thorneloe, City Trust, 477-9551 or Res. 477-2771. M.L. 5408.

NEAR WOOLCO
All of the rooms are large, especially the dining room, in this mint condition two bedroom full basement home on a very large lot in a choice location. There is another bedroom and a huge rec room developed in the basement. Asking price $34,900.00 Phone Bill Sidhu or Dave Taylor for further information. 477-9551.

VIC WEST
IMMEDIATE POSSESSION
Modern 3 bedroom family home. 1300 sq. ft. main floor. Living room with fireplace, separate dining room with adjoining sundeck, full high daylight basement, oil hot water heat. $36,900. M.L.S. No. 5327.
Fred McLaughlin 385-7555
Geoff Hodgson 384-7474
Shawnigan Realty Ld. 383-0311

OAK BAY — 2555 MARGATE AVE. 3 or 4 bedrooms, $48,500.

250 HOUSES FOR SALE

RITHET'S
for Real Estate Insurance Appraisals

BRENTWOOD BAY
Cosy 2-bedroom home. Large living room with unobstructed water views. Cabinet electric kitchen. ½ basement. Situated on easy care lot. $32,000.
E. WILKINSON
OLIVER DOUGLAS
382-4251 anytime

DEEP COVE WATER-FRONT
OUTSTANDING VIEWS
This completely different home, situated on 3 beautiful waterfront lots, must be seen to be appreciated. Has its own private beach which offers almost complete privacy. Large living room with rock fireplace. Attractive dining room with compact kitchen. Three or 4 bedrooms. Two sundecks with heated and filtered pool. Oil hot water heating. Many other features too numerous to mention. Offered at $125,000. View by appointment only. TED WILKINSON or OLIVER DOUGLAS 382-4251 anytime.

Montreal Trust
1057 FORT 386-2111

OPEN HOUSE
SAT. 1:00 to 4:00
10042 JUDSON PL., SIDNEY
QUIET CUL-DE-SAC
SIDNEY EXCLUSIVE
$39,900.
This very attractive 10 month old family home is situated on a cul-de-sac, surrounded by other new homes. With its three bedrooms, entertainment sized living room with antique brick fireplace and wall to wall shag carpeting and very large bright kitchen, it is ideal for the young growing family. If a nearly new, big, bright home is what you're looking for phone for an appointment to see this one today.
386-2111 JEANNE LUCAS 477-1342
or
STAN MITCHELL 656-3924

ESQUIMALT
APARTMENT ZONED
3 BEDROOMS
Before you buy, see this 3 bedroom full basement family home on approximately 10,296 sq. ft. apartment zoned. Corner lot home is immaculate and in addition to 3 bedrooms—features good sized living room with fireplace, 4-pce. bath, family sized kitchen with plenty of cupboards. Nice big rumpus room, 100 amp service close to schools and bus. Full price $37,500 including fridge, stove and washer. To view call
C. M. "BUD" FORBES
386-2111 652-2950

Montague
1028 BLANSHARD 384-9318

Gold-Edged Classic

Cosy, attractive stucco home, duplexed, treed, dbl. carport, Oak Bay Border, 2 fireplaces, on main flr with lovely bay windowed, beam-ceilinged living-rm., 2 bedrooms and ample kitchen, Separate-entrance — 2nd floor has own private living rm., 2 bedrooms and kitchen. Situated in extremely good residential area of Victoria, within few blks of shopping, $34,900. MLS 6059. Eileen Kolstad, 477-9675 (Eves).

QUEENSWOOD
End of a Perfect Dream

Beautiful home, uniquely designed, nestled amongst stately trees, ½-acre; quiet road, 3-4 bedrooms with living room and fireplace dining room and kitchen opening on balcony adjacent to delightfully landscaped and secluded grounds. Shake roof, dbl. carport $69,500. MLS 5448. Phone 477-9675 (res.)
Mrs. Eileen Kolstad

West Gorge Waterfront

SECLUDED — In an area of expensive homes where values will NEVER DECREASE, this excellent home built 19 years ago for the now retiring to N. Saanich family, has over 1750 sq. ft. of development, spacious living room, L-dining room, large family room (off kitchen) HUGE master bedroom with 3-pce. en ste. bathrooms —another 2 large bedrooms. PLUS a DEN and guestroom (or workshop) in the basement. Many extras included. Patio at rear, ON SEWER and overlooking the now CRYSTAL CLEAR Gorge Waters. Full price $54,000—$30,000 Mtge. can be assumed. To VIEW Call:
JOHN BISHOP LTD.
384-0581 (24 Hrs.) Res. 656-2308

OPEN HOUSE SOUTH OAK BAY
Daily from 3-5 p.m.

2 executives homes, corner of Foul Bay Road and Crescent. 4 to 5 bedrooms, 3 full bathrooms, with beautiful view of Straits and Olympics. $69,500.
By builder 598-1223 or 598-1103

C. J. McLEOD REALTY LTD.
2230 OAK BAY AVE.
598-4567

SPECIAL BUY
$26,000
Single family, 3-bedroom home, or duplex conversion. Centrally located close to Crystal Pool. Mrs. Hart, 598-4567.

ON QUIET CUL-DE-SAC
ONE BLOCK FROM UNIVERSITY
Gold Medallion total electric quality built home. 4-bedroom split level of 1,900 sq ft of finished area plus workshop. Featuring post and beam with beautiful panelled LR and DR, floor-to-ceiling rock fireplace and shag carpeting. Sliding doors to secluded patio surrounded by flowering shrubs and trees. De luxe kitchen with dishwasher, stove, etc., and dining area. Master bedroom has large closets and en-suite bathroom. Many other features. $59,500. Phone 477-5893. No agents, please.

FAIRFIELD
$28,200
Older, 3 bedrooms, living and dining room, basement. Ideal for young family. Close to all conveniences. New MLS. Audrey Grimshaw. 386-2911. Homefinders Wall and Redekop.

MODERN SIDE-BY-SIDE DUPLEX. University-K-Mart. 3 bedrooms. Vacancy possession one side Jan. 1st. $48,000. Private. 592-1991.

LEVERTON REALTY
385-8012

250 HOUSES FOR SALE

D. F. HANLEY AGENCIES LTD.
3293 DOUGLAS ST.
385-7761
OR
3021 SHAKESPEARE ST.
388-4294

OPEN HOUSE LANGFORD
2723 SCAFFE
SAT. 1-4
This 12 year old home is situated on an extra large lot in a quiet area. 2 bedrooms on the main floor and 2 in the bsmt. Large sundeck off the kitchen. The open floor plan of the kitchen, dining area, and living room offers spacious living. This home needs a little painting but this has been allowed for in the low offering price of $29,900. Be there and compare.
BILL CARNEGIE
385-7761 (24 Hrs.) 652-3627 (Res.)
"The Working Mans' Realtor"

—D. F. H.—

OPEN HOUSE
SOUTH OAK BAY
2138 Windsor Rd.
Character Home
PERFECT FOR GRACIOUS ENTERTAINING
Saturday, 1-4
Situated on a quiet street near to schools, bus and Oak Bay Village. Tastefully decorated throughout in antique theme. Living room with fireplace; Separate dining room that will hold the most spacious of dining furniture. Warm, appealing kitchen with eating area; laundry room off. 2 bedrooms on the main floor — the Master Bedroom with his and hers closets — and a third tucked upstairs with room to add another in the adjacent roomy attic. Full basement. Quick possession, so view today and start planning your Christmas entertaining. $48,500.
385-7761 PAT VICKERY 592-6192
DOUG BAVINGTON
385-7761 598-3929

—D.F.H.—

$36,000
Still can buy this spacious, well-designed, 11-year-old home! BUT, IT WON'T LAST LONG! A good sized dining room, living room with fireplace, and 3 bedrooms are included in well over 1200 sq. ft. of space. Drive-in garage and room for further development in the full high basement. A good family home in excellent condition in a country setting yet close to town. HURRY! MLS
STEVE MOONEY
385-7761

—D.F.H.—

MR. FIX-IT
Take a look at this 2 bedroom, stucco bungalow situated on a large lot in the heart of the Colwood Business District. Large living room, kitchen, and laundry area. Large, wired and heated workshop. This home is basically sound but needs help. Asking $24,900. MLS.
BILL CARNEGIE
385-7761 (24 Hrs.) 652-3627 (Res.)
"The Working Mans' Realtor"

—D. F. H.—

SIDNEY—$41,000
Three bedrooms, 2 full bathrooms, full bsmt. with roughed-in fireplace in future games room plus future 4th bedroom. Sundeck, carport, hot water heating. MLS 5748. To view call:
BILL KNOWLES
385-7761 (24 Hrs.)

—D.F.H.—

2.2 ACRES
3 BEDRMS.
SHERRINGHAM PT.
$28,900
This 3-bedroom no bsmt. home is priced to sell. This house is 1 year old, family size. Has a kitchen, utility with WD facilities and 3-pce. bathroom. The land has been rough cleared and has valley views. Excellent well on property. New MLS.
SCOTT KENDREW
385-7761 (24 hrs.) 385-6262 (Res.)

—D.F.H.—

SPACIOUS
2 BEDROOMS
HIGH CAREY
This is truly a house to stretch in! Very spacious foyer, large living room with brick fireplace, dining room—all with hardwood floors—2 bedrooms on main floor. The full high basement can be developed fully. The house is centered on two lots and has many shade and fruit trees surrounding it. Excellent garden area. Asking $39,700. Call us now to view. New MLS.
BILL BATES
385-7761 592-4077
PAT VICKERY
385-7761 592-6192

—D.F.H.—

Best Buy
OF THE
Football Season
Follow along in your program and look at this line-up:
—$41,500
—3 BEDROOMS ON MAIN
—NO THRU STREET
—NEAR UNIVERSITY
—3½ YEARS OLD
—HARDWOOD FLOORS
—BILLIARD ROOM 11x21
—BRIGHT KITCHEN
—BRICK FIREPLACE
—ONE BLOCK TO SCHOOL
This is a value you can't afford not to tackle! Call quickly for an appointment to view.
DAVE HARDING
388-4294 (24 hrs) 479-4434 (res)

—D.F.H.—

QUALITY
UPLANDS
HOME!
$84,000
FOUR Bedrooms, quiet setting, approx. 2600 sq. ft. of living area. Living room with fireplace, gleaming hardwood floors. Separate dining room plus den with fireplace. Family size rec room with fireplace. 3 bathrooms, double car garage, oil heat and fully landscaped lot. This is a family home with character. Hurry. MLS 5848.
FRED CARVER 598-2581
DOUG BAVINGTON 598-3929

—D.F.H.—

EXECUTIVE HOME
IN-DOOR POOL
Professionally landscaped, situated on a quiet cul-de-sac overlooking the STRAITS OF GEORGIA. Formal living room with fireplace and hearth, feature dining room, plus family kitchen for MUM with a patio and panoramic seaview from all of these rooms. THREE bedrooms, plus a feature ensuite off Master bedroom. Family size rec. room with wet bar, rock fireplace and games room adjoining and for your added enjoyment a completely enclosed IN-DOOR POOL with feature fireplace, sauna, full bathroom, change rooms and view of the ocean. Definitely a quality home with many extras. Price $137,500. Now vacant.
FRED CARVER 598-2581
DOUG BAVINGTON 598-3929

—D.F.H.—

250 HOUSES FOR SALE

D. F. HANLEY AGENCIES LTD.
3293 DOUGLAS ST.
385-7761
OR
3021 SHAKESPEARE ST.
388-4294

Back On The Market
Owner says sell so house was reduced to $32,500 — A low, low price for such large accommodation situated in Gordon Head North, this 4-br, no-basement home with 1600 sq. ft. has got to be a bargain. Large rec. room, modern kitchen with eating area, L-shaped dining, living room with corner fireplace. MLS 5668.
PHIL WARREN 388-4294

—D.F.H.—

K-MART
MT. TOLMIE
$42,500
Ideally situated for all services and schooling at all levels including UVic, is this 3-br. no-step home. Master br. has 3-pc. en-suite with glass doors to large view sundeck. Easy care landscaped lot with fruit trees and garden. View by appointment only please.
A. M. CHANDLER 388-5294

—D.F.H.—

P.R.B
P. R. BROWN
AND SONS LTD.

OPEN HOUSE
5465
OLD WEST
SAANICH RD.
SAT. 1:30-4:30
4.9 acres and a good house. Make a good investment in this desirable well wooded land, only 20 minutes from town. The house has 1½ storeys, 3 bedrooms, economical heat, garaging for 2-3 cars, some outbuildings. Clear title property and asking $75,000. View with:
STAN WINTERBOTTOM
385-3435 598-2253

—P.R.B.—

FAIRFIELD
BY THE SEA
5 BEDROOMS
This ideal family home consists of large living room with F.P., a separate dining room, as well as good-size eating area off kitchen. Two bedrooms on main floor with 4-pce. bathroom and three bedrooms and 2-pce. bathroom upstairs. Full high basement with automatic oil heating. Double carport under sundeck. Nice level lot. Price $45,900. Call:
MRS. HARTT (anytime)
385-3435 478-4090

—P.R.B.—

CENTRAL PARK
2-bedroom basement home, 18x13 living room, 13x13 dining room, both with fireplaces. A solid home, only redecorating required. On the bus line and near the new crystal pool. MLS 6052. Asking $28,900.
385-3435 TED HUEBNER 384-7555

—P.R.B.—

CITY PROPERTY
6 ROOMS
Older style family home with 2 sets of plumbing and hot-air heating. On a large lot presently zoned for apartment use. Asking $26,800. MLS 5719. Please call:
STAN WINTERBOTTOM
385-3435 598-2253

—P.R.B.—

P. R. Brown and Sons Ltd.
762 Fort St. Victoria, B.C.

LAST CALL
BRAND NEW
HUGO HUCKER HOMES
ONLY FOUR LEFT IN
PRIME GORDON HEAD
$41,700 to $42,900
ONLY ONE LEFT IN CENTRAL SAANICH, $39,200. ONLY FOUR LEFT IN LANGFORD, $36,900. ALL HAVE 3 BRs, 1½ BATHS UP, WALL TO WALL, LARGE LR. WITH F.P., FAMILY DINING ROOMS, WITH SUNDECKS OFF, BRIGHT MODERN KITCHENS, CARPORTS AND FULL BASEMENTS WITH R.I. PLUMBING. TO VIEW CALL ROBERT YOUNG, 477-8749 OR J. B. YOUNG, 598-1818 OR 383-4124 ANYTIME.
PARK PACIFIC INVESTMENTS

HENDERSON REALTY
WE BUY, SELL AND TRADE
385-9741 ANYTIME

3 BEDROOMS
1300 SQ. FT.
In this solid older home on a good corner lot in James Bay. Mostly renovated with full bsmt. and a living rm. with fireplace, lge. dining rm. and kitchen and 3 pce. bath. Good heating, wiring and plumbing. Asking $29,900. MLS. No. 5654.
STAN TRONT, 477-2829

DANE DEVELOPMENTS
383-6222

DIRECT FROM BUILDER
NEW HOMES
under construction in beautiful Gordon Head. Priced from $41,500. Buy now while there is still a selection, and have a choice in the finish of your new home.
DAYS 383-6222
EVES. 383-5677 or 382-3787

OPEN HOUSE BY OWNER, SATurday, 12-4. Sunday 10-1. 2001 Saltaire Crescent. Large character home on ½-acre lot. $49,500. 477-6158.

250 HOUSES FOR SALE

MAYFAIR REALTY
3153 Douglas St. 386-2955
WOODWARD'S MAYFAIR CENTRE

OPEN HOUSE
SAT. NOON-FIVE
OAK BAY
2856 CADBORO BAY RD. Older 2-storey house of large lot, approx. 98x190 average. Many fruit trees. Main floor: LR with FP, dining room seats 8 to 10 comfortably. Really big kitchen seats 8 for informal meals just as in the old days. A den (or mini-bedroom) and the back porch is wired for WD with extra toilet. The UPSTAIRS floor has 2 big bedrooms plus nursery or guest bedroom. Large 3-pce. bathroom. Basement has cosy rumpus room for the kids and their friends. This is a house of considerable charm and a great place for raising healthy children in the old fashioned way. Price $46,900. Exclusive with vendor, John Russell, 592-3248 or Mayfair Realty, 386-2955.

OPEN HOUSE
SAT. 2-4 P.M.
325 KER AVE.
IMMEDIATE POSSESSION
See this very spacious 1,500 sq. ft. family home in a very convenient location. Main floor has been completely remodelled, large living room with fireplace, big separate dining room, family kitchen with sundeck off, 12x18 master bedroom with ensuite plumbing, utility room off kitchen. Full basement. Asking $34,900. FRANK BOUSFIELD, 386-2955 or res. 479-1000. MLS 5866.

BROADMEAD
A real beauty, brand new, with fantastic views of Mt. Baker, Haro Straits and surrounded by lush trees and native shrubs. By master builder, nearing completion and just waiting for the executive family. Priced at $89,500 — to view please call FRED JACKSON, 477-2537 or LEIGHTON NOBLE, 658-8968. Mayfair Realty. 386-2955.

IS $69,000
TOO MUCH?
For a superior home designed for a large family. It does have 5 quiet bedrooms, a den for TV watching, an up-to-the-minute kitchen with built-in range, eye-level oven, ample family room for loafing, a patio with brick barbecue, large lot, many apple trees, double carport, 3 bathrooms (one of them is off the master bedroom plus a sauna room), deep, generous closets, plus other features, surrounded by very good schools and it is close to UVic. To see just phone J. J. WILLIAMS, 386-2955 or res. 479-1163. MLS.

WATERFRONT
81' of easily accessibile sheltered waterfront on the Sooke Basin. Over 2 acres plus 2 or 3-bedroom, 2-yr-old, 1,000-sq.-ft. modern home. The granite fireplace adds a cosy note to living and dining areas. Wall-to-wall carpeting throughout. Priced at $59,900 and the terms are unbelievable. For details please call LOU BLOOMFIELD, 386-2955 or res. 598-5415.

VERY GOOD
ACREAGE
4.67 in all with a 2 bedroom home in A-1 conditionn, ½ basement — OOM heating — plus a guest house and outbuildings — cleared and arable — good for horses — farming, etc. Two wells for water supply — only 5 miles from City Hall in Saanich — $49,500 — phone J. J. WILLIAMS, 386-2955 or res. 479-1163 to view. No drive-bys, please. MLS

BUTCHART GDNS.
TREED LOT
A 1312 sq. ft. KRAHN home under construction with completion about end of January. Large living room with raised heath fireplace, dining room with sliding glass doors onto sundeck, kit. with spacious eating area, three bedrooms, ensuite with shower off large master bedroom, full basement pre-planned for easy development. Still a choice of brick for fireplace, carpets, fixtures, counter-tops, etc. All this on an 11,500 sq. ft. treed lot with curbed street, sewer, storm drain, underground wiring. $42,900 with terms arranged. Trades accepted. Call GEORGE WALL 386-2955 or 478-5681.

LAKEHILL AREA
Good solid family home. 3 bedrooms, living room, floor-to-ceiling fireplace, in-line dining room, good kitchen with utility area off. Basement with den. large lot, can be clear title. Asking $47,900. MLS 5891. Call ROMA NICOLL, 386-2955, eves. 384-4827.

U-VIC AREA
THIS IS GOOD!
Today's number 1 best buy, 3 bedrooms, 1½ bathrooms, living room, fireplace, L-shaped dining room, wall to wall throughout, good kitchen, lots of cupboards, range, fridge. full basement with utility area, 2 carports, year 'round swimming pool, sauna, all for only $30,500. A low down payment could put you in for Xmas. Call ROMA NICOLL, 386-2955, eves. 384-4827.

OAK BAY
Very charming and so immaculate, and only $29,500. Two good sized bedrooms — living room with attractive fireplace — thru hall — 4 pce. bathroom (enclosed bath) — utility room for washer-dryer — hardwood floors — OOM heating — separate garage. J. J. WILLIAMS, 386-2955 or res. 479-1163 to view. MLS P.S. A new listing, so please phone right away, it will not last.

RETIREMENT
COTTAGE
One-bedroom retirement home located in rural Happy Valley. ⅓ acre lot bordered by small stream. Some tidying up required. Asking $17,500 cash. For details call WAYNE SCOTT, 479-6087 or STAN JAMES, 592-3740. Mayfair Realty, 386-2955.

DRL
DOUGLAS REALTY LTD.
385-8784
12 CENTENNIAL SQUARE
LIST AND SELL
WITH D.R.L.

DUPLEX WANTED
By Ontario family. 2 or 3 bedrooms on one side or an up and down with revenue, any good area. Call PETER PRIMGAARD 382-1867 or DONNA PRETULA 385-6389 or 385-8784 anytime.

CLOSE-IN DUPLEX—
$29,500
A rare investment opportunity offered in this well renovated older type duplex. Upstairs suite consists of 2 bedrooms, LR, good-sized kitchen with pantry and 3-pce. bath. Lower suite contains 3 bedrooms; large LR, family-size kitchen. 4-pce. bath. Wall-to-wall throughout and beautifully panelled. New wiring, copper plumbing and plbd. for WD. Priced to sell quickly—owner has bought.
JOAN HOPPER 652-3103

TRIPLEX
Older stucco with 2 spacious self-contained suites on main floor. Present income $250 monthly PLUS 2 bedroom owners suite, top floor. In excellent area near school and bus. Price $38,500. Call DONNA PRETULA 385-6389 or 385-8784 anytime.

NO-COST HOUSING
Pay the mortgage with revenue of $300 per Mo. from 2 furnished self-contained suites, while living in luxury in owner's suite featuring large LR, DR and sunken Grecian bath. WW throughout and newly decorated. This new MLS won't last long, only $46,500. Call DOUG RELF 385-8784, 479-5761 (Res.)

CONTRACT AND
SPECIALIZED HOMES
Seaboard Const. Ltd. 652-1177

3-BEDROOM HOME, DOUBLE garage, South Oak Bay, 598-5037.

250 HOUSES FOR SALE

JACK MEARS
OAK BAY REALTY LTD.
"The Professional People"
Coast to Coast
Real Estate Service
2194 OAK BAY 598-3321
201-727 JOHNSON 386-2291
3618 SHELBOURNE 598-3344

OPEN HOUSE
481 WEBB PLACE
SAT. 1:30 - 4:00
SIX MILE CIRCLE. Just Far Enough Out of Town, to have that "Country Feeling", yet Close Enough In that it's Convenient. Ideal family accommodation is offered in this soundly built, and well-maintained 3 bedroom split-level home. Deserving of your viewing attention at $41,900. Red Carpet Special with EDNA VLIET at 386-2291 for prior viewing and more information.

OCEAN—BEACH
PROMENADE
All within one block of this newly rebuilt home. Three bedrooms and den or family room. Main floor area 2,200 sq. ft. New wall to wall. New refrigerator and stove included. Please phone RUPERT GRANT at 598-3321 or 598-2763 or RUTH BENNET at 598-3321 or 592-6257.

COMFORT AND
CONVENIENCE
Fifteen-year-old home with five bedrooms and two fireplaces. Well designed and well built. Near all school levels. Within three-mile circle with easy access to downtown, Sidney ferries and Up-Island. A great family home for $39,500. RALPH NEWON-WHITE at 598-3321.

BY THE SEA
$63,900
The perfect, cozy home for your family's gift, where everyone wants to live ... but few have the chance. It is ½ blocks to the bus stop, has a gracious living room with a fireplace, allows easy furniture arrangements, and also a warm dining room that spells hospitality. Breakfast in this warm, cheerful kitchen is a real family treat. The den off the kitchen, or play centre, keeps the rest of the house neat. Two bedrooms on the main floor, with one down, and a family size (22'x12.8') rec. room in basement with fireplace. Oil fired hot water, and hot air heat. Your chance to secure family happiness. Call today, BOB JOHNSON 598-3344.

YOU'RE NOT DREAMING
In a prime residential area, this perfect three bedroom home is only 11 years old. The full high basement is a bonus, and features a rec. room with fireplace, bedroom, bath and a workshop. Also a large back yard for a nice garden. Asking $46,800. MLS No. 6036. AINA MELDERIS, 598-3344 or 382-6543.

3 BLOCKS TO "BAY"
2 OR 3 BEDROOMS
RETIREMENT OR STARTER
854 PEMBROKE ST.
A lovely little 950-sq-ft house, just newly renovated. New w-w carpets, new furnace, painting, and trim. On a quiet street, just ¼-mile to town. Beautiful garden with vegetables, flowers and fruit trees. Full high basement, with area for up to 2 bedrooms. A real gem. Hurry on this. Try as low as $3,500 down. F. WILLS, 598-3344.

CADBORO BAY AREA
DISTINCTIVE AND CHARMING
Practically new, this custom-built, executive rancher is constructed of finest materials, and reflects excellent workmanship. It snuggles beneath towering cedar and fir trees, on ½-acre in a wooded setting. This unique home has luxurious broadloom throughout, a charming family room off the kitchen, with an open fireplace; a richly panelled living room, and a separate dining room. With a 4-pc. ensuite off the master bedroom, large secluded sundeck, and double carport, this is a "must see." Priced at $69,500. To view, please call W. MICHAELS or B. JOHNSON at 598-3344 anytime.

METCHOSIN
So many pleasures all offered through this lovely family home. Truly a home to be proud of; extremely well built, with many delightful features such as: large rec. room, ample storage, well appointed kitchen with eating bar and built-in oven and range top; 3 bedrooms — 1 ensuite — den or 4th bedroom downstairs, quality carpeted throughout. All rooms bright and spacious. To this add a touch of country living, and near a golf course, and it adds up to a pure delight in home ownership. Terms on $54,900. To view call: EDNA VLIET at 386-2291 anytime.

SINCE 1887
Pemberton Holmes Ltd.
1002 Government St. 384-8126

OPEN HOUSE
SAT. 1:30-4:30
414 MARY ST.
An excellent 2-bedroom, full-basement home located close to all amenities. The large lot is fully fenced and landscaped and there is a separate garage. Possession as early as Dec. 1. Asking price is $32,500. For full information please call
384-8126 WALT SLOCOMB 383-4035

NEW EXCLUSIVE
$24,900.
By buying now, you can move into this older, two storey home in time for Christmas.
This home has everthing a young couple will require in their first home, living room, dining room, large kitchen (complete with stove and fridge). To complete the house you will find three bedrooms. Call ANTHONY J. FAULKNER — 384-8126 for an appointment to view this excellent buy.

CENTRAL SAANICH
WATERFRONT
Four-bedroom family home on nicely treed, secluded one-acre lot. Just 12 miles from downtown Victoria, yet close by Saanich Peninsula's fine golf courses, many marinas and year-round sheltered boating waters. Outstanding views out over HARO Straits from upstairs and down. $68,000. For appointment to view please call
COUNTRY PROPERTIES
384-8126 Anytime

939 INSKIP
A brand new 3-bedroom semi-detached townhouse, almost ready for occupancy. Wall-to-wall carpeting throughout except kitchen and bathrooms. Floor-to-ceiling fireplace. Parking for 2 cars. Patio. A low down payment will handle. Priced at
$32,500
384-8126 MR. GREENE 385-0795

SOUTH OAK BAY
with a fabulous view over the city and sea from King George Terrace. A fine family home in the traditional TUDOR styling. 4-5 bedrooms, 2 baths, attractive and easily maintained setting. Close to bus, park, school and shopping. Terrific value at
$69,500
Trade-in your present home.
384-8126 MR. GREENE 385-0795

FEE APPRAISALS
FOR ALL PURPOSES
APPRAISAL DIVISION

FAIRFIELD
OPEN HOUSE
SAT. 1-4
30 HOWE ST.
Within a block of the sea, this is an extremely attractive home of 1400 sq. ft. with two good sized bedrooms, guest sized dining room, living room and den each with fireplace, beautiful oak floors, full basement and separate garage. Only $38,500. Call owner 592-6454.

250 HOUSES FOR SALE

WALL & REDEKOP HOMEFINDERS REALTY LTD
DOUGLAS STREET 386-2911

HOUSE TOO TIGHT?
Then look me over. 3 bedrooms, plus extra room in basement. Extra large kitchen and dining room, living room with F.P. King sized lot with loads of parking and garage space. Move in before Christmas for only $32,000. MLS 6003 — To view call JACK GREENWOOD 386-2911

OPEN HOUSES (LANGFORD)
SAT. 1 - 4 P.M.
640 STRANDLUND
—A very charming home
—Marble F-P and W-W in L-R
—Chandelier in dining area
—Good kitchen, lots of cupboards
—Plus eating area
—Utility off kitchen
—Large landscaped lot
—Low taxes — MLS
$33,500 —Try your offer.
To view call
RUTH SALAGA
386-2911 or 479-5632

DUPLEX—$35,500
DRIVE BY
1045 Queens Ave. Main floor has living room and fireplace, dining room with fireplace, large bedroom. 3-pce. bath, compact kitchen and dinette off. Sewing room or small bedroom, basement has 2 extra large bedrooms and rec room. Upstairs suite has dining room, bedroom large kitchen, bathrooms. MLS.
H. BARBER 479-6479
A. EVANS 658-8924
386-2911 anytime

LADYSMITH $18,500
ON THE HILL
3 bedroom, no basement home on 3rd Ave. Large living room, very large kitchen and dining area. Oil heat, electric hot water. Large corner lot.
HAROLD BARBER 479-6479
ART EVANS 658-8924
386-2911 anytime.

DUPLEX—$31,900
FERNWOOD AREA
Spacious renovated older 2 storey duplex is close to everything. Rents at $320 per month. A real bargain for the investor.
HAROLD BARBER 479-6479
386-2911 anytime

METCHOSIN AREA
$38,000—MLS 5408
Country living on one acre. This A frame is uniquely designed to blend with the surrounding property. Living room with fireplace, dining room and 2 bedrooms make 1,000 sq. ft. of spacious home. For further particulars call anytime.
BARBARA WILLARD
592-1453 or 386-2911.

$29,500
NEW LISTING!!
Nicely modernized home in lovely Glanford area.
—3 bedrooms on main floor.
—Living room, dining room with W-W.
—Large modern kitchen.
—Full basement with large room.
—Try your low down-payment. MLS.
IRENE VAN
386-2911 or 384-9191 anytime.

GOLDSTREAM AREA
3-bedroom, part-basement, split-level home on corner lot. Carport with sundeck, early possession. Try your offer on an asking price of $34,900.
PAT BARBER OR BOB CARBY
386-2911 anytime

FANTASTIC!!!
Close in $34,900
—live in modern luxury on main floor
—2nd floor has 3 bedrooms, extra kitchen and extra full bath
—full basement, nice landscaping
—low down payment if you wish MLS
IRENE VAN 384-9191 386-2911

HOME LESS THAN $$29,000!!
Interested? Let me show you this delightful 2-3 bedroom bungalow. Near to schools and shops.
VERA FRIEDRICH 386-2911 598-2610

WALL & REDEKOP HOMEFINDERS REALTY LTD
1820 BLANSHARD ST. 386-8321

$36,900 VICTORIA
Lovely 2-bedroom home, 1180 sq. ft. on main floor, cathedral entrance, many, many features. To view phone J. H. WHALEN 386-8321 or residence 382-7975. MLS 5828.

$32,000 4-BEDROOM
CAREY ROAD AREA
Full basement. MLS 6003. Call JOHN NORTON at 388-6162 or 386-8321.

LIKE TO GARDEN?
Freshly redecorated spacious home with excellent views! Ideal for older couple from the Prairies who want a large garden (.6 of acreage). Complete with heated garage. This fine home also has separate in-law suite. Asking $58,500. Call GORDON B. MACDONALD at 386-8321.

4-PLEX $33,500
Located close to town in commercially zoned area. Hang on to good piece of property and meanwhile collect the rents! For appointment to view and details of low down payment financing, call GORDON B. MACDONALD 386-8321.

HOME WITH REVENUE
$29,500
Ideal location, close in. Separate 2 bedrooms upstairs. Nicely appointed main floor accommodation. For further particulars and to view call ELEANOR BRAY 386-8321 or 592-1130.

MOUNT DOUG AREA
11-year-old, 3-bedroom, full basement bungalow. Living room has fireplace and large dining room. Large lot. Price $36,000. Call PAM HAERE 385-0595 or 386-8321. MLS.

NOT FANCY
BUT
For convenience and GOOD family living. Only $19,500. Call DAVE ROBERTS for full particulars. 386-8321. MLS 6024.

2-YEAR-OLD BABY
JUST LISTED
MARIGOLD AREA
—3 bedrooms.
—Living room with fireplace.
—Sundeck off dining room.
—Completely finished rec room and in-law suite in basement.
Price $46,900. MLS. Call PAM HAERE 386-8321 or 385-0595.

GORDON HEAD
$47,900
1-year-old home, 3 bedrooms, basement, landscaped lot, wall-to-wall shag upstairs, finished rec. room in basement, choice area among new homes. New MLS. It won't last, so call today. CURT SHUBROOK at 386-8321 or 382-6961.

MARIGOLD AREA
Three-bedroom family home, L-shaped living room-dining room, fireplace, wall-to-wall, rec. room, bedroom, full bath and kitchenette down. Large lot. $46,900. MLS. To view call GEORGE PHILIP, 386-8321 or 477-3170.

TIP TOP SHAPE
Up and down duplex, newly redecorated, 3 bedrooms in upper suite, 4 bedrooms in lower suite. Beamed ceilings in dining and living rooms. Large lot with fruit trees. Close to all amenities in Fairfield area. Priced at $45,900. For further details please call GENE LACK, 386-8321 or 382-3410.

FASCINATING HOME
$52,500
Situated in the peace of Londonderry Avenue, on excellent lot 69.9x120 feet. Main floor — 2000 sq. ft., 3 bedrooms. Lower floor — 850 sq. ft. bachelor suite. Near schools and stores. Occupation 1st February, 1974. For appointments to view call JOHN JENKINS, 386-8321.

NEW HOMES
BY BUILDER
New 3-bedroom homes now under construction close to school and bus with many plus features. Realistically priced direct from the builder from $40,835. Don't delay call Dan Penman today at
KASAPI CONST. CO. LTD.
386-6191 Evenings 479-7382

ARDMOR DR. GEM
Great potential. Corner acre. 2-bedroom house, mid 40s. Best terms. 652-3753.

250 HOUSES FOR SALE

WHITTOME'S
4520 West Saanich Rd.
Royal Oak Branch
479-1667

1.71 ACRES COUNTRY WATERFRONT FISHING
$49,900
Charming, Immaculate, 2-Bedrm home, separate dining rm, Teak kitchen ... a Woman's dream! spotless 8' bsmt, ready for development. Fenced property, ready for garden and animal lovers! Approx. 175' sheltered waterfront, ideal for your boat ... and oyster picking! Only 30 minutes to the City! 3 miles to Village, shopping and schools!
479-1667 CATHY ATKINS 479-5427

2 ACRES COUNTRY FAMILY HOBBY FARM
$49,900
A Christmas present for All the Family! Keep Mother happy inside this spacious 4-bedrm (plus), six year-old home, and the kids happy outside riding that horse you promised ... and Dad, keep him happy with the "leftovers" — the huge basement to work in and space outside for his garden. M.L. 5452
479-1667 CATHY ATKINS 479-5427

3 ACRES NATURAL ROCK AND TREES
$49,500
Retire now! Move in for Christmas! Roast chestnuts by the huge Fireplace in the Entertainment-sized Living Room (Beamed Ceilings) of this Charming, New, Rustic-Style, Two-Bedrm Home. Huge workshop! Low Taxes!
479-1667 CATHY ATKINS 479-5427

BRENTWOOD COUNTRY HOME
$42,900
Like a Brand NEW 1250 sq. ft. HOME in a new residential area for Christmas?? The eye-appealing exterior will draw you inside to inspect the LARGE LR with Floor to Ceiling SLATE FIREPLACE, Dining rm with Sliding Glass Doors to Sundeck, Bright Kitchen with DISHWASHER, Large 4-pce bathrm, three bedrms with 2-pce bath off Master. Downstairs, another 1250 sq. ft. ready for development. Recreation Room area with R.I. FIREPLACE for next year's Christmas Party plus R.I. Plumbing for Third bathrm. Completion in 3-4 weeks time. Large 9¾% Mortgage!
479-1667 CATHY ATKINS 479-5427

HIGH QUADRA BUNGALOW
$36,900
Lovely lge. treed lot — quiet location — prime area — Blenkinsop Valley view! 3 bdrms., sep. DR, LR with feature wall Roman Brick FP. Step-saving kitchen with adjoining utility — Huge sundeck off. Attached bright, ground level Recreation and workshop area — plus extra storage in dry crawl space. Vdrs. willing to delay possession until your home is sold!! Sorry, no drive-bys at owner's request. For exclusive showing, phone
479-1667 CATHY ATKINS 479-5427

TRADE OLD
FOR NEW
Yes, trade your older home for this new (not quite finished) home in Metchosin. Over 3 acres of privacy. 2 lge. BRs and 2 bathrms —well laid out living, dining and Kitchen areas. Truly well priced at $49,500. Call
386-1234 BRIAN BROWN 479-1667

BACK ON MARKET
$34,900
IN PRIME AREA—AMONG A NEW DEVELOPMENT. AN ABSOLUTE CHARMER —4 BRMS—(2 SMALL) DRIVE IN GARAGE—NO BASEMENT. COMPLETELY RENOVATED—EASY MAINTENANCE—ON BUS ROUTE — IDEAL FOR BUSY PEOPLE. CALL
M. RUDDY 656-4089
M. LAWSON 385-0592
PARK PACIFIC
INVESTMENTS LTD.

OPEN HOUSE
2 p.m. to 4:30 p.m.
Saturday Nov. 24, '73
2927 Cedar Hill Rd.
2927 CEDAR HILL ROAD
Yes, a 3 BR. full basement home is still possible under $30,000. Very large lot, high ceilings, separate den, etc. Your hosts
Mike Myers Mike Reid
478-6349 478-5561 477-2332
BLOCK BROS REALTY.

ROY OVERTON CONTRACTING. Specializing in residential additions. Phone 384-5505.

250 HOUSES FOR SALE

BLOCK BROS.
1800 Blanshard
3636 Shelbourne
1949 Sooke Road

OPEN HOUSES
SAT., 1:30-4:00
6776-6782
WENDONNA
TWO new 3 bdrm. homes (master ensuite) in Brentwood Bay. Nice living room with fireplace and in-line dining room. Blt-in dishwasher. W-W carpeting throughout. Full basement with excellent development capabilities. Sundeck. Priced at $39,900. Directions — Wallace Drive to Woodward Drive—Follow arrows. ROBIN ESTLIN, 478-1841, BUZZ MAINPRIZE.

2180 PENTLAND
1:30-4 P.M.
South Oak Bay, quiet street — fourth bedroom or a den — large living room — large remodelled kitchen, dining room — play room and workshop in basement. Nicely landscaped lot, many fruit trees. Price $43,500. ROP ELDRIDGE in attendance 386-3231 or 477-6735.

805 LAMPSON ST.
SAT., 1:30-4:30
Starter special. Here is all you are looking for, 3 bdrm. Liv. rm. with F.P. Separate din. rm. Workshop for "Hubby". Large nicely landscaped duplex zoned lot. Full price only $22,900. GERRIT KLOOTWYK 386-3231 or 479-3313. 386-

2944 WASCANA
Reduced $41,900. Immaculate home with large living room with new rock fireplace, family room, dining room, sewing room or den on main floor. Upstairs are 3 large bedrooms with walk-in closets, 4-pce. bath and a laundry room. RUSS McDOWELL 386-3231 or 382-7930 in attendance from 1:00 — 4:00, Saturday.

2969 CEDAR HILL
Sat. 1:30 - 4:30. $31,900. Fresh on the market. Hillside area. 2 bedroom, spotless, older, full basement home. Very spacious kitchen wall-to-wall in Liv. rm. and bedrooms. Extra room down. Owner moving to apt. after many years in this well maintained home. Come make an offer. JAY ROGERS 477-4569 or 386-3231.

PARKS AND OCEAN
WITHIN EASY WALKING
DISTANCE.
PRIME GORDON HEAD
$41,700 - $42,900
You may have to walk around a few paint cans, but it will pay you to see these homes now. Only 4 Quality built Hucker Homes, in our MATCHLESS Longacre Subdivision are left; all feature the popular Foyer Entrance, 3-Bedrooms, 1½ Baths, W-W Carpeting throughout, feature wall in Livingroom, roughed-in plumbing in a basement ready for development. Take the first step to better living by calling:
MURRAY LAWSON 385-0592
or
MIKE RUDDY 656-4089
or
383-4124 ANYTIME
PARK PACIFIC
INVESTMENTS LTD.

LOWER UPLANDS
OPEN HOUSE
SATURDAY 1:00 - 4:00
2800 HERON
$59,900
This 3-bedroom, 2½ bath beauty offers large entertainment areas, double drive-in garage, rec. room with FP, wall-to-wall, (master 4-pce. ensuite), nice garden, excellent location close to Willows Beach and Uplands Park. For preview showing or further information call Murray Lawson 385-0592 or 383-4124 anytime.

Park Pacific

National Trust
SINCE 1898
2 OFFICES
HILLSIDE SHOPPING CENTRE
386-2961 or
DOWNTOWN, 1280 DOUGLAS
388-5451

PEEMOELLER CONSTRUCTION
OFF GLANFORD AVE.
Beautiful 3 bedroom, full basement home situated on large landscaped lot, only 8 years old, spotless throughout, brick fireplace, oak floors, nice sundeck. $39,500.

Two new houses under construction in Mill Bay. Completion date December 15. Nice lots, very close to the sea. $34,900. Ask for details.

Please call 658-5133

BROWN BROS. on BLANSHARD
385-8771 (ANYTIME)
NEW LISTINGS AND
APPRAISALS
ALWAYS WELCOME

COLWOOD LAKE
2428 SARAH PL.
3-bedroom, split-level home on cul de sac, 1190 sq. ft., en suite bath and dining room. Price $39,500.
Telephone Office: 478-1721,
Evens. 388-9597
RIDLEY BROS.
DEVELOPMENTS CO. LTD.

250 HOUSES FOR SALE

CANADA PERMANENT TRUST

Guaranteed Sale

Before you list find out how this can work for you. 382-9191.

Property Appraisals

R. S. (Gus) DYER 598-2348 or 382-9191

CONDOMINIUM

Brick FP in lge. LR, separate dining, kit. with eating area, W-W thruout, 3 BRs or 2 and den. Lge. private balcony. Very soundproof, controlled entry. An excellent buy and easy overhead, just $29,900. Call us. SID HASLAM, 477-1994, GRAY LAITE, 656-5267 or 382-9191 (MLS).

$3,500 MUST BE MOVED

Completely renovated 1200 sq. ft., 3-bedroom home, living room with fireplace, large cabinet kitchen, modern 4-Pce. bath, OOM furnace, etc. To be removed from 530 Ellice St. All detail from HERB McDANNOLD 658-8844 or 382-9191.

GORGE AREA

Beautiful cozy home on a quiet street. 2 bedrooms on main floor. Full basement with rec room and extra bedroom. One block from city, bus, close to schools and shops. Fruit trees and vegetable garden. Fireplace and many extras. Excellent views. Priced at $46,500. Call PAUL HYATT 656-3150 or 382-9191.

COUNTRY ESTATE

Beautiful quality home located on choice 8.8 acres in one of the Peninsula's best residential areas. The living room has exposed beams complete with large heatilator fireplace. Leaded windows, extra heavy shakes on roof, two bathrooms, panelled den, wall-to-wall carpets, large master bedroom. Approximately a total of 1840 sq. ft. of superb construction built in 1965. The acreage can be subdivided to ½ acre parcels making this an excellent investment. $175,000. GRAY LAITE 656-5267 or SID HASLAM 477-1994 or 382-9191.

Home and Revenue $49,000

TRY $12,000 DOWN

For the retired or semi-retired couple. Offers large one-bedroom owner's suite. Like new condition with stove and fridge, plus excellent return from other furnished suites which covers your own living accommodation, including all utilites, paying off mortgage, plus leaves you some pocket money. Your investment protected from inflation, plus future potential as present zoning limited commercial. Easy maintenance, stucco building, walking distance from town. This is your chance to better yourself. Don't miss it! EMIL IZIK 386-0301 or 382-9191 (MLS 5703).

Finish Your Own DREAM HOME

Still under construction, if you decide soon enough you can have this well built 3-bedroom home finished with your own choice of wall-to-wall carpets, your own colour schemes etc. Enjoy the country fresh air of Central Saanich. And it's just one block from the bus lines! Priced at $39,900. MAUDE DOBSON 658-8837 or 382-9191.

Up and Down DUPLEX

Here is a clean duplex both vacant for a new owner or 2 families, full basement oil heat, large spacious rooms, all wall-to-wall carpet, appliances included, and completely redecorated. Only $38,500. Terms can be arranged. Call KEN WRIGHT 598-2183 or 382-9191.

OAK BAY

UNIVERSITY AREA

Immediate possession on this beautiful custom built 1700 sq. ft. split level home situated on a large landscaped lot in a choice location. Living room has attractive rock fireplace, diningroom opens on to large sundeck, modern kitchen, 3 good bedrooms, 1½ baths. Recroom has fireplace and room for additional development in basement. Only $56,500. Call HERB McDANNOLD now at 658-8844 or 382-9191. (MLS6045).

Canada Permanent

HENRY BITTERMAN LTD.
2700 Government 386-2971

SAVE ... $$$ ... HUNDREDS
Our Commission—only 4%
4% 4% 4% 4% 4% 4% 4% 4%

2 B.R. CLOSE IN
12 yrs. old — large rooms.
Separate dining room
No steps, separate garage
$28,500

1½ yrs. old — W.W. carpet.
Full Basement, Rec. Room.
Citation Cabinet Kitchen.
3 B.R. up and one down.
$38,500

2 B.R. 3 YEARS OLD
Cosy 910 sq. ft. and deck
Well built home — Carport
10 minutes to Woolco.
$33,500.

BLAIR SCOTT
386-2971 478-5912

OPEN SAT. 2-5

100 CHANCELLOR WATERFRONT HOME

On approx. 2.2 ac., over 215 ft. waterfront on Portage Inlet. Homey 5-rm. rustic cedar bungalow (1350 sq. ft.), newly wired, insulated, elec. heating — beautiful setting, offering seclusion, privacy, just 4 mi. from city centre. Properties like these are really hard to find. (MLS)

FULL PRICE $62,500
S. W. ANDERSON LTD.
384-9328 (RES. 382-8917)

Engineered Homes
Canada's Most Honored Builder

BUILDING IN NORTHRIDGE TERRACE
On Vanalman Ave.

Call Anytime
Rowan Ragan 383-3826 Or Harry Atkey 598-1737
ENGINEERED HOMES
385-6211 19 Cadillac Ave.

GLANFORD AREA
Immaculate 3-bedroom family home with 4th in basement. Master bedroom has wall-to-wall carpet, large living room, fireplace, L-shaped dining room, large kitchen. Plaster finish, hardwood throughout. Rumpus room in basement. Drive-in garage on quiet cul-de-sac. $38,900. No agents please. 479-1400.

SIDNEY — $33,900
By owner 4½ year old home. Fireplace, feature wall, 3 large bedrooms up, one bedroom — den down. Wall to wall in L-shaped living and dining room. Full basement has roughed in rec and bathroom. Low taxes. No agents please. 656-3872.

250 HOUSES FOR SALE

Island Pacific Realty
3200 QUADRA 388-6231

OPEN HOUSE GORDON HEAD

1714 SPRUCEWOOD
SAT. 1:30-4:30
4 BR., LR and DR, full basement with rec room and two-piece bath. Absolutely immaculate. New exclusive with IRENE DALZIEL. ASKING $45,900. 477-6380 or 388-6231.

METCHOSIN SEA-VIEW

1660 sq. ft. plus a full basement and real good quality construction. 3 large bedrooms, living room and dining room and featuring a comfy family room adjoining the kitchen. Large sundeck. Asking $58,900. Exclusively with IRENE DALZIEL. 388-6231 or 477-6380.

GORDON HEAD $45,900

Better than new, 3 bedrooms, living room with in-line dining room and fireplace. Fully developed basement with 2-pce. bathroom, 4th bedroom and large rec room. Attached carport, nice level landscaped lot. Possession could be arranged before Christmas. Quickly call IRENE DALZIEL 388-6231 or 477-6380.

GORGE $26,900

2-bedroom cosy stucco bungalow, good wiring and oil furnace, large lot, fruit trees. Could be excellent starter. Try your low down payment and offer. Quickly call IRENE DALZIEL 388-6231 or 477-6380.

ENJOY FALLS FULL SPLENDOR IN THIS WOODSY SETTING!

Ledsham Street, where proud homeowners are friendly and happy. No hemmed-in feeling in this large L-shaped living room with feature wall. Two big bedrooms and full bsmt with room for further development guarantees solid value. At $34,500 asking price. Call now OLE KNUDSEN 479-5784 or 388-6231.

CENTRAL SAAN.

ON CUL-DE-SAC
$52,500
3 bedrooms with ensuite plumbing, large living room with a limerock fireplace, dining room, 500 sq. ft. finished rec. room, sundeck, wall-to-wall carpet, stereo intercom throughout and a magnificent view. Call GLENN NICHOLLS, 388-6231 or 479-5971.

MINI RANCH

This beautiful property is well treed and level. The house has 3 good sized bedrooms, large kitchen and eating area, separate dining room and living room with fireplace. Nice laundry room with washer and dryer hookups. Recently redecorated and priced at only $31,500. Call SHANE BEFURT 477-9730 or 388-6231.

GLANFORD $32,000

4 bedrooms, big lot. Garage. A big home for a big family in semi-rural area. Will qualify for CMHC financing. With only 5% down. Act fast, call now. R. KEELING 388-6231 or 383-3860.

GLANFORD AREA

New listing, $39,700. Big beautiful 2-bedroom, full basement, situated on double lot with tall trees. Living room with fireplace, dining room. Sun porch. Make your first step to better living. Call now. R. KEELING 388-6231 or 383-3860.

OLYMPIC REALTY LTD.
385-5741

BUY LAND

27 acres of it — over 1,500 ft on the beautiful Koksilah. Large attractive home. Excellent barn. Just 3 minutes to Duncan. Fantastic holding property. Only $82,500 with low, low taxes. Call LILIAN McLEOD, 385-5741 or res. 598-5446.

WATERFRONT PROPERTY

.96 acres on quiet Glen Lake. Possible future subdivision into 3 lots. This lovely treed property has seclusion and view with 69 ft of waterfront. Small one-bedroom cottage with fireplace included. Asking only $35,000. For further information call DON OAKES, 385-5741 or res. 478-4334.

4.6 ACRES

3-bedroom renovated home on Sooke Rd. Lovely creek running through the property. Chicken house and workshop included. For only $44,500 with good terms available. Call DON OAKES, 478-4334 or OLYMPIC REALTY LTD., 385-5741.

2 BR. COTTAGE ON 1.7 ACRES

Was spot zoned commercial. Includes large old barn and outbuildings. Offers on $45,000. Vendor will carry A-S. Phone F. COLOMBIN, 385-5741 or res. 385-3033. MLS 5315.

15.5 ACRES EAST SOOKE RD.

Over 800' on E. Sooke Rd. Gentle sloping land. Some trees and seaviews. Surrounded by Parklands and subdivision development. Asking $45,000. Phone F. COLOMBIN, 385-5741 or 385-3033. MLS 6066.

SHAWNIGAN LAKE 2 CABINS ON 62' WATERFRONT LOT

Cabins in good condition. New wiring, indoor plumbing. Furnished incl. ranges, fridges, heaters. Asking $35,900 with $6,000 down. Vendor will carry balance. MLS 5334. F. COLOMBIN, 385-5741 or res. 385-3033.

$34,500 3-4 BEDROOMS

You could have immediate occupancy of this sparkling charmer on a big lot — great for tots and pets. Call now to view with MELODY VILLENEUVE, 385-5741 or Res. 384-8563. ML 5893.

GORDON HEAD

There is a serene beauty in every room of this charming 2-bedroom Colonial. Cozy living room with a fireplace for cold winter nights, a den where Dad can do his work at home, separate dining room, convenient kitchen with eating area and many built-in features. Large sundeck, basement and separate garage. Large treed lot with some seaview. Priced at $48,500. ML 5902. For appointments to view phone SHIRLEY McLEOD, 385-5741 or Res. 479-5628.

SAVE DIRECT FROM BUILDER

Spanish style 3-bedroom, 1½ baths, full basement, in beautiful Brentwood by Butchart Gardens. Dream kitchen with dishwasher, excellent carpet throughout and light fixtures you'll appreciate. Large 9¼% mortgage. $39,500. Call Bill Middleton anytime, 388-9626.
GARTHLAND DEV. LTD.
386-1084 386-7086

Investors
SYNDICATE REALTY LIMITED
620 Broughton St. 386-7721
For prompt and efficient service, consult with our real estate staff. (24 hrs.).

CEDAR-HILL XRD. AREA 3-BEDroom post and beam house on view lot. Evenings after 5:30, 477-4528.

250 HOUSES FOR SALE

BICO

BOORMAN INVESTMENT Co. Ltd. — 386-7521

OPEN HOUSE

SAT. 1:30-4:30 P..M
6743 WENDONNA DRIVE
OFF WOODWARD DRIVE
NEAR BUTCHART GARDENS
FOLLOW SIGNS

At the right stage to buy now. Pick your colors, carpets, fireplace and front stone or brick. Cathedral entrance. Three bedrooms, master en-suite, vanity bathroom with large mirror, living room plus guest-sized dining room with sliding doors to sundeck, Citation cabinet kitchen with breakfast area. High basement, oil heating and laundry area. Grounds to be graded and shrubs placed in front garden. Worth your investigation.
Price $37,500
For other time appointments please call:
386-7521 STAN CORNISH 592-6079

CEDAR HILL AREA ASKING $28,900

Non basement, 2-bedroom bungalow comprising LR with FP, DR and utility. Electrically heated. (MLS). Please call:
386-7521 M. MARUSIN 592-2214

BROADMEAD HEIGHTS UNOBSTRUCTABLE SEA and MOUNTAIN VIEWS

For those who desire complete privacy yet appreciate that "Top of the World" feeling — this house is for you! There are 1900 sq. ft. with 3 large bedrooms, 2 full baths, thick, sunny wall-to-wall throughout, a 24x12 family room sheltered balcony runs the whole length of the house on the view side. Also, there is a full high basement for further development and attached double drive-in garage. Price: $79,500 with flexible financing (MLS 4906). Make this brand new house your home, it will be EASY and FUN. For more information and an appointment to view, please call
MRS. GISELE SAMEC
386-7521 382-8743

BEAUTIFUL BROADMEAD

$54,500
"No step" charming 2-bedroom plus den rancher features spacious living room and separate dining room with rich wall-to-wall carpeting and superb rock fireplace and sliding doors to secluded and delightful landscaped garden patio and GAZEBO. Modern bright kitchen with built-in stove and self-cleaning oven and adjoining utility with two sliding doors. A wide room. Two bathrooms. To view this exclusive by appointment only.
MRS. MARILYN SECORD
386-7521 592-2134

WATERFRONT PORTAGE INLET

Enhanced by 215 ft. of waterfront this rustic cedar 3 bedroom home is an ownership dream. Situated on 2 plus acres it offers complete seclusion close to the city. Cherished living room with fireplace and antique built-ins. (New MLS). Realistically priced at $62,500.00. To view please call.
386-7521 M. MARUSIN 592-2214

SAANICH

Gracious, immaculate 3-bedroom home in country atmosphere close in. L.R. with F.P., DR. bright kitchen. Room for development down. Priced realistically at $36,000. (MLS) Please call:
386-7521 M. MARSUIN 592-2214

5 ACRES 4 BEDROOMS

A beautifully wooded property on a quiet country road just off the beaten track about 10 minutes from downtown Victoria. Very attractive white double cedar siding home with adjacent 3-car garage set well back from the road on a 4,000 sq. ft. paved horse shoe drive way. 3 bedrooms on main floor plus 1 down. Big view L.R. and 20 ft. kitchen with stove and fridge. New attractive two-stall hip roof barn with two tack rooms and hay loft. Paddock and secluded 2-acre pasture with separate road access. Back lawn ideal for swimming pool. Immediate possession. Cash or terms. $83,900. (5701).
386-7521 JOHN PLATT 383-2700
1111 Government St.

GARDNER REALTY Ltd
899 FORT ST.
385-7721

THETIS HEIGHTS 4 or 5 BEDROOMS

Sunken living room with lovely view. Big bright kitchen with Touch Latch Cabinets. Floor to ceiling granite fireplace in large rec. room. Workshop with bench and built-ins. Drapes included (Approx. $1000). Spick and span from tip to toe. Move right in!
385-7721 KENT MACLEOD 385-2016

Open House Saturday 2-4 p.m. 2177 Henry St. Sidney $33,900

Just listed and must be sold. This spotless 5-years young home features one-year-old shag carpeting throughut. Spacious living room with feature wall and "L" shaped dining room, plus a large kitchen with eating area for a family of six. There are 3 bedrooms on the main floor plus a 4-Pce. bath. Full high basement has a fourth bedroom plus room for 2 more or a rumpus room, plus a drive-in garage. Lot size is 61'x120' and there is a family size sundeck off the kitchen. Close to schools and in the Sidney area. MLS 6030.
385-7721 CLIFF SALMOND 477-3626

OAK BAY

2438 Lincoln Rd.
Quick Possession
Charming white stucco bungalow located on a quiet street only 2 blocks from Willows Beach and shopping. Has large entrance hall, living room with FP, oak floors, 2 good size bedrooms. Pembroke bath, kitchen with nook. Full cement basement with drive-in garage. Lovely landscaped garden, fruit trees and a back lane. Price $41,950. Viewing by appointment only. Exclusive with:
385-7721 BILL WEISS 385-5894

NEW HOMES 3 BEDROOMS

MT. TOLMIE AREA
Only 2 available and close to bus, shopping centres, schools, etc. Wall-to-wall carpet throughout (pick your own colors), master bedroom en suite plus roughed in plumbing in the basement. Approx. 1200 sq. ft. of living area on main floor 2 left at $39,900.
385-7721 CLIFF SALMOND 477-3626

250 HOUSES FOR SALE

LIKE NEW
$26,900
Large new addition and complete renovation makes this 2-bedroom home just like new. All new wiring, plumbing, stucco exterior and roof. Drive by 379 Davida, then phone 477-6422.

OPEN HOUSE
OAK BAY
2485 Easdowne
Sat. 1-4 p.m.
3-year-old Tudor style home with shake roof. 3 bedrooms on main flood, second bathroom and large panelled rumpus room with bar and extra bedroom downstairs. No agents please. $43,900. 592-7766.

BY OWNER, 3 BEDROOM, FULL basement home, with drive-in garage on large lot. Wall-wall shag carpeting, in living and dining room plus hallways. Large kitchen with lots of cupboard space. Tillicum-Carey Road area. Asking $35,500. 479-6402.

OPEN HOUSE BY BUILDER, SATurday-Sunday, 2-4 p.m., 5146 Delmonte Avenue, off Claremont, (Cordova Bay). 1400 sq. ft. on one floor, finished rec room, with full bath, and hall downstairs. This house is on a well treed ½ acre lot. 658-5781.

SIDNEY
Cozy clean 2 bedroom bungalow close to shopping area, treed lot, asking $25,000. J. Jones, 656-4597 or J. Sloan, 656-5311.
Capital Region Agencies Ltd., 656-3951

OLDER 3-BEDROOM HOUSE, full basement, requires painting outside, inside completely redecorated. $26,900. Open House, Sunday, from 1-3 p.m. 1468 Finlayson, 598-1523 evenings.

253 COUNTRY HOMES AND PROPERTIES

NEAR SOOKE
10 ACRES Ex. Home $70,000

Intimate dining rm. with beam ceilings overlooking the attractive sunken living rm with large heatilator fireplace. Dream kitchen with extensive use of old brick. Built in range and oven. 2 Bdrms, den, 1½ baths, more area to develop. A home with atmosphere and too many extras to list. Double drive in garage, all under a shake roof. Complete privacy.
AND
14 Acres $48,000

Attractive 2 Bdrm bungalow with seclusion. 35 miles from city. Excellent terms.
388-4271 RUTH LUKAITIS 477-5306
388-4271 SHIRLEY WILDE 478-2459
J. H. Whittome and Co. Ltd.

CORDOVA BAY

$125,000
An incomparable 3.91 acre estate which provides seclusion, views and all the delights of country living and yet is conveniently located to all amenities. The 2-B.R. home is hand-crafted of native logs with fully modern and unique panelled interior. The delightful living, dining and kitchen areas are based on a magnificent floor-to-ceiling fireplace open on 3 sides. Relax by its warmth and enjoy the view of your own ¾-acre man-made lake with its 3 lb. trout and the everchanging wildlife scene at your back door. If you are looking for something truly different, you must see this beautiful property. Call MR. W. REMPLE, 658-5794 or BLOCK BROS. REALTY LTD. at 477-1841.

ESCAPE, ANYONE?
Attractive one bedroom home built by a Danish craftsman on large treed lot. Close to sandy beach. Hornby Island. You can't beat this for $11,000. Call RALPH NEWTON-WHITE at 598-3321.

LAKEFRONT
Three bedroom winterized summer home with 61 feet of prime lakefront on beautiful Kemp Lake. Gas furnace. Close to school and stores. A rare opportunity to buy lakefront. $27,500. Call LYNETTE DELAHUNT at 598-3321 or 642-5115.

JACK MEARS
OAK BAY REALTY LTD.
2194 OAK BAY AVENUE

LONG HIGH VIEW CENTRAL SAANICH

A delightful 3½ acres of hillside property with garden area, shrubs and trees. Great bird and deer watching area. An older 2-bedroom home with a full basement and room for 2 more bedrooms up. A very solid built house of 1338 sq. ft. with lots of possibilities. Priced at $59,500.
SIDNEY OFFICE 656-3924
OR AFTER HOURS AND WEEK-ENDS
JACK NAISMITH 388-7496
STAN MITCHELL 386-2111
MONTREAL TRUST COMPANY

METCHOSIN
1 year old, 3 bedroom, full basement home, on 2 acres, fully fenced, small barn, on quiet cul-de-sac, will consider taking property in Parksville area in trade. $55,000, 478-1127.

SIDNEY SAANICH PENINSULA
GORDON HULME LTD.
2444 Beacon Ave. 656-1154

256 WATERFRONT PROPERTIES

CANADA PERMANENT TRUST
ON DOUGLAS AT FORT

WATERFRONT

Chance of a lifetime! Your own private little bit of Heaven! Charming home in very lovely setting beautifully landscaped right down to your own wharf. Little guest cottage at water's edge could be ideal for summer fun or artist's retreat. Exceptionally well built home, has lovely view of water from spacious living room and dining el. Sliding glass doors to sundeck. Modern kitchen with breakfast area. Two spacious bedrooms and vanity bathroom on main. High bright basement has extra bedroom and 2-pce. vanity bathroom and lots more room for development. Really fantastic value at only $49,900. For appointment to view please call EILEEN PEARSON, 386-2659, or FRAN McVITTIE, 382-8688 or 382-9191 anytime. New MLS.

FOR PARADISE SEEKERS ONLY GENUINE LOG CABIN BY THE STREAM

Situated on Philips Road near Sooke Pot Holes with approximately 100' of frontage on Sooke River. One of the least polluted rivers in B.C. Interior or cabin is unfinished but roughed in for combination kitchen, living room, bathroom and two bedrooms. Power and phone available. The workmanship is just beautiful, a pleasure to show. M.L.S.
C. M. "BUD" FORBES
386-2111 652-2950
MONTREAL TRUST COMPANY

Peninsula Waterfront

Eastern exposure. Secluded easy access beach. Boat ramp and mooring. Tudor style stucco home with its 3 or 4 BR's is just right for the growing family; Spacious L-shaped living-dining rm. with Fieldstone heatilator F.P., Compact elec. cab. kitchen. Lge Master BR, Sunny Eastern exposure. R.I. Rec rm with a door to sunken patio. ¾ acre of usable land with small barn, garage and workshop. A wealth of living for $54,000. Call
479-1667 EDITH GUTEMAR 479-5427
J. H. Whittome and Co. Ltd.
Royal Oak Branch

2 ACRES WITH 510 FT. OF WAterfront. Clean, safe, smooth gravel beach for over 100'. Approximately 20 miles from Victoria. $32,000. 479-2613.

WATERFRONT
Lands End Road. Lot B. Section 24. Range 1 West. Plan 13387. Over 1 acre. Offers. Victoria Press, Box 356.

WATERFRONT
Open House. Saturday and Sunday, 1:30 - 4:30, 932 Arundel. Small 2 bedroom home on lovely lot. $36,900. No agents. 385-7841.

WATERFRONT—BY OWNER
Nearly 1½ acre in View Royal, modern well appointed family home, asking $49,000. No agents please. Phone 478-5464.

256 WATERFRONT PROPERTIES

RUSTIC WATERFRONT HOME ON WOODSY LOT

Contemporary styling with rock-brick and heavy cedar exterior finish. Spacious planning for the small family. All main rooms face the water. The views are excellent. Heavy double glass installation for extra comfort. Large and private sundecks. Quality carpet in main rooms had hallways. Quality fittings and colorful wall finishes. Approximately ¾ of an acre with lots of room for hiding boats and trailers. Landscaping is complete. Be first to view this weekend, $79,500. Call Simon Flett anytime, 385-2471 or 592-7451.
Johnston and Co. Ltd.

MAGNIFICENT SEASHORE ACREAGE! SAANICH PENINSULA

Approx. 7.3 acres of superb residential land with almost 800' of easily accessible waterfront. Beautifully treed, with fantastic view. Your own private, sheltered cove on Canoe Cove. Completely secluded, but with an excellent road to property, and only 20 min. drive from downtown Vic. For further infor. call TED WALFORD, 598-1420, or BLOCK BROS REALTY LTD. at 477-1841.

DENMAN ISLAND

WATERFRONT AND VIEW LOTS
Four waterfront lots with southern exposure. Good soil, safe beach, close to store, 120 ft. waterfrontage. Full price only $15,000—10% down, balance on easy terms. ½ acre view lots available in same area for $6,000—(same terms). For more information contact Frank or Dave McLaughlin, C-o Nanaimo Realty Co, Ltd. Box 518, Nanaimo, B.C. or phone 754-2311 or eves. 390-4334 or 753-5847.

4.83 ACRES OF WOODED SLOPE ON ELK LAKE

Perfect seclusion on quiet country lane yet only minutes to the Pat Bay Highway. Near float plane terminal. This property offers the ultimate base of operations for the busy executive and is equally a good holding property. Priced at $88,000. RON KERFOOT, 652-2594 or BLOCK BROS. REALTY LTD., 477-1841.

8.7 ACRES

Lovely acreage located on Lands End Road. 800' of waterfront. Overlooks Colburn passage. An excellent holding property. M.L.S. $115,000.
John Bruce Bus. 656-3928
Res. 656-2023 or 592-7576
Sidney Realty Ltd.

MILL BAY

Quality waterfront 3-bedroom home situated on ¾ of an acre. Excellent situation and beautiful view. $63,500. GLENN NICHOLLS, Island Pacific Realty, 388-6231 or 479-5971.

APPROXIMATELY 1 ACRE WITH 110' waterfront. Full of clams and oysters. Denman Island. $14,900 full price. Ruby Holden, 478-7445 or 478-6669, Goldstream Properties, 740 Goldstream.

SELL IT FAST THROUGH CLASSIFIED

258 CONDOMINIUMS AND TOWNHOUSES

P.R. B
P. R. BROWN AND SONS LTD.

HAMPSHIRE HOUSE 1159 BEACH DR. OPEN DAILY MON. - SAT. 2-4 P.M.

SUPERB WATERFRONT SUITES OFFERING THE UTMOST IN PRIVACY AND CONVENIENCE. EACH SUITE HAS ITS OWN PRIVATE BALCONY. ALL HAVE 1½ OR 2 BATHROOMS.

1-BEDROOM WATERFRONT
$49,950
2-BEDROOM WATERFRONT
$60,000
2-BEDROOM AND DEN WATERFRONT $70,000
OTHER SUITES FROM $43,950

FOR APPOINTMENT TO VIEW, CALL 385-3435 ANYTIME
P. R. BROWN AND SONS LTD.

OPEN HOUSE 3060 HARRIET Sat.: 1:30-4:30

—Only one unit
—Private Sauna
—Large Kitchen with eating area
—Separate dining room
—Large living room with raised hearth fireplace
—Two car covered parking
—Rec room
—One 4-pce bath
—Master bedroom with dressing room including toilet and sink plus walk in closet
—Washer-Dryer, fridge and stove included
—Exceptional buy at $34,500.

BARRY BOWES
388-6424 383-1540
BAYSHORE REALTY LTD.
512 Fort Street

CO-OPERATIVE SUITE
Oak Bay Marina provides a lovely and interesting view from directly across the street. Prime location for retired folks. Spacious third-floor suite comprising living room, dining area, kitchen, three bedrooms or two with den, two bathrooms. Full price $45,000. For more details or to view phone JOHN PINCHBACK, 384-8001 or 658-8895. The Royal Trust Co.

VICTORIA AREA WATERFRONT

¾ acre with 150 ft. fronting on Straits of Juan de Fuca 25 mi. from downtown Victoria, just past Sooke Basin. Walk down to pebble beach. Sweeping view of Olympics. Better quality 2 BR, full basement home of over 1200 sq. ft., living room is beautiful with solid wood cabinetry and feature walls, full size fireplace and oak floors. Family style kitchen shares the view. Good garden, tillable soil. Peace and privacy.
478-5561 George Davies 382-3010
BLOCK BROS. REALTY LTD.

COMFORTABLE

Wall to wall carpet in the living room, dining room and three BDRMs. Cabinet electric kitchen, utility room, sundeck and lots of storage. $25,900.
and
AFFORDABLE

Living room, dining room and three BDRMs for only $18,300. Near to all amenities and Saxe Point. DOROTHEA ZERKEE 385-7297 — 386-3231 Block Bros. Realty.

BY BUILDER
Best buy in town. Not a resale for profit, but a collapsed deal at Spencers Castle. Just $46,000, so act quickly. Principals only. 385-5055 or 384-2944.

PRIVATE DE LUXE 1-BEDROOM condominium with sea view in Fairfield. Large living room, dining room, twin bed size bedroom, dishwasher, garburator, vanity bathroom, covered parking, other attractive features. 384-9740, Open House 1-4 p.m.

OWNERSHIP
can be yours in this three-bedroom condominium. Ground floor, plus owner suite. Asking $20,000. MLS. BEN PARENT of NEWSTEAD REALTY, 382-8117 or 598-3641.

WANTED: SMALL CONdominium suite, reasonable, for cash. 383-9328.

2-4 BEDROOM TOWNHOUSES, Pioneer Co-operative Housing Association. 388-6041.

258 CONDOMINIUMS AND TOWNHOUSES

The Royal Alexandra

THE HOTCAKE

Our $47,500 Beach Drive Apartment

that's selling like there's no tomorrow

Sure this apartment would sell like a "hotcake" anywhere but put it on Beach Drive in Oak Bay where the high cost of land doesn't usually allow for so much space and value at such a moderate price — and you can really see what the excitement is all about.

The ROYAL ALEXANDRA has three other one and two-bedroom models from just $31,500-$49,900.

Come see them quick, because we don't have them long. They're selling like hotcakes.

ADDRESS:
1450 Beach Drive
Phone 592-2631

OPEN HOURS
Noon to 5 p.m.
Every Day

GUARANTEED TRADE PLAN
If we don't sell your home in 60 days we'll buy it.

Marketing by REMCI
A Division of the
H. A. ROBERTS GROUP LTD.

Westerham ESTATES LTD.

382-6151

OPEN HOUSE
WEEKDAYS 1-4 P.M.
COLONY PARK MANOR
1680 POPLAR ST.

OAK BAY
OPEN HOUSE
MON. TO SAT. 1-4 P.M.
GOODWIN MANOR
1148 GOODWIN STREET

BY APPOINTMENT
RUDYARD KIPLING
1420 BEACH DRIVE

BERESFORD MANOR
1476 BEACH DRIVE

SPENCER CASTLE
2920 COOK ST.

Priced from $21,950 to $99,500. For the best in self-owned apartments call us now, 382-6151.
J. DOBSON 658-5676
V. SMITH 383-8593
D. BATEY 592-4607
K. DICKSON 479-4991

BROWN BROS. on LANSHARD
385-8771 (ANYTIME)

TOWN HOUSE
GORDON HEAD
$31,000
3 bedrooms, close to University, Racquet club, and good schools. 1½ bathrooms, fireplace, full basement, covered parking. Complete with stove, fridge, drapes, wall-to-wall carpet, heated pool and sauna. Please call BILL FELTON, 385-8771 (anytime).

GORGE PARK
$25,000
Deluxe 2-Bedroom Condominium Suite
In a well-appointed complex. Over 1,100 sq. ft. with lovely wall-to-wall carpet throughout. Top-line appliances — stove, fridge, dishwasher, also drapes and private sun deck. Swirl-pool, sauna, storage, entertainment room, workshop, and covered parking. Close to park, good shopping, and on transportation. A good, refined, quiet complex. Please call JOHN REYNOLDS, 385-8771 (anytime).

CANADA PERMANENT TRUST
ON DOUGLAS AT FORT

SAY HELLO TO A GOOD BUY

The best value we've seen, antique brick FP in LR, separate DR, lge kit with eating area, utility rm off kit, 3 BRs or 2 and den, WW thruout, covered parking, extra storage locker, lge private deck. One year old building, very sound proof. $29,900. GRAY LAITE 656-5267 or SID HASLAM 477-1994 or 382-9191 (MLS 5890).

OPEN TOWN HOUSE
SATURDAY 2-5 P.M.
4058 CORNERS PLACE
END OF KENNETH STREET
(OFF QUADRA STREET)
Attractive quality built 2 and 3 bedroom homes from $24,000 and $25,850 respectively. For prior viewing, please call Mr. Stricker, British American Realty 385-1431 anytime.

BY OWNER
IMMACULATE CONDOMINIUM FOR SALE AT WELL BELOW REPLACEMENT COST
1,400 sq. ft. on one level, unique design offers complete privacy and excellent soundproofing. Conveniently located — bus at door. 3 bedrooms, large sundeck, fireplace, appliances, wall-to-wall carpet, drapes, covered park, 2 storage rooms. No agents. Ph. 388-6906 anytime.

3 BEDROOM
2 baths, washer, dryer, fridge, stove, W-to-W shag. Your appliances as down payment and low monthly payments.
L. And J. DEVELOPMENTS LTD.
383-4568

PRIVATE DELUXE 1-BEDROOM condominium with sea view in Fairfield. Large living room, dining room, twin bed size bedroom, dishwasher, garburator, vanity bathroom, covered parking, other attractive features. 384-9740. Open House 1-4 p.m.

263 GARAGES FOR SALE, RENT OR WANTED

WANTED GARAGE TO RENT. 384-5652.

265 HOUSES WANTED TO BUY

D F H

D. F. HANLEY AGENCIES LTD.
3293 DOUGLAS ST.
385-7761
OR
3021 SHAKESPEARE ST.
388-4294

NEEDED FIX UP!
ANY PRICE ANY AREA!
ALL HOMES Considered
FRED CARVER 388-4294 (24 hrs.)
DOUG BAVINGTON 385-7761 (24 hrs.)
D. F. Hanley Agencies Ltd.

CANADA PERMANENT TRUST
ON DOUGLAS AT FORT
382-9191

Our Rapidly Expanding.
Referral Program
Between our 47 Offices
COAST TO COAST
Means that we have
CASH BUYERS
For all Types of Homes in all Areas.
CALL NOW!
382-9191
Canada Permanent

CASH BUYER
Needs 2 or 3 BR home in Oak Bay. Prefer bsmt.: up to $40,000. Call TED SMYTH, 477-5617 or 382-9191.

OAK BAY

PRIVATE PARTY NEEDS 4 BEDROOMs, 2½ BATHS. PREFER HOUSE WITH VIEWS OF SEA. OCCUPANCY NOT REQUIRED UNTIL JULY 1974.

PRICE $70,000 to $150,000
PRINCIPALS ONLY
Please reply Victoria Press Box 322.

DO YOU NEED

MORE SPACE?? (See my ads in main column) Trade your home against one of these outstanding properties. Have clients for 2 BR homes up to $25,000. 2-3 bedrm older home on 1-2 acres priced around $45,000, and for 1 acre building lot in Gordon Head area—Phone
479-1667 CATHY ATKINS 479-5427
J. H. Whittome and Co. Ltd., Royal Oak Branch

TWO VETERANS
I have two out-of-town veterans wanting VLA size property (17,424 sq. ft. minimum) with a 2 or 3 bedroom home on it. One wishes Colwood-Metchosin area, the other prefers Saanich Peninsula.
BOB HUGHES 592-2128
National Trust Co. 386-2961

CASH FOR YOUR HOME
STAY IN IT FOR 6 MOS.
My client who is being transferred in June, will buy your home, in any good location for CASH and will arrange for you to remain for up to 6 Mos. 2-3 Bedrooms — Basement preferred — purchaser prefers to make own repairs and decorating.
JOHN BISHOP LTD.
384-0581 (24 Hrs.) RES. 656-2308

SOUTH OAK BAY
$70,000
A large 4 bdrm. home, plus den and spacious DR, is required, with occupancy extremely flexible, but no later than May, 1974. For full details please call TED WALFORD at 598-1420 or BLOCK BROS. REALTY LTD. at 477-1841.

REQUIRE
Starter or retirement, 2 bedrm., non-basement home. Purchaser can arrange own financing. Phone CLAY GINGRICH, 388-5325
Canada Trust Co.
Realtor
650 View Street 382-8111

WANTED TO PURCHASE BY REsponsible party, (would consider renting with option to purchase) a 4-5 room house in sound condition. Should be located in area bounded by Hillside-Fernwood-Pandora-Blanshard. Price range $17,000-$20,000. Please call 384-0446 Mrs. Williams.

YOUNG FAMILY HAS OUTgrown their 2 Bdrm. rancher. Needed: a 3 or 4 bedroom older home. They will give it T.L.C. If your house is too large for you, call now 385-8784 or 385-6389.
DONNA PRETULA
Douglas Realty Ltd.

WANTED—ESQUIMALT, GORGE, QUADRA. Clients wanting to buy 2 and 3 bedroom homes from $25,000 to $40,000 full price. Please call HERB HODGSON 384-7128. Res. 382-3835. DOUGLAS HAWKES LTD.

MUST BE JAMES BAY OR VIC. West. Neat and tidy with foundation for client looking for revenue properties. Call SUE WARKE 386-0414 OR LARRY QUAGLIOTTI 479-6609 or Island Pacific Realty, 388-6231.

SECLUDED
Close in 1 or 2 acre view property with a good home. Up to $90,000 cash. Please contact EDITH GUTEMAR 479-1667 or 385-0808.
J. H. Whittome and Co. Ltd.
Royal Oak Branch

COUNTRY PROPERTY URGENTly required, up to 20 miles from Victoria, with small home on it, up to $35,000. FREDDY STARKE 388-6231 or 479-3866. Island Pacific Realty Ltd.

CASH CLIENTS
will pay all cash or cash to mortgage for your 2 or 3 bedroom home with basement if possible. Call Victor Wong, 385-2458 or 479-6569. Byron Price and Assoc. Ltd.

INVESTOR HANDYMAN NEEDS any house which needs repairs and is good for rental purpose. Call quickly. FREDDY STARKE. 388-6231 or 479-3866. Island Pacific Realty.

REQUIRED FOR QUEBEC COUple 2 bedroom and den. Up to $35,000. Nice residential area. Spring possession if required. FREDDY STARKE 388-6231 or 479-3866. Island Pacific Realty.

PRIVATE 3 BEDROOMS, BASEment, dining room. Fireplace. Around $35,000. Oak Bay or Esquimalt. All replies answered in confidence. Victoria Press, Box 448.

WE ARE A YOUNG COUPLE looking for a medium priced home $25-$30,000. If you can help, please call our agent, CHRIS GREIG 388-6231 or Island Pacific Realty.

CARPENTER REQUIRES OLDER 2 or 3-bedroom house, on minimum 1 acre lot off main road. To $30,000. 386-1262.

CALGARY FAMILY LOOKING for home with revenue. 477-6395.

265 HOUSES WANTED TO BUY

WANTED LARGE OLDER HOUSE $60,000 - $75,000

3-4 Bedrooms — 2 or 3 Bathrooms. Full basement. Good condition. Rockland, Oak Bay, University. Possession okay in Spring.

Call Hugh Yerex
385-2471 479-8169

Up to about $125,000

Oak Bay, Uplands and possibly Cadboro Bay area
Occupation Feb./March, 1974

Requirements minimum three bedrooms and minimal gardening. Price bracket will indicate the quality and location of home sought. Obviously a serious enquiry — out of town buyer can visit by appointment at any reasonable time. Replies will be treated in absolute confidence.
384-8126 STUART SIMPSON 598-4056
PEMBERTON, HOLMES LTD.
1002 Government Street

— PLEASE — I'M SERIOUS

MY CLIENT IS SERIOUS ALSO AS SHE URGENTLY NEEDS A SMALL TWO BEDROOM HOME IN OAK BAY-FAIRFIELD AREA OR CLOSE PROXIMITY. IF YOU ARE CONSIDERING SELLING YOUR HOME THAT MEETS THE ABOVE REQUIREMENTS, PLEASE PHONE
385-3411
B. F. GORELY
385-3411 598-4239 (res.)
Ker and Stephenson Ltd.

URGENTLY REQUIRED
Wanted for client arriving from the East on Nov. 30, a 3 bedroom, basement home, close to Elementary school and transportation. Price between $35,000-$40,000. Cash or cash to mortgage. Please call MARJ. NAPPER, at 598-3344 or 383-1783.
JACK MEARS'
OAK BAY REALTY LTD.
3618 SHELBOURNE

GEORGIA PARK TERRACE AREA
Sincere purchaser requires 3 bedroom full basement house in this prestige area. A sea view would be very much appreciated. Price is negotiable. Discreet and courteous service assured. Please contact
MRS. GISELE SAMEC
386-7521 382-8743
Boorman Investment Co. Ltd.
1111 Government St.

SINCERELY—NEEDED BY DESperate owners who have already sold their property — 2-3 bedrm., smaller home. To $30,000 in Simpson Sears area.
MARY McGUIRE 479-7668
Douglas Realty Ltd.

WANTED 2 BEDROOM OLDER home up to $25,000 has to be Vic West or James Bay. FREDDY STARKE 388-6231 or 479-3866 Island Pacific Realty.

WE WILL BUY YOUR HOUSE for cash, if it is suitable for rental purposes. Please contact the Sales Supervisor, Homefinders Wall and Redekop Realty Ltd., 386-2911.

WANTED BY PRIVATE PARTY, older home. Will pay cash. 479-2209 anytime.

CASH BUYER
Wanted: house in any condition, any location. 385-6555.

265 HOUSES WANTED TO BUY

RETIRED FROM SASKATCHEWAN

Urgently requires 2 or 3 bedrooms spacious home in good area. Small lot would help. Cash to $43,000. Quickly call BEN GREIG 388-6231 or Island Pacific Realty 598-3105.

RETIRED U.S. MINISTER

requires 2 or 3 bedroom home up to $45,000. Must be reasonably close to Anglican Church. Please call OLE KNUDSEN at 479-5784 or Island Pacific Realty 388-6231.

CARPENTER

with $5000 down requires 2 or 3 bedroom home with some renovations required, priced up to $30,000. Please call CHRIS GREIG at 478-7238 or OLE KNUDSEN AT 479-5784 or Island Pacific Realty 388-6231.

WANTED HOUSE FOR CASH. Returning from overseas wanting home, furniture, car etc. In city or on acreage from $30,000 to $100,000 cash. Arriving January 3, 1974. Send particulars in writing c-o F. DeJong, 552 Dunbar Crescent, Victoria. Phone after 6, 479-6344 for additional information.

CAREER LADY REQUIRES 2 OR 3 bedrooms with or without basement. Early possession a must, area not important but must have cement foundation. Up to $29,000 cash. IRENE DALZIEL, 477-6380, or Island Pacific Realty, 388-6231.

RETIRED COUPLE

need a 2 or 3 bedroom home up to $45,000 in or close to Gordon Head. Please call CHRIS GREIG AT 478-7238 or Island Pacific Realty 388-6231.

RETIRED DOCTOR

My client has cash and desires a 3-bedroom home with basement, in a quiet area around $40,000. Call GLENN NICHOLLS, Island Pacific Realty, 388-6231 or 479-5971.

PRIVATE PARTY WANT OLDER home for cash, 385-5351 or 388-4800.

SELL IT FAST THROUGH CLASSIFIED DIAL 386-2121

268 LISTINGS WANTED

HENRY BITTERMAN LTD.
2700 Government 386-2971

SAVE ... $$$ ... HUNDREDS
Our Commission Only 4% 4% 4%

4 PER CENT

4% 4% 4% 4% 4% 4% 4% 4%

GUARANTEED SALE

When I sell your property:
1—I pay advertising.
2—I arrange financing and legals.
3—I sell potential buyers that you would miss.
Sit back and let me do the work. I enjoy it. GLENN NICHOLLS, Island Pacific Realty, 388-6231 or 479-5971, 24 HOURS.

MAY I HAVE THE OPPORTUNIty to assist you in selling your house, lot, apartment or business? Please call 386-7521, Mrs. Margaret Marusin or Res 592-2214. Boorman Investment Co., Ltd. 1111 Government St.

JUDY JOHNSON

For professional real estate service and a successful sale of your property at top market value call MRS. JUDY JOHNSON, 386-3231 — 385-3655, Block Bros. Realty.

ROBERTS INVESTMENTS LTD.
702 - 1175 Douglas St. 388-6691
Real Estate Mortgages, Appraisals

Swing Into Things

9272 8-20
by Marian Martin

Swing into things with verve and vivacity in this gracefully gored princess. Sew it in flowing crepe, nylon jersey or knits. Send!

Printed Pattern 9272: Misses' Sizes 8, 10, 12, 14, 16, 18, 20. Size 12 (bust 34) takes 2½ yards 54-inch.

75 cents each pattern—cash, cheque or money order. Add 15c for each pattern for first-class mail and special handling. Print plainly size, name, address and style number. Send to Marian Martin, The Daily Colonist, Pattern Dept., 60 Progress Ave., Scarborough, Ont.

Save $$! Whip up a new wardrobe from our exciting Fall-Winter Pattern Catalogue! Clip coupon in catalogue — get one pattern free. Send 75c.

New! Sew Plus Knit Book with basic tissue pattern. $1.25.

Instant Fashion Book. $1.

Instant Sewing Book. $1.

Santa Stockings! 804

by Laura Wheeler

Make Christmas morn even more fun with gay stockings!

Tots to teens to grown-ups, everybody loves to hang up Christmas stockings! Embroider quickly—use gold, silver threads sequins, bells. Pattern 804: transfer 3 stockings.

75 cents each pattern—cash, cheque or money order. Add 15c each pattern for first-class mail and special handling—to Laura Wheeler, The Daily Colonist, Needlecraft Dept., 60 Progress Ave., Scarborough, Ont.

New! 1974 Needlecraft Catalogue covers the creative scene—knit, crochet, fashions, embroidery, quilts, more! 75c.

New! Sew-plus-knit Book has basic tissue pattern $1.25.

New! Needlepoint Book $1.00.

New! Flower Crochet $1.00.

Hairpin Crochet Book $1.00.

Instant Crochet Book $1.00.

Instant Money Book $1.00.

Instant Macrame Book $1.00.

Complete Gift Book $1.00.

Complete Afghans No. 14 $1.00.

12 Prize Afghans No. 12 60c.

Book of 16 Quilts No. 1 60c.

Museum Quilt Book No. 2 60c.

15 Quilts for Today No. 3 60c.

Book of 16 Jiffy Rugs 60c.

271 LOTS FOR SALE

ELK LAKE
PRIME 1.5 ACRES
Decidedly secluded beautifully treed; High location; Views to East and San Juan Island. Well has been drilled; Percolation test has been passed. All in all a beautiful piece of property. Price $33,500. Exclusive to Jim Webber. Phone 382-7276 or 658-5977.
Town and Country Realty Ltd.

COMMERCIAL
½ ACRE
Was $45,000
Now $39,000
Within main business district of Brentwood. Cleared and leveled. On water and sewer line. Ideal for medical-dental building. 592-3490.

NEWPORT AREA
BEAUTIFUL VIEW LOT. 110' FRONTAGE $25,000 FIRM. LEW MOILLIET 382-7276 RES. 477-9251 TOWN AND COUNTRY REALTY LTD.

SHAWNIGAN
BUILDING LOT
1.8 Acres of treed seclusion with lake access. This is a choice acreage for only $13,250. CALL GLENN NICHOLLS.
Island Pacific Realty
388-6231 or 479-5971

APARTMENT SITE
ESQUIMALT
App. 21,000 sq. ft., present revenue $400 per mo. Suggested 29 suites — asking $120,000. Call ROMA NICOLL, 386-2955, Mayfair Realty.

WATER VIEW LOT
.71 acres, water level, partly treed, creek, unobstructed view of Deep Cove. Asking $17,000. M.L.S. 5859. Call BOB DAVISON, res. 477-8692, or OLYMPIC REALTY LTD., 385-5741.

ARDMORE
Approx. 1 acre, — treed, close to the water. Unserviced. Excellent future homesite. Asking price $13,000.
385-3435 J. P. H. EVANS 477-4452
P. R. Brown and Sons Ltd.

ROTHSTONE DEVELOPMENTS
Beautiful treed residential, serviced lots, overlooking Shawnigan Lake, in attractive new subdivision. Follow our signs on Wallbank Road or phone owners, 743-5251 or 743-5265.

TWO 50 FT. LOTS, WELL TREED overlooking FLORENCE LAKE. Signs on property next to 2545 Florence Lake Rd. Walk around, see for yourself and then phone FRANK BEAMISH REALTY to make an offer. 385-9701. M.L.S.

FABULOUS BUILDING SITE IN Victoria's fabulous old Rockland area. Could be used multiple or private. Approximate square footage, 16,000. 382-1921 or 592-2217.

BEAUIFUL LARGE TREED lot, Shawnigan Lake village on community water system. Perc tested. 478-4032.

SAANICH LOT, EXCELLENT holding property, not serviced now but worth good money one day. Asking $4800. 384-9270.

VIEW LOTS IN BRENTWOOD 7500 sq. ft. cleared and serviced. 652-2058.

HOW TO WRITE
A GOOD
CLASSIFIED ACTION AD

1—IT'S BEST to start your ad with the name of the article or service you have to offer. If you have an apartment, room, etc., for rent, or property for sale; start your ad with the location.

2—BE CLEAR. Readers respond more quickly and favorably when given complete, definite information. Always include the price in your advertisement. Don't allow the reader to speculate.

3—MAKE IT EASY for the reader-prospect to reach you. Always give your telephone number or your name and address. If you do not have regular hours, state a preferred time for the prospect to get in touch with you.

4—PLAY SAFE. You get the greatest reader attention by using consecutive insertions. A six-day order is best and costs less, and you can, of course, stop your ad as soon as you get the results you want. You pay only for the days your ad appeared. Lower yearly rates are available to those who wish to keep their services or products before the public.

5—PLACE YOURSELF in the reader's position and ask yourself what you want to know about your offer. The answer you give will make a good Want Ad.

6—GIVE YOUR PROSPECT every inducement you can with good copy. Classified action ad readers have the money and are already interested in buying the merchandise or service you information you give are the have to offer; the details and most important.

7—WANT ADS THAT FAIL TO bring the desired results do so usually, not through a lack of readership, but because they are poorly worded or contain inadequate information.

8—TO PLACE YOUR AD, call 386-2121, your direct line number to fast Want Ad action. A courteous, efficient advisor will be glad to help you word and place your order. And remember, Classified Action Ads afford you the most complete coverage. Telephones are open 8:00 a.m. to 8:00 p.m. for you daily, Monday through Saturday call:

386-2121

273 PROPERTY FOR SALE

BLOCK BROS. REALTY LTD.
W. G. MOORE
—1—
13.4 ACRES
Luxury Residence
BREATHTAKING
SEA VIEW
BEAUTIFUL WALKING OR RIDING PATHS
TOTAL PRIVACY
Fabulous Property
GOOD INVESTMENT FOR THE PRESENT AND THE FUTURE
$175,000
—2—
23.575 Acres
ONLY 15 MINUTES FROM DOWNTOWN
Spectacular Home
ONLY 4 YEARS OLD
WITH MORE THAN 3,500 SQ. FT.
OVERLOOKING HARO STRAIT
WELL BUILT STABLE TO ACCOMMODATE 6 HORSES
EXQUISITE RIDING RING with SPECIAL DRAIN FIELD
SUPERB LOCATION
A TRUE PARADISE FOR HORSE LOVERS
$268,000
For More Details Please Contact
W. G. MOORE
Res.: 658-8681 Off.: 386-3231
BLOCK BROS. REALTY
1800 BLANSHARD ST.

BROWN BROS. on LANSHARD
385-8771 (ANYTIME)

5 Lots, 29,040 sq. ft.
Ideal location near Cave and Gillery, multiple-zoned. Asking $3.85 per sq. ft. Additional lots available. Please call BOB CARTER 385-8771 (anytime).

NOTICE OF JUDICIAL SALE OF residential view lots and streamsites in central Nevada. Trustee sale for cash or terms by sealed bid on single lot basis. Bid opening December 15, 1973. For information write Commercial Standard Title, Co., Trustee, Kingston Village, Austin, Nev. 89310. This sale is pursuant to corut order. Phone 702-964-2421.

SHELBOURNE
SIMPSONS-SEARS
Choice corner location, ideal for apartment development. Good access. Don't miss this one! For details please call
386-2111 LEON JICKLING 384-8669
MONTREAL TRUST CO.

MILL BAY
WATERFRONT ACREAGE
LOTS, FARMS
Call "land specialists," 743-5525
Malahat Realty Ltd.
Mill Bay, B.C.

DEEP COVE, NEAR 2 ACRES wooded, view, clear title. Road. $20,000. Cash. Victoria Press Box 409.

½-ACRE HOLDING PROPERTY, 1 mile circle, $7 sq. ft. Victoria Press Box 430.

274 PROPERTY WANTED

BROWN BROS. on LANSHARD
385-8771 (ANYTIME)

WANTED URGENTLY
Commercial or industrial property with or without buildings. I have clients for every kind of space up to five acres. Cash waiting. ALAN U. POTTER, 385-8771 (anytime).

URGENTLY REQUIRED
Have client wishing single building lot in Gordon Head or north Victoria. Enquiries treated confidentially. Ready cash available. Please phone JOHN REYNOLDS, 385-8771 (anytime), or res. 592-2800.

Desperately Wanted
Older home with character in the Uplands. Sincere, capable buyer. Up to $100,000. Any sales person with such a home may also call. Also, light industrial zoned property in Esq., City or Saanich. Please contact:
Sheila Pepin
385-7761 (24 hrs.) 388-6176 (res.)
D. F. Hanley Agencies Ltd.

DESPERATE!
Lots suitable for new homes, all cash.
Malen Construction Co. 477-5449.

RESIDENTIAL LOTS NEEDED
now for our builders. Single lots or subdivisions or immediately subdividable acreage. Contact R. Rawnsley, Block Bros. Land Development, 386-3231.

WANTED IN HAPPY VALLEY!
For family with four children. Full basement home on 2 acres. Olive Webber, 478-5561, 478-7733.
BLOCK BROS. REALTY LTD.

CASH
For property in the Greater Victoria area including Colwood and Metchosin. 386-6191 anytime.
KASAPI CONSTRUCTION

Apartment Lot Wanted
Cash buyer for R-3 lot or older home in zoned area. Ted Bowden 479-1479 National Trust 386-2961.

WE ARE INTERESTED IN YOUR residential property, by the lot or acreage. Any area considered. H. Blake, 383-4372 or 382-9212. Hucker Const. Ltd.

HAVE CASH
Building lot wanted in Langford, Metchosin, Sooke area, not exceeding $8,000. Apply in writing, Mr. J. V. Brown, General Delivery, Sooke.

BUILDER
Needs lots, acreage, apartment and commercial land, for immediate and future use. Phone 386-0130.

2-10 ACRES IN SAANICH OR Central Saanich, substantial down payment. Please phone 477-4886. No agents.

LET ME SELL YOUR LOT, LAND, house, hotel. Allan Klenman, Town and Country Realty, 382-7276.

FOR OWN USE, NEEDED: SIDE-by-side duplex lot. Will pay top price. 477-3690.

VICKERY AND SONS LTD.
Lots or acreage in any area.
592-6149 592-6622

BUY, SELL
OR TRADE
THROUGH
CLASSIFIED
DIAL 386-2121

280 ACREAGE FOR SALE AND WANTED

METCHOSIN—
HAPPY VALLEY DISTRICT
A beautiful sight, 4.25 acres of wooded hillside. An ideal location for your secluded home. A small cabin must be renovated to use. Must sell. Asking $40,000 open to a reasonable offer. There are a few of these left. Exclusive listing with Mr. James 386-3585 res. 477-8134, Victoria Realty Ltd.

ACREAGE
UP-ISLAND
2 ½-acre lots, one with a well at $7,800 and one without at $7,500.
20 acres of raw property near Duncan priced to go at $42,000.
CALL SUE WARKE, 386-0414, or LARRY QUAGLIOTTI, 479-6609. Island Pacific Realty, 388-6231.

ACRES 10 ACRES
Two parcels of 10 acres, seaview, $35,000 each. One parcel of 10 acres, seaview — $37,000. Ten acres seaview home, barn, garage, fenced, cross fenced. Asking $100,000. Open for offers and trades. For above contact BEN PARENT of NEWSTEAD REALTY, 382-8117 or 598-3641.

SAANICH
PROPERTY
7½ acres of undeveloped land in Saanich Valley. Asking $42,500, open to offers. Call DAVE MARSHALL, 386-2955 or res. 656-2056. Mayfair Realty.

WANT LAND?
Here it is, over 90 acres of timbered property near Sooke. Could be subdivided into ten-acre blocks. Excellent holding property. More information from IAN BLAZEY, 386-3231, 385-4581, Block Bros. Realty.

LAND TRADING
We will take house, duplex or what have you on this 84 acres of seaview land, 18 miles from Victoria at the asking price of $168,000 MLS. BEN PARENT of NEWSTEAD REALTY 382-8117 or 598-3641.

DESPERATELY WANTED
Five to 15 acres in the Malahat, Highland, or Peninsula; cash buyer waiting. Please call BEN PARENT of NEWSTEAD REALTY, 382-8117 or 598-3641.

CASH
KASAPI CONSTRUCTION
For property in the Greater Victoria area, including Colwood and Metchosin, 386-6191 anytime.

ACREAGE FOR SALE?
Large or small, with or without home, building lots, etc. Call GEORGE CHAN, the specialist in Land. 386-2955. Mayfair Realty.

CASH FOR ACREAGE SUITABLE for home construction. All cash. Malen Construction Co., 477-5449.

8.96 ACRES, TREED, PAVED road, no agents, 478-2457, 479-7769.

285 UP-ISLAND PROPERTIES

SEAVIEW
COWICHAN BAY
Attractive views of Satellite Channel and Saltspring Island from this 1-year-old 3-bedroom-home. House has a full basement with large rec. room. Fireplace up and down. Large treed lot on sewer and water. Priced at $37,900. To view phone VERA WILSON at 748-8105 or 746-6509.

HOBBY FARM
An acreage perfect for horses. Owners have bought. Mountain view from living room windows in this 2½-year-old ranch-style home. 3 bedrooms, large kitchen and a fireplace in the living room. Secluded on 5.6 acres, but only 4 miles from Duncan. Asking price $39,500. Call VERA WILSON at 748-8105 or 746-6509.

MILL BAY
2 sweeping seaview home. Live as you like on country acreage, plus total privacy. A min. away from marinas and fishing. 25 min. from Victoria.

NO. 1 ON 2¼ ACRES —SEAVIEW, over 1,365 sq. ft. of elegant living on 1st floor ground level completed. Near new home, 2 fireplaces, 2 baths, 3 bedroom, bar, family room, etc., A-O heated and many extras. Priced at $65,000.

NO. 2 ONE ACRE PLUS the yellow cedar planked interior throughout enhances the charm of this 2 bedroom full basement home. The beamed spacious living room and field stone fireplace with W-W raised hearth gives an old world charm plus scenic view of the sea. Hardwood floors throughout plus all electric heat gives you a dust free and carefree home. Priced at $55,000. For appointment phone SALLY THOMPSON at 748-8105 or 743-2824.

CANADA PERMANENT TRUST
150 Station St.
Duncan B.C.

MILL BAY — 5 ACRES
VALLEY VIEWS
Beautiful property. Combination of cleared and treed. Perc tested. On hydro. Paved road. About ½ hour to Victoria. Flexible terms. $32,000. Call: JOHN HOLMS at 386-2291 anytime.

MILL BAY — 5 ACRES
SOME WATER VIEW
Treed. Roadway in to be improved. Perc tested. Paved road. Flexible terms. $34,500. Call: JOHN HOLMS at 386-2291 anytime.

MALAHAT — NEAR SUMMIT
ALMOST 20 ACRES
¼ MILE HIGHWAY FRONTAGE. Could be residential or commercial. Treed. Very flexible terms. $50,000. Call: JOHN HOLMS at 386-2291 anytime.

JACK MEARS
OAK BAY REALTY LTD.

COMOX VALLEY
RANCH
Perfect for the family interested in training or boarding horses or just plain relaxed country living. 39 acres of fenced pastures, portion in trees. Five-bedroom full basement home, mature fruit and nut trees. Barn with large hay loft, horse stalls, tack room. Loafing stable. Creek with duck pond. Prime buy at $67,000. For information and to view call or write CHARLES DOVE at 339-3816 after six.

P. Leo Angerson and Co. Ltd.
526 Cliffe Ave. Courtenay, B.C.

UP ISLAND
4 miles north of Bowser, Deep Bay Road, ½ acre treed lot — water and hydro available. Close to Marina and sea. Up Island MLS. Signs on property. $10,500.
Call JOHN MORRY 592-9770
JOYCE MILLER 383-5873
The Royal Trust Co. 384-8001

COBBLE HILL
CHERRY PT. AREA
1. New 3 bedroom, full basement home on ½ acre of fenced property. Lovely acorn fireplace, huge kitchen, dining and livingroom. Only 33,500. with good terms.
2. Mobile home, 2 bedrooms with 1 or 2 lots. 78'xapprox. 200' each. Easy access to highway. $17,900 to $25,700. SUE WARKE 386-0414 or LARRY QUAGLIOTTI 479-6609.
Island Pacific Realty, 388-6231

ACREAGE!
ACREAGE!
Cedar Area of Nanaimo
On domestic water system, 2½ acres. Perfect holding property. ½ acre lots bordering this acreage sold for $5,000. Don't miss this! Full price $11,500. Phone Brian MacLean at 754-2311 or eves. 758-5541 or write c/o Nanaimo Realty Co. Ltd., Box 518, Nanaimo, B.C.

CHEMAINUS
DUPLEX $36,500
This seaview property is excellent value, each side has 2 bedrooms, big living room, family kitchen and utility plus 4 piece bath, easy care lot, paved carport and ample storage. Close to schools and shopping. This is the easy way to buy a home. Call RON MATHEWS, Homefinders Wall and Redekop, Duncan-746-4154 or 748-2360. A56.

2-BEDROOM NON-BASEMENT home, hot water heat, large lot, near schools and town. $16,000 cash. Nanaimo 754-4964.

EAGLE REALTY LTD.,
Box 1060, Parksville B.C. Telephone 248-6191

285 UP-ISLAND PROPERTIES

ATTENTION
DEVELOPERS
Prime apartment site in the heart of the Cowichan valley. Approximately 32,000 sq. ft. area within walking distance of city centre. Asking $70,000 with terms of course. Please phone PAUL GERST at 746-6161 evenings 746-5628 or GEORGE NAYLOR at 746-6161 evenings 746-5210.

CHICKEN AND
CHIPS
Well established in prime location, good equipment. Showing good yearly net. Great opportunity to work for yourself, asking $16,900. Please phone GEORGE NAYLOR at 746-6161 evenings 746-5210 or PAUL GERST 746-6161 evenings 746-5628.
J. H. WHITTOME and CO. LTD.
68 Station St. Duncan B.C.

POPULAR
MAPLE BAY ROAD
This immaculate 3-bedroom home is situated on 1.25 acres and is 2 miles from Duncan centre. The house has a full basement with rec. room. The main floor has a modern kitchen, living room with fireplace, separate dining room, one bedroom and 4-piece bath. Upstairs has two good bedrooms with lots of closet space. This home is about twenty years old and was built during the era when it was the practice to use quality materials and workmanship. A good home in a nice setting and on municipal water sytem. Listed at $38,500. Full price. MLS. For further information please call RON PHILLIPS at G. K. Schmidt Realty Ltd. 746-6135 or evenings 746-5890.

VANCOUVER ISLAND
BUY LAND NOW!!
$59 Down — $59 Monthly
Recreation-Retirement-Investment
Trees and Privacy
Beautiful country property now available at just $59 monthly—"Bank in Land" at $5,950. Full Price. Ideal for summer campsite, cottage, mobile home, or just leave in natural state for pure enjoyment and investment. Located 15 minutes drive from Nanaimo City. Close to oyster and clam digging and salmon fishing. Invest $59 monthly and watch the value go up each year. For brochures and information—Phone or write Peter Kloosterboer—Personally—Box 518, Nanaimo, B.C. Telephone: Days 754-2311, Toll free 684-6932 (Leave message c-o Nanaimo Realty Co. Ltd.) Eves. 758-7771.

ZORKIN Ltd.
Box 63, Nanaimo
753-3461
COLUMBIA BEACH
Waterfront and View Lots
Parksville - Qualicum

pearson REALTY LTD
BOX 399, PARKSVILLE, B.C.
248-3216
Pitt Clayton 248-3116
Roland Wickett 248-6036

INVESTMENT AT DUNCAN, 5 acres on Gibbins Road, 2 houses and a cottage, large workshop and outbuildings, occupy one, rent two. $49,000. Wayne Griffith, H. W. Dickie Limited, 746-5171.

56 ACRES — REMOTE AND SECLUDED, well removed from traffic sounds. Completely treed. A really interesting parcel of land north of Duncan. $65,000. Wayne Griffith, H. W. Dickie Limited, 746-5171.

4.9 ACRES, PAVED ROAD, COBBLE Hill area, completely treed, all level, good drainage, nice location. $22,500. Wayne Griffith, H. W. Dickie Limited, 746-5171.

THREE TREED SEAVIEW LOTS in Crofton. Fully serviced. 246-9504.

ONE 5 ACRE LOT, BEAUTIFUL view of Mill Bay. 743-2074.

Spell
it
out!

When you
have something
to sell, the easiest
way to find
a buyer is to
spell it out
in print!
You do that
by placing a
low-cost
Classified Ad
in the newspaper,
telling our
reader's what
you have to sell.
Give us a call
at 386-2121.
We'll help you
spell it out

290 FARMS FOR SALE and WANTED

5-ACRE FARM
Middle of Saanich Peninsula. $54,000 cash. Basic 2-bdrm plus attic space being used as two more. (12x37.) Good orchard, asparagus patch, dog runs, sheep barn, calf and pig barn, cross fenced. Good water supply. View over valley. Presently operated as farm. Owner buying, need offer. JAMIE MacGREGOR, 477-4270, or BLOCK BROS. REALTY LTD. at 477-1841.

293 GULF ISLAND PROPERTIES

WANTED: GULF ISLE LOTS
Savory, Gabriola, etc.
Waterfront or otherwise, quick sale for cash. Call Don Layman, res. 385-0297. Island Homes Ltd. 2534 Douglas St.—386-7545.

SALT SPRING ISLAND, 10 ACRE parcel, treed, gently sloping, not rocky, drive way and power into cleared building site. $27,500. 479-7696.

SALT SPRING, WALKER HOOK area. Modern 2-bedroom house with full basement to rent. Vacant. $180 per month. 384-3016.

293 GULF ISLAND PROPERTIES

CITY TRUST

SECLUSION
At the end of Toinbee Rd. you will find a new two bdrm. cottage surrounded by trees, southern slope, .99 ac. of land with a spring well. Would you believe $24,500?

VIEW LOTS
¾ ac. lot on Elizabeth Dr., view towards Sansum Narrows. Water and hydro. $12,500. ½ cash. MLS.
¾ ac. treed lot. This one has view of Gulf Islands. Water and hydro. Will look at offers to $12,500. MLS 5524.
Westward view out over St. Mary Lake. 1.22 ac. Frontage on two roads, partially cleared but lots of trees left. Good well. $10,500. ½ cash. MLS.
½ ac. Stewart Channel view, water and hydro. Camping for 60 days per year permitted. $12,300 with $3,000 down, 8½% on balance.
½ ac. partially cleared building lot, view of St. Mary Lake, water and hydro to lot. $9,250.00.
½ ac. Treed sloping lot, water and hydro $6,000.00. 10% down. MLS 5523.
½ ac. Treed corner lot, water and hydro. $6,500. Cash.
2.93 ac. on Rainbow Rd. Approx. 1½ mi. west of Ganges. Have a look. $8,600. Cash.
Our ad paid off and we have other lots and acreage for sale. Call orwrite—
Jake Javorski, Ganges, B.C.
537-2832, City Savings and Trust Victoria, 477-9551.

GABRIOLA ISLAND
2-BEDROOM
COTTAGE
Let your children live where the trees are tall and the air is pure. Ideal summer home on half-acre lot. Price includes use of swimming pool, Bar-B-Q pits, rec. hall and camping facilities for your guests. Buy now, spring price will be higher. Priced to sell, just $11,950.
385-7721 KENT MACLEOD 385-2016
GARDNER REALTY LTD.

MAYNE ISLAND LOT
Fine treed half-acre building lot overlooking the western approach to Active Pass. Walking distance from park and Victoria-Vancouver ferry. Water and hydro available. Price $11,500. MLS. Call
COUNTRY and ISLAND PROPERTIES
384-8126 Anytime
PEMBERTON, HOLMES LTD.

OFFERS INVITED ON LOT A section 46 plan 13816 South Salt Spring Island. 57 acres and 3,000 ft. waterfrontage with road access. Courtesy to brokers. 120—645 Fort St., Victoria. 386-6106.

294 MAINLAND AND OUT OF PROVINCE PROPERTIES

TELKWA-SMITHERS
11.6 ACRES
Lake view. Mountain view. Great for summer retreat or for permanent residence. Some trees. Perc school bus stop. Good building sites. $16,500. Call:
JOHN HOLMS of
JACK MEARS
tested. Spring on property. Near
OAK BAY REALTY LTD.

FAST
THROUGH
CLASSIFIED
DIAL 386-2121

ANTIQUE AUCTION
See Antique Column
(Classified 117)
For Large Antique Auction Sale
DUNCAN AUCTION SALES
Farmers Auction Plaza
3 Miles South of Duncan
748-1121

NOTICE TO CREDITORS
IN THE MATTER OF THE ESTATE OF WILFRED ALAN SAWBRIDGE, formerly of 208 Hart Road, Victoria, British Columbia, deceased.
NOTICE IS HEREBY GIVEN that creditors and others having claims against the estate of the above named deceased are herby required to send them to THE CANADA TRUST COMPANY, 650 View Street, Victoria, British Columbia, Executor, on or before the 27th day of December, A.D. 1973, after which date the Executor will distribute the said estate among the parties entitled thereto, having regard only to the claims of which it then has notice.
THE CANADA TRUST COMPANY,
Executor,
By its Solicitors,
Messrs. Pearlman & Lindholm,
Victoria, B.C.

NOTICE TO CREDITORS AND OTHERS
ESTATE OF ALBERT JESSE EVERARD
Notice is hereby given that creditors and others having claims against the estate of the above-named deceased, who died at Victoria, B.C., on September 10, 1973, are hereby requested to send them, properly verified by Statutory Declaration, to the undersigned at 302 Royal Trust Building, Victoria, B.C., before the 27th day of December, 1973, after which date the Administrator with Will annexed will distribute the said estate among the parties entitled thereto, having regard only to the claims of which he then has notice.
And all persons indebted to the said estate are required to pay their indebtedness to said Administrator with Will annexed forthwith.
IAN MAURICE HORNE, Q.C.
Official Administrator for the County of Victoria.

NOTICE TO CREDITORS AND OTHERS IN THE MATTER OF THE ESTATE OF STEPHEN JOSEPH NAGY, Deceased, late of No. 20, 2659 Douglas Street, Victoria, British Columbia.
NOTICE is hereby given that creditors and others having claims against the estate of the above-named deceased are hereby required to send them to the undersigned executor at Suite 505, 645 Fort Street, Victoria, British Columbia; before the 24th day of December, 1973, after which date the executor will distribute the said estate among the parties entitled thereto, having regard to the claims of which he then has notice.
GILBERT JOSEPH SMITH,
Executor,
Sullivan, Smith & Bigelow,
Solicitors.

GREATER VICTORIA WATER DISTRICT
TENDERS FOR
SUPPLY AND DELIVERY OF 8,000 FEET OF 18-INCH DIAMETER STEEL PIPELINE
Sealed tenders will be received by the Greater Victoria Water District up to 10 o'clock in the morning of Friday, December 7th, 1973 for the supply and delivery of approximately 8,000 feet of steel water pipe having an outside diameter of 18 inches, or as an alternate 8,000 feet of asbestos cement pipe or concrete pipe.
Specifications, Contract and Form of Tender may be seen at the offices of the Board, 479 Island Highway, Victoria, B.C., and one copy may be obtained on payment of the sum of Ten (10) Dollars, which will be refunded on return of documents in good condition.
The lowest or any tender will not necessarily be accepted.
Greater Victoria Water District,
479 Island Highway,
Victoria, B.C.

NOTICE TO CREDITORS AND OTHERS
IN THE MATTER OF THE ESTATE OF DONALD HAZEN DICKINSON, DECEASED, lately of Sandringham Private Hospital, 1650 Fort Street, in the City of Victoria in the Province of British Columbia (former Merchant and Postal Clerk) Deceased, who died on the 11th day of November, A.D. 1973.
NOTICE IS HEREBY GIVEN that Creditors and others having claims against the estate of the above named deceased are hereby required to send them to the Administrator, Canada Permanent Trust Company, 1125 Douglas Street, P.O. Box 1232, Victoria, B.C. before the 24th December, 1973, after which date the Administrator will distribute the said estate amongst the parties entitled thereto, having regard only to the claims of which it then has notice.
CANADA PERMANENT
TRUST COMPANY
Administrator
P.O. Box 1232,
Victoria, B.C.
by its Solicitors
HORNE, COUPAR & MacMINN

NOTICE TO CREDITORS AND OTHERS
ESTATE OF
FREDERICK DARLINGTON
Notice is hereby given that creditors and others having claims against the estate of the above-named deceased, who died at Victoria, B.C., on August 24, 1973, are hereby requested to send them, properly verified by Statutory Declaration, to the undersigned at 302 Royal Trust Building, Victoria, B.C., before the 27th day of December, 1973, after which date the Administrator will distribute the said estate among the parties entitled thereto, having regard only to the claims of which he then has notice.
And all persons indebted to the said estate are required to pay their indebtedness to said Administrator forthwith.
IAN MAURICE HORNE, Q.C.
Official Administrator for the County of Victoria.

LUNDS
AUCTION
926 FORT STREET
TODAY — 9:30 A.M.
View from 8 a.m.
FURNISHINGS
and
APPLIANCES
Twin Hide-a-Bed
Good Chesterfield Suites
Studio Lounge
Swinging Basket Chair
30" Auto Electric Ranges
Commercial Refrigerator
ENGLISH
COTTAGE PIANO
Brass Bedstead
Marble Top Washstand
Old Fireplaces
Fur Coats for the Hudson's Bay Co.
10-Man Life Raft, S.S. Sink
Mannequins
Wheelbarrow and Garden Tools
LUNDS PHONE
AUCTIONEERS & APPRAISERS 386-3308

It's As Easy As . . .

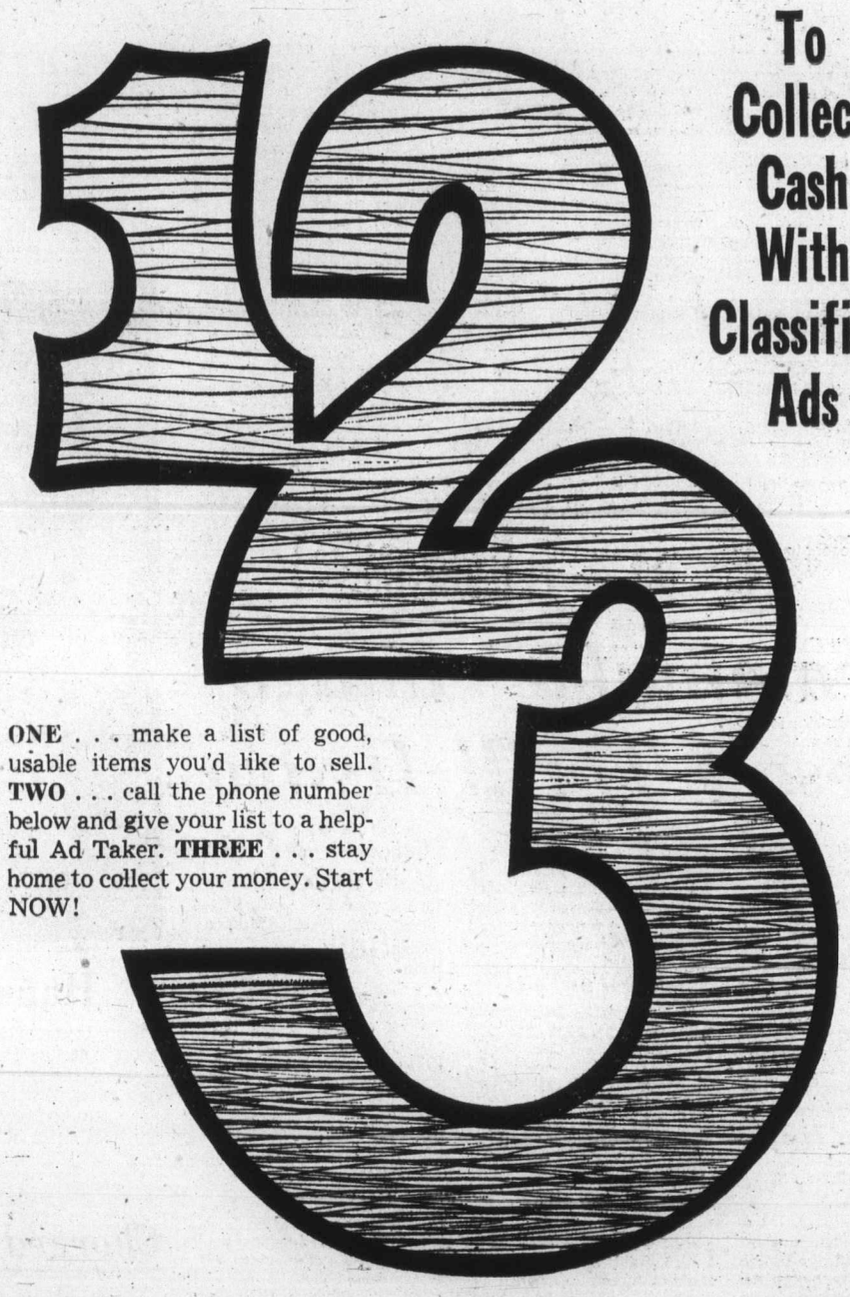

To Collect Cash With Classified Ads

ONE . . . make a list of good, usable items you'd like to sell. TWO . . . call the phone number below and give your list to a helpful Ad Taker. THREE . . . stay home to collect your money. Start NOW!

These Ads Brought Immediate Results

GARAGE SALE SATURDAY 10 to 5. Inglis washer, dryer, many drapes, power mower. Target rifles, scopes, tools, luggage, books, pictures, mirrors, sports equipment. Interesting miscellany.

.172 McCULLOCH CHAIN SAW, new bar and chain, $75. Propane portable stove 2-burner pressure regulator, $25. Cedar fence posts, round or split. Utility poles, various lengths.

3-SKIN RUSSIAN SQUIRREL neckpiece, $45. Green coat, mink collar, $55. Wool navy blue coat, $40. Jacket dresses, gold shade, one in shrimp color, two for $35. Clothing as new, all size 18.

It's Smart Figuring to Use Classified Ads in

VICTORIA'S DAILY NEWSPAPERS

Around the Island

—Klaus Muenter

Pilots Robert Smith and Barrie Madu discuss flights with Bruce Devitt (centre)

Urea 'Bombs' in Forests Stalled by Bad Weather

MESACHIE LAKE — The urea bombardment of forests in the Lake Cowichan area has come to a temporary standstill because of bad weather.

Urea is a fertilizer from Cominco at Trail which has 46 per cent of available nitrogen and the "bombardment" of the trees with the small white pellets is done by two Cessna 188 airplanes, known as Agtruck and Agwagon, piloted by Barrie Madu and Robert Smith from Conair Aviation Ltd.

The company behind the operation is Pacific Logging which pioneered the fertilizing program by fixed-wing aircraft in 1963. This year, because of early snow, the two planes are using an improvised airstrip at Mesachie Lake, a site which once had been occupied by the Hillcrest Lumber Company's sawmill. What was started 10 years ago on an experimental basis is now a full-fledged program to gain more wood from trees and make them grow faster.

Manager of the forestry division of Pacific Logging, Bruce Devitt, explained that because of many factors involved, it is difficult to make an accurate assessment as to the result of the program but "an estimate shows that we can count on growth increase of between 25 and 30 per cent. We also found so far that the wood density has not suffered as much as is believed by some people."

He also noted that if there should be a wood shortage, as indicated by the year 2,000, "we have to find ways of growing trees more quickly. Within the next five years we will be able to evaluate the effectivness of the fertilization program on growth and yield." This year's project will be the fertilization of 2,000 acres and of the 450 tons of urea, about 300 tons still have to be laid on.

Under ideal weather conditions the operation, entailing 900 flights, could be completed in five days. Because of the rail strike this summer, this year's operation did not get off the ground on schedule, usually in September when flight conditions are right and the trees' root system are best suited for absorption.

Once in the air, the pilots use aerial photographs for orientation and are also aided by balloons on the ground of the area to be fertilized. Under normal weather conditions the aircraft would use an airstrip closer to the site on a mountain slope.

Loading operations, carried out by scoop-equipped front end loader, take only 50 seconds from the time the plane touches ground to lifting off.

Parking Woes Hang In There

Merchants Ask City For Still Another Try

By FRED CURRIE
Colonist Correspondent

NANAIMO — Downtown merchants here could be facing another money bylaw vote in the near future to provide additional off-street parking.

The City Centre Association, a group of merchants formed to promote and encourage downtown shopping, voted Thursday night to ask city council and the city parking commission to investigate the possibility of holding another vote to provide additional decks of parking on the recently completed two-storey Bastion Street parkade and the ground level Gordon Street facility.

Mayor Frank Ney told the meeting that the parkades, which at present allow free parking, are being filled by 9:15 each morning and are being occupied by employees of downtown businesses, not customers as had been the intention.

Ney said the merchants had two alternatives: To provide enough parking for everyone or start charging for the public facilities which the merchants are paying for through a special tax assessment.

Instead of choosing one or the other, the merchants agreed to ask council for the bylaw and, in the interim, to install machines which will provide tickets for parking at a rate yet to be determined.

It was also decided that council should be encouraged to legislate an end to the renting of stalls on a monthly basis in the public facilities.

Guest speaker at the meeting was Howard Nemtin, project co-ordinator of shopping centres for Marathon Realty Company Ltd.

He told the gathering that an announcement is expected to be made by Dec. 15 identifying the major new tenant in the Harbor Park shopping centre here which his company will expand to approximately double its present size, starting next spring.

Nemtin also said his company would be most happy to co-operate with the merchants' group to recommend solutions to such problems as traffic flow through the downtown area and providing pedestrian linkups between the shopping centre and the rest of the main shopping area.

He suggested other ways in which all must work together.

"We have to get together. Although we are healthy competitors, we are facing competition from shopping facilities from outside the city and we must all be concerned with this. We are also facing a much more sophisticated form of vandalism these days which can be better fought on a united front," he said.

Marathon Realty, he said, has been asked by the provincial government to give thought to providing some form of transit centre in Nanaimo.

"We are seriously looking at it right now. There is much greater emphasis on rapid transit now, in light of the energy crisis, and we are examining possibilities."

1,300 Miles For Rescue

PORT ALBERNI — A ham radio operator in Port Alberni teamed up with radio buffs in Tacoma, Wash. and Pinehouse Lake, Sask., early Friday morning and their efforts resulted in the rescue of a badly injured man in Saskatchewan.

Port Alberni operator Peter Karsholt was fiddling with the band of his radio when he tuned in on a conversation between operator Derek Cheney on the Pinehouse Lake Indian Reserve, 240 miles north of Saskatoon, and an unidentified ham in Tacoma who apparently was having difficulty hearing Cheney.

Karsholt said Friday night he had no trouble hearing Cheney, who was calling for help for a resident of the reserve who had been run over by a snowmobile.

The injured man was suffering from a broken leg and head and internal injuries.

After receiving the call for help, Karsholt called Port Alberni RCMP who telexed Prince Albert RCMP. The Prince Albert police then contacted the RCMP detachment at Lac la Ronge, Sask.

An aircraft with a doctor aboard was dispatched to the Indian reserve and the injured man flown to hospital in Saskatoon where he was reported in satisfactory condition Friday night.

Hockey Scores

Western
Denver 5, Portland 1.
Seattle 5, Salt Lake City 3.
B.C. Junior
Langley 6, Kelowna 5.
WIHL
Cranbrook 6, Nelson 0.
Kimberley 7, Trail 5.
American
Cincinnati 6, Jacksonville 3.
Boston 2, Providence 2.
Rochester 5, Nova Scotia 1.
Springfield 5, Hershey 1.
Virginia 7, New Haven 0.
Ontario Junior
Hamilton 2, Peterborough 2.
Ottawa 11, Sault Ste. Marie 2.
Quebec Major
Sorel 11, Chicoutimi 3.
Quebec 5, Montreal 2.
Shawinigan 6, Drummondville 2.
Sherbrooke 6, Hull 2.
Ontario Senior
Cambridge 5, Orillia 4.
Brantford 5, Barrie 3.
Welland 7, Belleville 4.

New Route Outlined

'Abominable' Image Doesn't Thrill Hydro

By KLAUS MUENTER
Colonist Duncan Bureau

DUNCAN — B.C. Hydro officials tried their best Thursday night to show that Hydro's past public image has changed.

The reason for their coming to Duncan was to discuss with members of the public the route of a proposed 90-mile, 500-kilovolt transmission line between the Victoria and Qualicum areas. Well over 100 people attended the meeting at the Koksilah elementary school.

Hydro's manager of information services, J. A. McCarthy, said "Hydro has come to realize that it is essential to talk with the people in the community before we go too far in planning." He added that public values have changed and that more attention has to be focussed on aesthetic and environmental aspects.

Separate Route

One section of the Hydro report said that "a 500-kilovolt construction with 1,500-foot spans between towers is quite different from 138-kilovolt construction with 700 to 800-foot spans. In a number of areas it would be impractical to parallel the zigs an zags of the existing line and a separate right-of-way would be required.'

Environmental consultant Howard Paish of Vancouver said Hydro has given his firm a free hand in preparing a study on the environmental impact of the new power line. Paish stressed that "we are not set up to solve the energy crisis.'

The consultants are also proposing a line routing. Some of the major points the consultants are concerned with are aethetics; impact on wildlife, fisheries and recreational values; implications of the right-of-way location for forest crop production; implication of the power line route for parks, watersheds and other land considerations.

Open to Talk

"We want feedback from people and we hope that people will feel free to write to us (Howard Paish and Associates, 837 Homer Street, Vancouver 3)." He said his firm would also be willing to discuss the various aspects with interested and concerned groups of citizens.

George Whittaker of the Duncan area, referring to a long feud he has had with Hydro, said he was finding Hydro's attempt to polish its image — which had been "abominable" — a "remarkable exercise which does not fit in with the Hydro I have been dealing with since 1969."

Hydro's assistant general manage of administration and finance, C. W. Nash, stressed that the corporations now "tries to do things differently." Confronted with the statement that Hydro always had been pushing itself ahead and encouraging people to use more power, Nash replied that the corporation's policy now is to reverse that trend.

Regional director Pat Clements suggested that the price of power should perhaps be increased to encourage industry to generate its own power. He said hog fuel and large amounts of debris in B.C. forests should be utilized by industry for power generation.

Nash explained that even if industry was encouraged to generate its own power, it would only have a partial effect on the power consumption picture. He also said Hydro is now studying the rate structure but he added that if people would be restricted in the use of electricity they would turn to another source of energy to maintain standard of living.

Referring to a remark from Ralph Morton, another Cowichan Valley resident, that the advocated additional power would not be needed after all and that Hydro is like a person who can accelerate a car but cannot brake, a Hydro official stated: "If we cannot supply power in five years the public would be very unforgiving."

Population Tie

Picking an earlier remark that Hydro had to keep up with the continuous population growth, Morton's brother, Art, said that if power had not been made so readily available there probably would not have been that population increase because the establishment of more industry brought more people to the Island.

McCarthy told the residents that after the environmental study has been completed, another similar public meeting will be held in the Duncan area next year to discuss that study, and a final decision on the proposed high voltage transmission route would not be made until after people in the various regional districts affected by the route had an opportunity to voice their opinions.

Meleschuk Best

TORONTO (CP) — Orest Meleschuk of Winnipeg nipped Bob Pickering of Avonlea, Sask., 6-5, Friday to win the second annual Grey Cup bonspiel with an undefeated record of seven victories.

—Klaus Muenter

Hansel and Gretel

Philip Jaynes, 13, and Valerie Baker, 15, rehearse their roles as Hansel and Gretel, fairy tale opera which will be presented at Duncan United Church hall next Friday and Saturday at 7:30 p.m. and next Sunday at 2:30 p.m. Grace Lux of Duncan and Ruth Murrell of Chemainus are directing production.

London Group Needs Ticat OK

TORONTO (CP) — A London, Ont., group seeking a Canadian Football League franchise will have to obtain permission from Hamilton Tiger-Cats before proceeding farther, CFL commissioner Jake Gaudaur announced Friday.

An application from the London group headed by businessman Bob Harris was dealt with at the league's executive committee meeting held during Grey Cup week.

Gaudaur told a news conference following the meeting that the committee has instructed him to return the application because it was not accompanied by approval from the Hamilton club which has exclusive rights in the London area.

Each CFL team's rights area extends over a 125-mile radius from the home town.

Gaudaur said it was possible that if London does obtain permission from Hamilton and resubmits its application, it could be dealt with again at the league's annual meeting in February.

Hornets, Belmont Win

Mount View Hornets let Dwayne Robinson handle most of the scoring duties Friday night and they went on to edge Burnaby South, 54-49, in an exhibition high school boys' basketball game at Belmont School.

In a second game the host Belmont team dropped a 67-75 decision to Delbrook of Vancouver.

Robinson scored 35 of the Hornets points, while Malcolm Moscrop topped Belmont with 24 and Dave Denley led Delbrook with 21.

Oklahoma Clinches

NORMAN, Okla. (AP) — Third-ranked Oklahoma rode a devastating defence and the running of a pair of shifty sophomores, quarter-back Steve Davis and halfback Joe Washington, to a 27-0 victory over Nebraska Friday, clinching the Big Eight football championship.

Davis scored on touchdown runs of 47, eight and one yards as the bowl-banned Sooners stretched their record to 9-0-1.

It was the first time the Cornhuskers had been blanked since 1968, when Oklahoma scored a 47-0 triumph.

Jayvees Dump Boxing Club

UVic Jayvees dumped London Boxing Club Juniors, 63-55, Friday in an exhibition junior mens basketball game at the UVic gymnasium.

Dale MacDonald led the Jayvees, who led 36-29 at the half, with 11 points, while Jim Kupiak was the top seorer for the Boxers with 18 points.

The two teams will have a return match tonight at 6:30 at UVic.

Charged with Trying To Seize Jet

Duncan Man Called Unfit

Peter Norman Brockway, 27, of Duncan, was charged in sessions c urt in Montreal Friday with attempted seizure of an aircraft. He will reappear in court Jan. 3, when a decision will be made on his fitness to stand trial.

Brockway was remanded for a mental examination after Dr. Auguste Clement told the court Brockway could not distinguish right from wrong and was unfit to register a plea.

Clement testified Brockway had been treated in mental hospitals in B.C., Ontario and elsewhere.

A police spokesman told the court Brockway was arrested Thursday afternoon by airport security officials on board an Air Canada DC-8 at Montreal International Airport two hours before a regulary-scheduled flight to Toronto.

Flight attendant James Hartley told police a man boarded the plane about 3:45 p.m., saying he was looking for a place to sleep.

Hartley told police the man wandered about the plane, trying several seats and testing the emergency exit.

When the flight attendant asked him if he could produce a ticket, the man put his hand in his coat pocket and answered, "This is my ticket."

The man is alleged to have demanded to be taken to England.

Hartley escaped from the plane and returned with airport security and RCMP officers.

Police apprehended the man in the cockpit, apparently trying to start the engines. Police said the man was unarmed.

—CP

Brockway (centre) led off by Montreal police

NAMES in the NEWS

How To Win Friends—Keep Mouth Shut

MIAMI BEACH, Fla. — At 92, **Dr. Abraham Wolfson** has stopped talking on four days each week in order to conserve time and energy to do all the things he wants to do before he dies.

"We lose more energy through the mouth than anywhere else," says Wolfson, who celebrated his birthday Friday. "In my time of life, there is little energy left, and I have much to do. I don't have energy or time to waste, so I keep quiet."

Wolfson, a retired dentist, says, "I listen to people talk and I smile. Just by my presence, I can make people feel pleasant. People feel I am their friend."

□

BLACKPOOL, England — Britain's gasoline shortage with its ban on sales in cans may cost **Judy Allen**, 28, her job. She is a fire-eater and garages have refused to supply her with gasoline. But a trade ministry official in London later raised her hopes. "The order is not designed to go against people who need gasoline essential for their business," he said.

□

TORONTO — **William Pirie's** friend rented a car and Pirie borrowed it. As he left a downtown garage, the gas pedal stuck, the car zoomed across the street, broke through a plywood fence and landed upside down in a 40-foot excavation, police said. Pirie suffered only minor injuries but the car was wrecked. It was a $28,000 Rolls-Royce.

□

JACKSON, Mich. — **Wayne Salisbury**, 59, a police informer on the activities of the Michigan Communist party during the 1940s, died here of cancer. In 1952, Salisbury testified before the un-American activities committee of the U.S. House of Representatives, naming 20 Jackson residents as alleged Communist party members.

□

OTTAWA—**Charles J. Small**, ambassador to China, also is to assume diplomatic responsibility for North Vietnam, the external affairs department announced.

□

PHILADELPHIA — A 15-year-old Philadelphia boy, **Carmen Hicks**, who purchased a deadly Asian king cobra without his parent's knowledge, was in critical condition from a snake bite. Police said Carmen was bitten on the left thumb while he was milking the snake which he received by mail order.

□

PARIS — Judge **Michel Oliver** ordered seizure of the entire December issue of the French language edition of the Ladies Home Journal because it contained a "very suggestive" report about alleged romantic affairs of the Duchess of Windsor.

□

BUENOS AIRES — The government reported President **Juan Peron** "totally recovered" from a recent illness and said he would be back at his desk by next week.

□

TOKYO — Japanese Finance Minister **Kiichi Aichi** died of pneumonia. He was 66.

□

VIENNA — **Simon Wiesenthal**, head of the Jewish Documentation Centre, urged **Konrad Lorenz** to renounce his Nobel Prize because of his support of Nazi ideas during Second World War. Lorenz, an Austrian professor lecturing on the behavior of animals, was awarded the 1973 Nobel Prize for medicine for his scientific research on geese.

Marjorie on top of the world

Amercian Model, 19, Crowned Miss World

LONDON (UPI) — Miss U.S.A. Marjorie Wallace, a 19-year-old blonde fashion model from Indianapolis, was crowned Miss World Friday.

"I can't believe it," she said after breaking into tears. "I just came over here to do the best I could and now I've won — it's unbelievable but it's marvelous."

Her mother, Mrs. Alice Wallace, who watched the finals at the Royal Albert Hall, said, "Gee, I'm sure proud of my baby. When I got over here, I put 50 on her to win."

The smiling winner was handed the orb of office by a white-wigged attendant and Miss World 1972, Belinda Green of Australia, placed the crown on her head.

Jobless Benefits 'Boost Economy'

OSHAWA, Ont. (CP) — A former cabinet minister in the federal Liberal government said Thursday unemployment insurance benefits are "the greatest single factor in the prosperity we now enjoy."

Bryce Mackasey, former minister of manpower and immigration and architect of the revised Unemployment Insurance Commission Act of 1970, told a meeting of the Canadian Club that "not everyone who receives UIC benefits or welfare is ripping off the government."

Mackasey, member of parliament for Verdun, said there have been some abuses of the UIC program but the same abuses exist among "physicians who misuse Medicare and among lawyers who overcharge for their services."

But in these and in other services, he said, members do their own policing.

Mackasey said the biblical concept that "whatever a man receives, he should earn by the sweat of his brows," is an attitude that no longer is acceptable in today's period of affluence and social awareness.

The former cabinet minister said one of the major concerns of the federal government is to stimulate the economy and that one way to do this is with an injection of "new money."

He said the UIC provides an excellent vehicle for this, allowing the "recirculation" of about $2 billion in the last year.

Burning Crib On TV In Dispute

BROWNSTOWN, Ind (UPI) — A dispute over a TV documentary showing a burning baby crib Friday went into Jackson Circuit Court.

The American Broadcasting Co. brought in three experts to testify about a documentary on fire hazards scheduled for showing next week.

The Smith Manufacturing Co. filed a $5.5 million libel suit and is seeking an injunction barring the showing of the controversial section of the documentary showing the baby crib burning, one manufactured by the company.

Police Violation No Case Stopper

PRINCE GEORGE (CP) — Michael Saigeon, 20, of Prince George, was convicted of possession of heroin, even though Judge G. O. Stewart agreed the man's rights were violated by police who would not let him phone a lawyer. A pre-sentence report was ordered for Dec. 7.

SELLOUT
REINELL BOATS
WORLD PLEASURE
NEXT TO RED LION

HISTORY REPEATS ITSELF

STAN HITCHMAN

HENRY SAUNDERS

They're going back 27 years at Saunders-Hitchman Toyota for one day, Saturday, November 24th. To mark their 27th Anniversary as partners, Stan Hitchman and Henry Saunders leave their offices and man the pumps for the day. Call around and say hello to Stan and Henry, have them fill your tank and wipe your windshield, check your tires and give you the same brand of snappy, friendly service you all remember from the days when S & H was a 2-man shop. To make the day even more interesting, they're selling gas tomorrow only for just 46c a gallon, marking the year 1946 when Saunders & Hitchman Sales & Service Ltd. was founded.

Specially priced bedspread

F67 Bright, cheerful polyester/cotton spread livens up any bedroom. Colour yours in pink or lilac gingham, or green, lilac, gold or rose in florals or plains. Machine washable in twin or double bed sizes.

ONLY 16.99

Matching shortie drapes

Unlined shortie drapes are colour co-ordinated with your spread to give a finished, well planned appeal. Machine washable polyester/cotton in:

F68 1w x 45" ONLY 8.99
F69 1½w x 45" ONLY .. 13.99
F70 2w x 45" ONLY ... 16.99

Baymart Staples, Downtown (Downstairs), Lougheed, Richmond, Surrey, Champlain, Victoria.

"Where the values are everyday"
Baymart budget store
Hudson's Bay Company

DAILY STORE HOURS 9:30 A.M. TO 5:30 P.M. OPEN THURSDAY AND FRIDAY 9:30 A.M. TO 9:30 P.M. DIAL 385-1311.
GULF ISLANDS AND ISLAND CENTRES OUTSIDE GREATER VICTORIA AREA CALL TOLL FREE ZENITH 6040. FREE PARKING.

the Bay

toy factory

Toys fresh from our
TOY FACTORY
at prices every Santa
will love

W42
Exclusive Tyco train set. Only at the Bay will you find this exciting over 'n' under train set. Contains CNR engine with six cars, 33 piece bridge-trestle set, 26 sections of track and power pack. Approximately 30"x87"

32.99

W43
Telescope. Has 30X magnification for bright, sharp images. Complete with tripod and white plastic main tube with three section, two drawer tube. An exciting educational toy any child would love.

5.49

W44
Transistor walkie talkie set. What adventures they'll have with this volume controlled walkie talkie. Has all-black plastic cabinet with telescopic antenna, two 9 volt batteries and instructions.

13.99

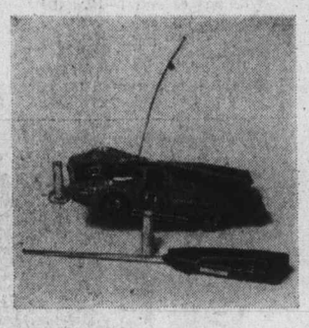

W45
Radio controlled car. Operates indoors at a distance of 20 feet. Electronic clicker button operates forward and reverse. Requires two 9 volt and 2 "C" cell batteries (not included).

14.99

W46
600X microscope. Educational and loaded with fun. Features four turrets, two metal eye pieces and comes complete with everything required to start them on their way.

8.99

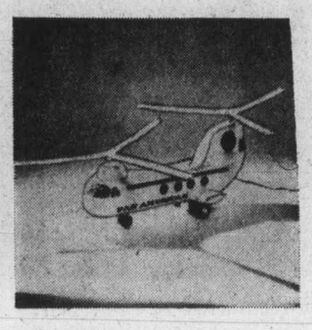

W47
Vertibird. Gives safe flying fun indoors or out. Kids can pilot real copter missions with a throttle to control speed. Powered by two batteries (not included).

11.99

Breakfast with Santa tickets are still available for December 1 and 8 at 8:30 and 9:30—but hurry, they are going fast!
Children $1 Adult 1.25
Service Centre, third

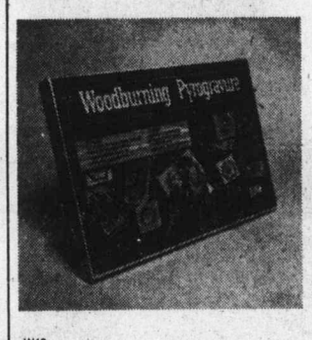

W49
Woodburning set. Keeps them busy. Contains 8 wooden plaques, new cool handle woodburning tool with interchangeable design tip, sandpaper and instructions. Ideal for 11 year olds and up.

4.99

W50
Walkel rotary engine kit. Exact motorized model they build themself. Has see-through construction to show all moving parts and flashing spark plugs. Uses 2 penlight batteries (not included.

5.49

W51
G.I. Joe adventure team. Completely assembled mannequin with life-like hair and beard, authentically designed uniform, boots, insignia and dog tag.

ea. **4.49**

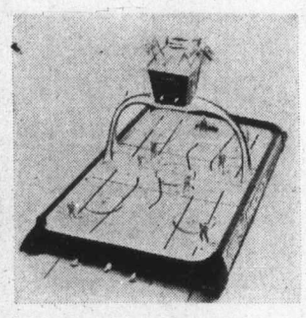

W52
Bobby Orr hockey game. Deluxe table model with overhead arena scoreboard, team name placecards, delayed action puck dropper and safe, plastic players in full colour. 25"W, 40"L, 4"H.

13.99

W53
Battery operated helicopter. Remote controlled with steerable nosewheel and real engine sounds. (Batteries not included)

5.99

W54
Rock-em Sock-em robots. World's toughest boxers — two robots that throw punches and dodge blows with all their might. Strong, safe plastic with ring and controls.

10.99

Toy Factory, Third Floor

The Bay Hardware Shop is stocked full of values!

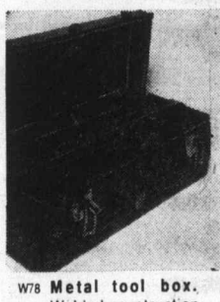

W78 **Metal tool box.** Welded construction with lift-out tray. 18"x7"x7". **6.99**

W79 **Stanley wood handles hammer.** Every tool box should have one. **3.49**

W80 **Metal Shelf kit.** Three green shelves. **4.99**

W81 **6-piece combination wrench set.** Always handy. **4.49**

W82 **Propane fuel cylinder.** Fits all standard propane torches. 14.1 oz. **1.49**

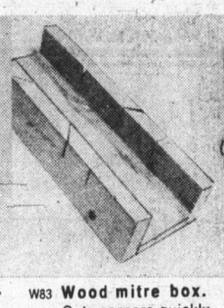

W83 **Wood mitre box.** Cuts corners quickly and easily. **.99**

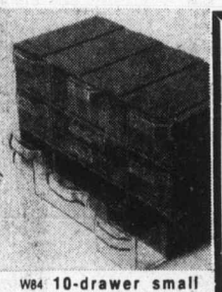

W84 **10-drawer small parts cabinet.** Great for storing odds and ends. **3.49**

DOWNSTAIRS BUYS OF THE WEEK

24 FT. ALUMINUM EXTENSION LADDERS. Special, each **32.98**
Hardware, downstairs

YOUNG LADIES' PLAID BOMBER JACKETS—the warmest little topper of the season looks great with jeans. Zipper front, 2 patch pockets, cuffs and 100% acrylic, imitation Sherpa trim for contrast and added warmth around the collar. 68% wool/32% rayon with 100% nylon lining. Sizes 8 to 14 in red/blue and green/rust plaids. Just short of the waist length. Good wearing and dry cleans beautifully. 60 only, so shop early.
Special, **19.99**
Baymart, downstairs

W85 **10" adjustable wrench.** Has all kinds of uses. **3.99**

W86 **6½" slip joint pliers.** Great value! **1.99**

W87 **1¼" Circular saw blades.** Combination or plywood blade by Howard **2 for 2.49**

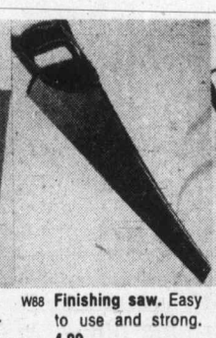

W88 **Finishing saw.** Easy to use and strong. **4.99**

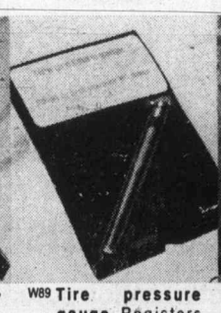

W89 **Tire pressure gauge.** Registers from 0-50 lbs. **.99**

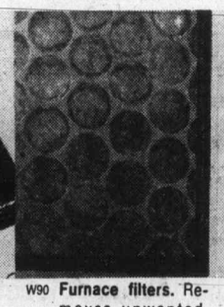

W90 **Furnace filters.** Removes unwanted dust and dirt. Available in popular sizes. **3 for 1.99**

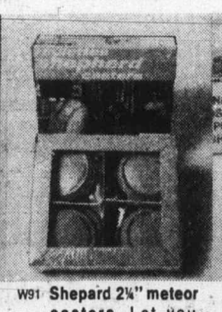

W91 **Shepard 2¼" meteor casters.** Let you move furniture quickly and easily. Pack of 4. **3.99**

W92 **CGE light bulbs.** Stock up on 60 and 100 watt bulbs. **6 for .99**

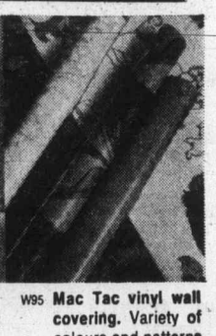

W95 **Mac Tac vinyl wall covering.** Variety of colours and patterns all with self-adhesive backing. 2 yard roll. **.99**

Personal shopping only for these:

Personal shopping only for these: Tropical plants in 4" pots. Sorry, no delivery. **.99**

Potting soil. Please allow one week for delivery. 20 lb. bag of sterilized soil. **1.89**

Motor oil. 10-30 weight oil in one quart size. **.69**
Valvoline. Group 7 airfilter fits most North American cars. **1.99 ea.**

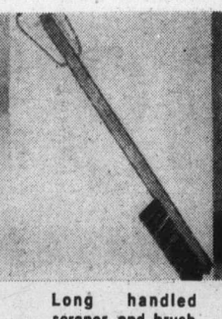

Long handled scraper and brush. Cleans frost and snow from car windows quickly and easily. 24" long. **.77**

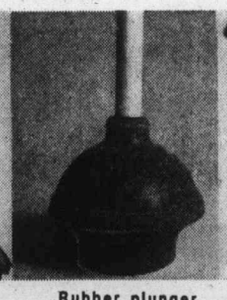

Rubber plunger. Works quickly and efficiently on sinks and drains. **1.44**

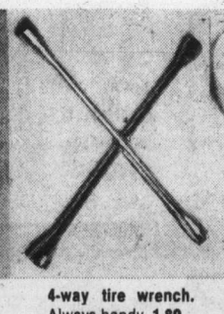

4-way tire wrench. Always handy. **1.89**

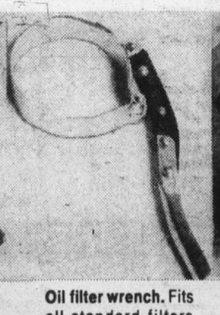

Oil filter wrench. Fits all standard filters and stops damage caused by overtightening. **.99**

Auto oil filters. Group 7 fits most North American cars. **1.59**

Rislone oil additive. Improves compression, quiets noisy valves and lifters and makes for quicker starts and immediate lubrication. 1 qt. **1.29**

Hardware, Downstairs

Winning entry for the Air Canada excursion for 2 to London, England to be drawn Saturday at 5 p.m. in the travel service office, main floor.

DAILY STORE HOURS 9:30 A.M. TO 5:30 P.M. OPEN THURSDAY AND FRIDAY 9:30 A.M. TO 9:30 P.M. DIAL 385-1311.
GULF ISLANDS AND ISLAND CENTRES OUTSIDE GREATER VICTORIA AREA CALL TOLL FREE ZENITH 6040. FREE PARKING.

Hudson's Bay Company

Island Edition

Ph. 746-6181
Financial Centre
435 Trunk Road
Duncan

The Daily Colonist.

Vancouver Island's Leading Newspaper Since 1858

Cloudy
High 40

Weather Details
On Page 2

No. 291–115th Year

VICTORIA, BRITISH COLUMBIA, SATURDAY, NOVEMBER 24, 1973

15 CENTS DAILY
20 CENTS SUNDAY

Bill Bennett Rides a Gay Steamroller

By CLAUDE ADAMS
Colonist Reporter

VANCOUVER — The Bill Bennett machine, noisy, young and wildly confident, let loose Friday at the Social Credit leadership convention as the son of W. A. C. Bennett appeared certain to win his father's crown today.

Voting begins at 2 p.m. this afternoon and if hats, bottons and decibels mean anything, the 41-year-old Bennett is a shoo-in.

A parade led by Dixieland musicians and teenaged cheerleaders coursed through the convention floor of the Hotel Vancouver, singing the praises of the handsome millionaire businessman from Kelowna.

The mood was that of a gay steamroller.

Meanwhile, top contender Bob McClelland of Langley huddled with his more restrained supporters and spoke about "keeping our momentum going."

Against the background of the Bennett Hullaballoo, it was something of a dispirited pep talk. "Hats won't win this thing, votes will," he muttered to this reporter.

Everything went right for Bennett throughout this second day of the convention.

First, former Socred cabinet minister Grace McCarthy, a strong Bennett backer, was elected president of the Social Credit league in a close battle.

The slim red-haired Vancouver florist defeated league vice-president Ken Kiernan by a bare 26 votes. It was seen by many as a vote of confidence for Bennett.

Most of the Socred caucus, especially McClelland, supported the widely-respected Kiernan who only jumped into the race Friday morning.

Then, the fiesty Don Phillips of South Peace River

Continued on Page 2

● Socreds to repay NDP "victims" — if elected. Page 7

Bennett
. . . everything right

Airlines Fares To Jump

GENEVA (Reuter) — The world's leading scheduled airlines have voted to raise passenger fares and cargo rates by 6 per cent Jan. 1 to meet increased aviation fuel costs, the International Air Transport Association announced Friday night.

The increase will apply to all routes except the North Atlantic and Pacific routes where a slightly different formula for raising fares will be used, IATA said.

On the North Atlantic and Pacific routes, fares will go up on a graduated basis, ranging between 2 and 8 per cent. The percentage of increase will be highest on lower fares, and lower on high fares.

The proposed increases are subject to approval by governments concerned. IATA is the trade organization of the scheduled airlines, with 113 member companies.

IATA said recent increases in the cost of aviation fuel on a worldwide basis were about 50 per cent. The formula adopted required a 1.2-per-cent increase in revenues for every 10-per-cent rise in the cost of fuel in order to maintain the present revenue situation.

The increases in fares and cargo rates would cover only partly the known or forecast fuel cost increases for the period from October, 1973, to March, 1974, and there was every prospect of further drastic fuel price increases in the near future, IATA said.

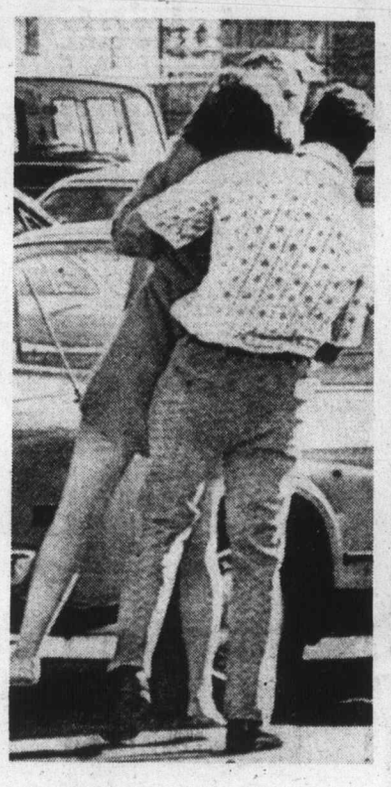

—AP

CARPARK DRAMA

Edward Fisher, 39, holds knife to throat of Ellen Sheldon, 22, in Hollywood, California, parking lot (left). Police said Fisher was trying to kidnap the woman, a stranger to him. On right, store security guard George Derby, standing behind parked car, has gun aimed at Fisher's head. Seconds later he fired once after warning the suspect repeatedly, witnesses said. Fisher was killed.

DEMERITS CAN BE COSTLY UNDER AUTOPLAN – Page 18

Island's Rates Stay Lowest

By BARBARA McLINTOCK
Colonist Legislature Reporter

Good news for most Vancouver Island drivers: under the government car insurance rate schedules which come into effect March 1, they'll still be paying the lowest insurance rates in the province.

Only at the northern end of the Island will rates be on a scale with the high northern B.C. level.

In many instances their rates under the new compulsory plan will be less than half the rates charged their counterparts on the northern end of Vancouver Island and in northern B.C., and about a quarter less than rates for drivers in Vancouver.

Difficulties arise in comparing the new government rates with those set last year by private companies because the government will charge for vehicles and drivers separately while the private companies' rates included both.

However, some general trends are discernible:

● Young male drivers with clean driving records (accident records don't count) will get the biggest break with premiums often lower by 35 or 40 per cent than with private companies.

But if the drivers have poor records and have accumulated many demerit points, their premiums will soar to the same level as the private companies charged or even higher.

● Sharp reductions will also be in order or families with teenage drivers of the family car, provided the young people have clean driving records. Those families' reductions would also be 30 per cent or more.

● Older drivers and women with clean driving records will pay about the same or a small amount less. Poor driving records in those categories will definitely bring them well over the private companies' rate.

Over-all it is impossible to tell whether Premier Barrett's earlier claim of an average 22 per cent reduction is valid.

Study of the Insurance Corporation of B.C. rate schedules made public by the government Friday shows that annual premiums for next year can range between $71 and $1,368.

The lowest rate, would go, for example, to a Victoria-area housewife who drove for pleasure only a small, relatively inexpensive older car, perhaps a 1968 Austin Mini. She has on her record no demerit points for driving offences.

The basic premium on the car would be $61 and the woman would pay the basic $10 yearly driver's insurance premium.

The whopping $1,368 figure would go to a single male driver under 25 with more than 20 demerits who was driving a 1973 Rolls Royce in

Continued on Page 2

Dynamite Toter Blown Up

VANCOUVER (CP) — A man believed to have been carrying dynamite was killed in a violent explosion Friday night as he crossed a street in south Vancouver. "His hands and face were missing," a member of the emergency ambulance crew said.

Fuel-Use Restraints Resisted in the West

TORONTO (CP) — Prime Minister Trudeau and the 10 provincial premiers will hold a federal-provincial energy conference early in the new year, probably in January.

The announcement was made Friday by Energy Minister Donald Macdonald after a day-long meeting with provincial energy and mines ministers.

Macdonald said the purpose will be to develop a longrange national energy policy but, even with the conference, it will be well into 1974 before a final policy is devised.

The key subject discussed by Macdonald and the provincial ministers covered energy conservation measures the federal minister will announce in a Commons address Monday.

He gave few details on what the measures will be, but disclosed that the ministers rejected reduced speed limits to conserve gasoline.

Some provinces, particulary those in western Canada, have adequate gasoline supplies to meet demand and lack of adequate transportation facilities would prevent large-scale shipments of surplus supplies to other areas of the country, he said.

Don Getty, Alberta intergovernmental affairs minister, said it would be pointless to build up surpluses through reduced speed limits

(Continued on Page 2

'NO ONE SHOULD OWN LAND'

PRINCE GEORGE (CP) — The executive assistant to agriculture minister Dave Stupich says no one should have the right to own land in British Columbia.

Alex McLelland was greeted with boos Thursday when he told a farmers' night meeting of the chamber of commerce here that is his opinion, "nobody should own land."

A retired appliance dealer from Nanaimo, McLelland was appointed in May.

McLelland said that when Bill 42, the Land Commission Act, "was introduced to preserve farmland, people were upset. I don't think there is anyone today who is against Bill 42." He was again booed by the predominantly farmer-rancher audience.

He suggested the government could "buy farmland from people in the 60s and 70s who went out and lease it back to young farmers who want to get into the business."

'Human' Problems Unite Dave, Rene

MONTREAL (CP) — British Columbia's Premier Barrett and Rene Levesque "agreed to disagree" on Canadian unity Friday but they reported finding common ground in social, economic and "human" problems in a 65-minute meeting.

Barrett invited Levesque, leader of the separatist Parti Quebecois, to visit the West Coast and observe how his New Democratic Party government implement socialist policies within the framework of Confederation.

As the two politicians emerged from their meeting in Barrett's hotel suite, Levesque spoke of reaching a "moral understanding" with his fellow socialist from B.C.

Barrett conceded "very basic differences" with Levesque on certain matters relating to Canada, Quebec and B.C. but declared that those differences "are not greater" than the things on which the two agree.

Barrett said "neither of us has changed his basic feelings or attitudes" on the Canadian role.

But each now understood better the other's point of view.

"We share economic and social goals—that came through very clearly," said Barrett.

The Party Quebecois links its option for Quebec independence — preferably in economic association with the rest of Canada — with economic and social policies generally described as left of centre.

CP, Air Canada Share World

OTTAWA (CP) — Transport Minister Jean Marchand announced Friday a new international air policy dividing world routes between CP Air and Air Canada.

The transport minister coupled his statement in the Commons with announcement that CP Air has been given the new route to Milan granted to Canada by Italy about 18 months ago.

Along with the new policy, Marchand said he has asked for a report on the feasibility of lifting a domestic restriction on CP Air requiring the company to originate and terminate all flights in Montreal and Vancouver.

The minister also said he will announce within the next few months new policies on air carriers supplementing the regional and national airlines and for the Yukon and the Northwest Territories.

The United States is not included in the international air policy as it is considered a separate case with both airlines operating there. Air talks currently are underway with Washington aimed at a new agreement.

The minister's statement was welcomed by Yves Pratte, Air Canada chairman, and John Gilmer, CP Air president. Gilmer said his airline will be pressing immediately for new routes in territory assigned to CP Air.

The statement continues the government policy of assigning individual airlines to separate territories throughout the world.

For the first time, however, Africa was assigned to the airlines. Under the old policy, outlined in June, 1965, Africa was not included.

CP Air was granted Morocco, Tunisia and Algeria and either Egypt or Sudan if they are tacked onto the airline's route to Italy. Air Canada has been given the rest of Africa.

Air Canada will continue to serve northern Europe except for Amsterdam which remains with CP Air. CP Air will retain southern and southeast Europe.

The publicly-owned airline will continue to have rights for the Caribbean and will get a slice of South America for the first time. All Latin America previously was granted to CP Air.

While Air Canada will receive French Guiana, Guyana, Surinam, Venezuela and Colombia in South America, the privately-owned air carrier will get the rest of Central and South America. Either or both airlines may be designated to serve Brazil.

Air Canada also will get a foothold in Asia for the first time. It will be given access to Lebanon, India and Pakistan while CP Air will have rights for most of the rest of Asia, including Israel, Iran, China and Japan.

Continued on Page 2

Inside

Church Council Ends Wrangle —Page 6

Guru's Disciple Opening Centre —Page 16

Stock Trading Testimony Ends —Page 17

Cougars Trade Kitching to Cents —Page 20

TV Assured For Grey Cup —Page 21

'Holy Shroud' In TV Airing —Page 25

	Page
Bridge	32
Churches	16, 17
Comics	22
Crossword	33
Entertainment	24, 25
Family	27, 28
Finance	8-10
Marine Calendar	12
Names in the News	43
Provincial Court	7
Sport	20, 21, 23
Television	31

Don, 17, Is 'Father' to Five

500 Fund

When you are 17 and act as father to a family of five, the merry season can get beyond a joke.

Two years ago, Don's father died of a heart attack and since then Don has been the wage earner in the family.

His mother is reasonably healthy, apart from overwhelming weariness caused by looking after the youngest boy and girl, worrying about her family, and remorse at her husband's early death.

A construction laborer, Don doesn't fare too badly and when his mother, brother and two sisters become too much for him, he'll go out visiting or a walk with his girlfriend. But most evenings are taken up with nightschool or study.

This year Christmas for Don could be like the last one—just a few days spent at home keeping the peace and waiting to get out of the house at the earliest opportunity.

Many needy families, like Don and his family, could do with a little help this season of goodwill, and it was for this reason that the Colonist 500 fund was set up: to help Santa Claus do his job.

Anyone wanting to help may send donations to the Colonist office, 2621 Douglas, or take them to Avis Rent-a-Car, at Quadra and Pandora or 634 Humbolt, Charman Pacific Realty, 608 Broughton, P. R. Brown and Sons, 762 Fort, The Royal Trust Company, 3400 Douglas, Rithet Agencies Ltd., 714 Fort, Jack Mears Oak Bay Realty, 3618 Shelbourne.

Also Bayshore Realty Ltd., 512 Fort, Pemberton Holmes Ltd., 1002 Government, Western Homes Ltd., 817 Fort, City Savings and Trust, 3647 Shelbourne, White and Gower Oak Bay Properties, 2227 Oak Bay Avenue.

(List of latest donations appears on Page 2.)

UN Duties May Call Reservists

● Canada boosts Mideast force. Page 18

OTTAWA (CP) — In the future, Canadian reservists might take their place alongside regular armed forces personnel on United Nations duties, such as the Middle East peace force.

The armed forces are considering such use of citizen soldiers as Gen. J. A. Dextraze, chief of defence staff, moves to beef up the militia.

An armed forces spokesman said Friday that the forces are investigating whether reserve signallers could make up about 10 per cent of the communicators Canada has sent to UNEF.

But the general is looking further and wondering whether other reservists can take on other roles in Canada's UN peacekeeping commitments.

Bill Bennett Rides Gay Steamroller

From Page 1

spoke on Bennett's behalf, praising his ability as an organizer, administrator and as a man who was "stewed in politics."

"When he unwinds in the spring session, you will realize just what kind of a politician he really is."

It was a good solid nomination speech from a Socred favorite, designed to sway any uncommitted delegates among the 1,100 on the convention floor.

Bennett himself continued to play it low-key, mentioning the new members he had brought into the party and the importance of a planned Socred policy convention in 1974.

He sported a shiner around his left eye, sustained in a playful collision with the family sheepdog the day before.

When he finished speaking, his supporters yelled and cheered. Ignoring efforts by chairman Dan Campbell to restore order.

Socred MLA Harvey Schroeder, an Evangelical minister contesting the leadership, gave perhaps the best opening speech in which he dished out both humor and lofty intentions.

"There's been a lot of talk about moving the party to the left or the right but I like to think of our support as a circle. If we draw our circle ever wider, there is no left or right in this circle. All the parts are equal."

Candidate Ed Smith came on like the Cowboy of the North, wearing a huge 10-gallon hat and extolling the virtues of hard work.

The MLA for North Peace River said it was time the youth of B.C. realized that "there's something else in life besides handouts and welfare."

Jim Chabot, Scored House leader and at 47 the oldest and most experienced of the candidates, spoke about unifying the party and attracting the support of all free-enterprisers.

But like his campsign in general, the speech was dull and lacking in punch.

McLelland said the convention was the "launching pad" of a Social Credit rebirth and whoever won, the party would emerge stronger.

"We have the opportunity of a lifetime to take part in the rebirth of a political idea. Is it any wonder that I want to be part of the hub of that wheel that will take Social Credit back to victory?"

James Mason, a Burnaby accountant, was introduced as a "man who knows how to read a balance sheet" and the candidate with the best urban base.

Delegates from Greater Victoria, whose numbers are expected to swell to 250 by this morning, were keeping their intentions close to the chest Friday.

One delegate from Oak Bay indicated that feelings among his group were divided between Bennett and Chabot.

And a Socred league executive from Victoria refused to divulge how her group was leaning. "We're giving them all leeway to talk and if they blow that, well, then we'll make up our minds."

Both emphasized that every delegate would be voting according to his or her conscience, and not as a bloc.

Island Insurance Rates

From Page 1

northern B.C. an unlikely combination of circumstances.

For him, the basic premium on the car would be $958 and he would pay $410 for his driver's insurance. Rates for driver insurance escalate in a geometric progression, depending on the number of points one has accumulated.

The basic premium on a car — that which a driver is legally forced to pay — depends on three variables: the part of the province in which he lives, the year and make of car he drives, and the classification of the driver in terms of age, sex, and use to which he puts the car.

The premium on drivers depends only on the number of demerit points amassed over the past five years. Drivers with five points or fewer on the day the system goes into operation will pay only the basic $10 premium.

However, those with six or more points will find their premiums soaring. The points system will work as before, with a driver allowed to write off three demerit points a year, but the total points used will be based on a five-year period rather than three.

For vehicle insurance, the province is divided into six areas — Greater Vancouver, Greater Victoria and Vancouver Island south of Bamberton, Central Vancouver Island, the Fraser Valley, the southern interior and Okanagan, and northern B.C. including northern Vancouver Island.

Drivers in the north will pay far higher premiums than anyone else in the province, in many cases more than 25 per cent higher than all other areas.

Victoria is consistently the lowest, followed by central Vancouver Island. Greater Vancouver, the Fraser Valley, and the southern Interior are roughly equal, although one or the other may be significantly higher for certain classes of cars.

Here are some examples of what Vancouver Island drivers will have to pay for vehicle insurance. The driver's insurance is added on separately under the system previously described.

- 1971 Ford LTD driven by a married man over 25 for pleasure and to work — Victoria, $104; Nanaimo, $129; Port Hardy, $202.
- A 1969 Datsun, driven by a woman over 25 for pleasure only — Victoria $65; Nanaimo, $79; Port Hardy, $121.
- A 1973 Mustang, driven by a single man under 25 — Victoria, $179; Nanaimo, $259; Port Hardy, $395.
- A 1971 Dodge driven by a married man over 25 with an occasional driver under 25 — Victoria $94; Nanaimo, $140; Port Hardy, $211.
- A 1962 Volkswagen driven by a single woman under 25 for business and pleasure — Victoria, $86; Nanaimo, $117; Port Hardy, $172.
- A 1960 Rolls Royce driven by a retired man — Victoria $173, Nanaimo, $245; Port Hardy, $402.
- A 1973 Chevrolet driven by a married man over 25 for pleasure and business — Victoria, $104; Nanaimo, $129; Port Hardy, $202.

There was no comment from insurance companies Friday on the government rates.

In Victoria, M. J. Falkins, president of the Insurance Agents Association, while declining to comment on rates — setting of which has been done by companies, not by agents — said that insofar as coverage is concerned, there is really nothing different; there are the same limits and options.

One basic difference is that a car owner previously could decide against carrying collision insurance. "Now he must carry collision insurance unless his car is seven years old or older," Falkins said.

Pressed for good and bad points he gave the following:

- Bad point — Nobody has freedom of choice. Everybody is forced into buying coverage he may or may not want.
- Good points — Insurance is mandatory for every car on the road. Also it is fair that increased premiums are tied to performance in points.

Summing up, he said: "All we can do is wait and see how it works."

CP, Air Canada

From Page 1

Airlines will be assigned routes in Southeast Asia based on prospects for viable round-the-world air routes.

Australia, New Zealand and the Pacific island nations will continue to belong to CP Air under the policy.

The new policy permits both airlines to operate round-the-world for the first time.

The policy provides for a review at the end of seven years to determine the effects of traffic and market changes. It would decide whether Air Canada was still maintaining its position.

If not, there could be changes such as designating two airlines to serve the same country, something that has been discouraged by Canadian governments in the past. One country mentioned for dual service is China.

Marchand said that an increasing number of Canadian cities must be regarded as "international gateways." Only Montreal and Toronto are landing points for European carriers and only Vancouver for Asian and Pacific airlines.

Fuel

From Page 1

if they could not be used in shortage areas.

His announcement Monday is expected to focus largely on voluntary restraints such as the lowering of thermostats in homes and offices, the increased use of car pools and steps to cut back energy consumption in government buildings.

He also reiterated that he will introduce legislation giving the government power to ration fuel supplies at the wholesale level and, if necessary, impose emergency rationing.

He said earlier in the day shortages this winter in Quebec and the Atlantic provinces could hit 30 per cent if all Middle East crude oil supplies are cut off. But the government hopes the figure will be less than 20 per cent.

He also disclosed that price increases may be "phased in over a period of time" when the voluntary national price freeze ends Jan. 30 and the government moves to a new national petroleum price system Feb. 1.

He did not elaborate but Getty said Alberta already has agreed to such a plan if Ottawa wants to go ahead.

The new system will gear prices across Canada to the cost of imported crude oil delivered at Montreal. It is expected to mean increases of five to six cents a gallon for gasoline and heating oil in areas where no increases have taken place since the voluntary freeze went into effect in September.

Macdonald said the general plan is to let Canadian prices follow world price trends but there are limits on how high the government will allow them to rise. For instance, it would not tolerate the prices that would result at the retail level if crude rose to $15 a barrel from the current price of about $6.

Smokers Treat Selves

Your Good Health

By G. C. THOSTESON, M.D.

Dear Dr. Thosteson: I am in my late 50s and have been smoking since I was 13. I have a heart condition and emphysema and cough constantly. When I dance I get out of breath; also from walking or climbing stairs .Some of my friends have quit smoking and some are like me — no will power.

I have gone to three five-day smoking withdrawal clinics in the last year and even saw a lung that was removed from a heavy smoker who had lung cancer.

I have taken tablets to help stop smoking, even threw the cigarets away — and then get up at 2 a.m. looking for butts, then go out to a drug store or bar to get a pack of cigarets.

If doctors can treat drug addicts and alcoholics in a hospital, then why don't the doctors find a way to cure people like me? Can't they put me in a hospital and give me medication until the nicotine is out of my system?

I am sure if I could get treatment and get off cigarets I will never go back to smoking. I want to quit so bad but I am the servous type and have no will power. Is there any hope? — **Mrs. C.B.**

Sure doctors can treat drug addicts and alcoholics in hospitals — but it won't work unless the patient is truly determined to stay off the stuff.

Same with smoking. When your emphysema and heart trouble make you miserable enough, you'll quit — and wonder why you didn't do it sooner. Drugs, alcohol or tobacco — you've got to do the quitting.

500 Fund

Carried forward	$5,063.44
R. T. Hartt	25.00
Anonymous	100.00
Mary Morison	10.00
Mrs. J. A. Rutledge	100.00
Mr. and Mrs. R. F. Thom	10.00
Mr. and Mrs. I. Billings	5.00
F.P.J.	2.00
T.K.	5.00
G.M. Brock	15.00
Mr. and Mrs. W. Eilers	15.00
Mr. and Mrs. J. C. Sargent	5.00
A Friend	5.00
In loving memery of W.A.T.	5.00
E.H.	10.00
Jimcy	5.00
Inasmuch	20.00
D.J.W.	20.00
In Memory of Loved Ones	5.00
O.A.P.	2.00
A.F.A.	2.00
Thankful	5.00
Anonymous	5.00
Xmas Cheer Anonymous	150.00
Anonymous	25.00
Anonymous	20.00
Anonymous	10.00
Anonymous	5.00
Anonymous	10.00
Mrs. A. L. Gill	10.00
Anonymous	5.00
Jim	10.00
Total	$5,684.44

The Weather

NOV. 24, 1973

Mostly cloudy. Winds gusty westerly. Friday precipitation .91. Sunshine nil. Recorded high and low at Victoria 40 and 33. Today's forecast high and low 40 and 30. Today's sunrise 7:35 a.m., sunset 16:20 p.m. Moonrise 7:43 a.m., moonset 16:11 p.m. Sunday outlook, periods of rain.

East coast of Vancouver Island—mainly cloudy, a few rain showers occasionally mixed with snow. Winds gusty westerly. Friday's precipitation .90. Recorded high and low at Nanaimo 36 and 29. Forecast high and low 40 and 30. Sunday outlook, periods of rain.

West Coast of Vancouver Island—mostly cloudy with a few rain showers. Winds gusty westerly. Forecast high and low at Tofino 40 and 32. Sunday outlook, periods of rain.

North coast—Gale warning, continued winds southeast 25 at times 35 and gusty shifting to northwest 25 at times 35. Cloudy with snow changing to rainshowers. Visibility 8 miles lowering to 3 miles in rain and to 1 mile in snow.

Extended forecast — Monday through Wednesday, rainy and cool. Highs in the mid 40s, lows in the 30s.

READINGS

	Max.	Min.	Precip.
St. John's	34	30	Trace
Halifax	41	32	Trace
Fredericton	40	33	—
Charlottetown	41	31	—
Montreal	41	30	—
Ottawa	48	32	—
Toronto	56	40	—
North Bay	42	35	—
Thunder Bay	37	23	—
Kenora	21	6	—
Churchill	24	8	—
Winnipeg	12	1	—
Brandon	7	— 6	—
Regina	11	— 8	Trace
Saskatoon	8	— 6	Trace
Prince Albert	6	— 5	Trace
North Battleford	5	— 6	Trace
Swift Current	16	3	Trace
Medicine Hat	15	4	.04
Lethbridge	27	—12	Trace
Calgary	4	— 6	—
Edmonton	4	—21	Trace
Cranbrook	27	15	.03
Castlegar	28	24	.03
Penticton	29	20	.22
Salmon Arm	24	12	.22
Revelstoke	28	13	.02
Princeton	19	9	.28
Vancouver	35	30	.43
Prince Rupert	40	32	.29
Prince George	22	— 5	.26
Kamloops	23	13	.35
Dawson City	0	—14	.18
Whitehorse	4	0	.35
Fort St. John	0	—10	.01
Yellowknife	11	5	.04
Inuvik	— 6	—19	—
Seattle	43	39	.66
Spokane	30	22	.01
Portland	46	40	.35
San Francisco	55	42	—
Los Angeles	60	45	.98
Phoenix	51	46	.21
Las Vegas	53	41	Trace
Chicago	53	36	—
Miami	81	74	—

TIDES AT VICTORIA HARBOR
(Tides listed are Pacific Standard Time)

	H.M. Time	Ft. Ht.	H.M. Time	Ft. Ht.	H.M. Time	Ft. Ht.	H.M. Time	Ft. Ht.
23	05.45	8.3	07.15	8.2	12.30	9.3	20.20	1.9
24	06.25	8.7	07.50	8.6	12.15	9.4	20.55	1.7
25	07.10	8.9	08.40	8.8	12.15	9.4	21.35	1.7
26	07.40	9.0	09.50	9.0	12.35	9.4	22.10	1.7
27	08.10	9.0	10.50	9.0	12.45	9.3	22.45	1.9
28	09.10	9.0	11.00	9.0	13.05	9.1	23.20	2.2
29	09.40	9.0	11.40	8.7	13.20	8.7	23.55	2.6
30	09.50	8.9						

TIDES AT FULFORD HARBOUR
(Tides listed are Pacific Standard Time)

	H.M. Time	Ft. Ht.	H.M. Time	Ft. Ht.	H.M. Time	Ft. Ht.	H.M. Time	Ft. Ht.
23	05.35	11.3	10.00	9.7	14.05	10.8	21.50	2.1
24	06.15	11.7	11.00	10.0	14.45	10.7	22.25	1.9
25	06.55	11.9	11.45	10.2	15.15	10.6	22.55	1.9
26	07.30	12.0	12.40	10.2	15.25	10.5	23.30	2.0
27	08.10	12.0	13.10	10.1	15.55	10.3		
28	00.05	2.2	08.50	12.0	14.20	9.8	16.50	9.8
29	00.40	2.6	09.20	12.0	15.30	9.4	17.20	9.4
30	01.20	3.1	09.55	12.0	16.50	8.7	18.20	8.7

HEARING AID SERVICE
25% Off
All Sizes of Hearing Aid Batteries
Your opportunity to stock-up and save.
Hearing Aid Service, The Bay, 3rd Floor
Hudson's Bay Company

S&H TOYOTA
Saturday, November 24th
DISPLAY DAY at Victoria's First Toyota Dealer!

You'll See Low Priced Economical
COROLLA for 1974
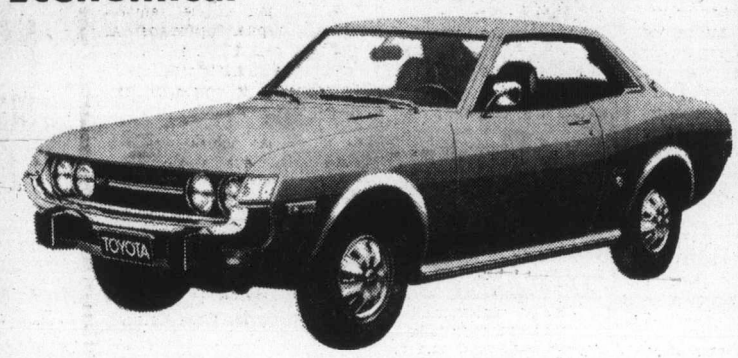
You'll See New Models for '74 in . . . .
CELICA

And Coming Soon New Long Box 1974 . . . . . .
HI-LUX PICK-UP
CKDA--1220 ON LOCATION SATURDAY All Day!
Free Coffee and Donuts
Free Pop! Gifts!
Also Starring The Redesigned 1974 CORONA
It's a fabulous lineup of new 1974 TOYOTAS . . . and you're invited to see them all, to discuss YOUR Toyota Deal with the folks who have been selling them in Victoria since 1965 . . . S. & H.
SAUNDERS-HITCHMAN TOYOTA
2040 Cadboro Bay Rd. at Fort and Foul Bay 592-2471
Dealer Licence No. 3511

—Klaus Muenter

Pilots Robert Smith and Barrie Madu discuss flights with Bruce Devitt (centre)

Urea 'Bombs' in Forests Stalled by Bad Weather

MESACHIE LAKE — The urea bombardment of forests in the Lake Cowichan area has come to a temporary standstill because of bad weather.

Urea is a fertilizer from Cominco at Trail which has 46 per cent of available nitrogen and the "bombardment" of the trees with the small white pellets is done by two Cessna 188 airplanes, known as Agtruck and Agwagon, piloted by Barrie Madu and Robert Smith from Conair Aviation Ltd.

The company behind the operation is Pacific Logging which pioneered the fertilizing program by fixed-wing aircraft in 1963. This year, because of early snow, the two planes are using an improvised airstrip at Mesachie Lake, a site which once had been occupied by the Hillcrest Lumber Company's sawmill. What was started 10 years ago on an experimental basis is now a full-fledged program to gain more wood from trees and make them grow faster.

Manager of the forestry division of Pacific Logging, Bruce Devitt, explained that because of many factors involved, it is difficult to make an accurate assessment as to the result of the program but "an estimate shows that we can count on growth increase of between 25 and 30 per cent. We also found so far that the wood density has not suffered as much as is believed by some people."

He also noted that if there should be a wood shortage, as indicated by the year 2,000, "we have to find ways of growing trees more quickly. Within the next five years we will be able to evaluate the effectivness of the fertilization program on growth and yield." This year's project will be the fertilization of 2,000 acres and of the 450 tons of urea, about 300 tons still have to be laid on.

Under ideal weather conditions the operation, entailing 900 flights, could be completed in five days. Because of the rail strike this summer, this year's operation did not get off the ground on schedule, usually in September when flight conditions are right and the trees' root system are best suited for absorption.

Once in the air, the pilots use aerial photographs for orientation and are also aided by balloons on the ground of the area to be fertilized. Under normal weather conditions the aircraft would use an airstrip closer to the site on a mountain slope.

Loading operations, carried out by scoop-equipped front end loader, take only 50 seconds from the time the plane touches ground to lifting off.

Parking Woes Hang In There

Merchants Ask City For Still Another Try

By FRED CURRIE
Colonist Correspondent

NANAIMO — Downtown merchants here could be facing another money bylaw vote in the near future to provide additional off-street parking.

The City Centre Association, a group of merchants formed to promote and encourage downtown shopping, voted Thursday night to ask city council and the city parking commission to investigate the possibility of holding another vote to provide additional decks of parking on the recently completed two-storey Bastion Street parkade and the ground level Gordon Street facility.

Mayor Frank Ney told the meeting that the parkades, which at present allow free parking, are being filled by 9:15 each morning and are being occupied by employees of downtown businesses, not customers as had been the intention.

Ney said the merchants had two alternatives: To provide enough parking for everyone or start charging for the public facilities which the merchants are paying for through a special tax assessment.

Instead of choosing one or the other, the merchants agreed to ask council for the bylaw and, in the interim, to install machines which will provide tickets for parking at a rate yet to be determined.

It was also decided that council should be encouraged to legislate an end to the renting of stalls on a monthly basis in the public facilities.

Guest speaker at the meeting was Howard Nemtin, project co-ordinator of shopping centres for Marathon Realty Company Ltd.

He told the gathering that an announcement is expected to be made by Dec. 15 identifying the major new tenant in the Harbor Park shopping centre here which his company will expand to approximately double its present size, starting next spring.

Nemtin also said his company would be most happy to co-operate with the merchants' group to recommend solutions to such problems as traffic flow through the downtown area and providing pedestrian linkups between the shopping centre and the rest of the main shopping area.

He suggested other ways in which all must work together.

"We have to get together. Although we are healthy competitors, we are facing competition from shopping facilities from outside the city and we must all be concerned with this. We are also facing a much more sophisticated form of vandalism these days which can be better fought on a united front," he said.

Marathon Realty, he said, has been asked by the provincial government to give thought to providing some form of transit centre in Nanaimo.

"We are seriously looking at it right now. There is much greater emphasis on rapid transit now, in light of the energy crisis, and we are examining possibilities."

1,300 Miles For Rescue

PORT ALBERNI — A ham radio operator in Port Alberni teamed up with radio buffs in Tacoma, Wash. and Pinehouse Lake, Sask., early Friday morning and their efforts resulted in the rescue of a badly injured man in Saskatchewan.

Port Alberni operator Peter Karsholt was fiddling with the band of his radio when he tuned in on a conversation between operator Derek Cheney on the Pinehouse Lake Indian Reserve, 240 miles north of Saskatoon, and an unidentified ham in Tacoma who apparently was having difficulty hearing Cheney.

Karsholt said Friday night he had no trouble hearing Cheney, who was calling for help for a resident of the reserve who had been run over by a snowmobile.

The injured man was suffering from a broken leg and head and internal injuries.

After receiving the call for help, Karsholt called Port Alberni RCMP who telexed Prince Albert RCMP. The Prince Albert police then contacted the RCMP detachment at Lac la Ronge, Sask.

An aircraft with a doctor aboard was dispatched to the Indian reserve and the injured man flown to hospital in Saskatoon where he was reported in satisfactory condition Friday night.

Tel Strike

Students, Labor Back Off

NANAIMO — The Nanaimo, Duncan and District Labor Council has withdrawn its charge that strikebreakers were being trained at Malaspina College, but at the same time the 12 students in question have withdrawn their services from B.C. Telephone Limited.

The labor council had threatened earlier to discontinue its bursaries and other forms of support from the college unless an immediate halt was put to the training of students to do work normally done by regular telephone company employees.

The regular B.C. Tel employees are refusing to work overtime in support of workers for Okanagan Telephones Limited, who are on strike.

At a meeting Thursday with college officials and representatives from Local 3, Federation of Telephone Workers, and the students involved, the council said its investigation has shown to its satisfaction that there is no program at the college to supply strikebreakers to B.C. Tel.

After a meeting of their own on the subject, the 12 students who were working part-time for the telephone company agreed that it could appear they were being used as strikebreakers, they therefore agreed not to return to their jobs until the Okanagan strike is settled.

Labor council president George Popplestone said that as far as the labor council is concerned, "the matter is closed and we shall continue to give the college our full support."

—Klaus Muenter

Hansel and Gretel

Philip Jaynes, 13, and Valerie Baker, 15, rehearse their roles as Hansel and Gretel, fairy tale opera which will be presented at Duncan United Church hall next Friday and Saturday at 7:30 p.m. and next Sunday at 2:30 p.m. Grace Lux of Duncan and Ruth Murrell of Chemainus are directing production.

Take-Out Stores Get the Word On Litter Bylaw

LAKE COWICHAN — The businessmen in the Lake Cowichan area must take more responsibility to keep litter off the village streets, the Lake Cowichan council has decides.

Maps produced by local school students showed the highest concentrations of litter in the vicinity of stores selling take-out foods such as hamburgers, chips and candy bars, and aldermen decided to send letters to the operators of such stores informing them they are subject to prosecution if the village's anti-litter bylaw is disobeyed.

Chief offenders are young people who patronize the food stores, but council said many adults are also guilty of littering.

Ald. Archie Greenwell said the cleaning up of litter is a "joint responsibility of those selling and those littering."

It was time, council said, for those selling such foods to know they were responsible for some of the litter, and they should make an effort to clean up their "trade wastes."

A suggestion by the Lake Cowichan Chamber of Commerce that the village hire an old age pensioner to keep the village streets clean was rejected by the council on the grounds such a program would encourage, rather than discourage, littering. If the offenders were aware someone was there to pick up after them, littering would increase, council decided.

A second recommendation which the council was considered was the establishment of a one per cent litter tax. The tax would be imposed on businessmen to cover the additional cost of keeping the streets clean.

New Route Outlined

'Abominable' Image Doesn't Thrill Hydro

By KLAUS MUENTER
Colonist Duncan Bureau

DUNCAN — B.C. Hydro officials tried their best Thursday night to show that Hydro's past public image has changed.

The reason for their coming to Duncan was to discuss with members of the public the route of a proposed 90-mile, 500-kilovolt transmission line between the Victoria and Qualicum areas. Well over 100 people attended the meeting at the Koksilah elementary school.

Hydro's manager of information services, J. A. McCarthy, said "Hydro has come to realize that it is essential to talk with the people in the community before we go too far in planning." He added that public values have changed and that more attention has to be focussed on aesthetic and environmental aspects.

Separate Route

One section of the Hydro report said that "a 500-kilovolt construction with 1,500-foot spans between towers is quite different from 138-kilovolt construction with 700 to 800-foot spans. In a number of areas it would be impractical to parallel the zigs an zags of the existing line and a separate right-of-way would be required.'

Environmental consultant Howard Paish of Vancouver said Hydro has given his firm a free hand in preparing a study on the environmental impact of the new power line. Paish stressed that "we are not set up to solve the energy crisis.'

The consultants are also proposing a line routing. Some of the major points the consultants are concerned with are aethetics; impact on wildlife, fisheries and recreational values; implications of the right-of-way location for forest crop production; implication of the power line route for parks, watersheds and other land considerations.

Open to Talk

"We want feedback from people and we hope that people will feel free to write to us (Howard Paish and Associates, 837 Homer Street, Vancouver 3)." He said his firm would also be willing to discuss the various aspects with interested and concerned groups of citizens.

George Whittaker of the Duncan area, referring to a long feud he has had with Hydro, said he was finding Hydro's attempt to polish its image — which had been "abominable" — a "remarkable exercise which does not fit in with the Hydro I have been dealing with since 1969."

Hydro's assistant general manage of administration and finance, C. W. Nash, stressed that the corporations now "tries to do things differently." Confronted with the statement that Hydro always had been pushing itself ahead and encouraging people to use more power, Nash replied that the corporation's policy now is to reverse that trend.

Regional director Pat Clements suggested that the price of power should perhaps be increased to encourage industry to generate its own power. He said hog fuel and large amounts of debris in B.C. forests should be utilized by industry for power generation.

Nash explained that even if industry was encouraged to generate its own power, it would only have a partial effect on the power consumption picture. He also said Hydro is now studying the rate structure but he added that if people would be restricted in the use of electricity they would turn to another source of energy to maintain standard of living.

Referring to a remark from Ralph Morton, another Cowichan Valley resident, that the advocated additional power would not be needed after all and that Hydro is like a person who can accelerate a car but cannot brake, a Hydro official stated: "If we cannot supply power in five years the public would be very unforgiving."

Population Tie

Picking an earlier remark that Hydro had to keep up with the continuous population growth, Morton's brother, Art, said that if power had not been made so readily available there probably would not have been that population increase because the establishment of more industry brought more people to the Island.

McCarthy told the residents that after the environmental study has been completed, another similar public meeting will be held in the Duncan area next year to discuss that study, and a final decision on the proposed high voltage transmission route would not be made until after people in the various regional districts affected by the route had an opportunity to voice their opinions.

More Island News Page 26

Charged with Trying To Seize Jet

Duncan Man Called Unfit

Peter Norman Brockway, 27, of Duncan, was charged in sessions court in Montreal Friday with attempted seizure of an aircraft. He will reappear in court Jan. 3, when a decision will be made on his fitness to stand trial.

Brockway was remanded for a mental examination after Dr. Auguste Clement told the court Brockway could not distinguish right from wrong and was unfit to register a plea.

Clement testified Brockway had been treated in mental hospitals in B.C., Ontario and elsewhere.

A police spokesman told the court Brockway was arrested Thursday afternoon by airport security officials on board an Air Canada DC-8 at Montreal International Airport two hours before a regulary-scheduled flight to Toronto.

Flight attendant James Hartley told police a man boarded the plane about 3:45 p.m., saying he was looking for a place to sleep.

Hartley told police the man wandered about the plane, trying several seats and testing the emergency exit.

When the flight attendant asked him if he could produce a ticket, the man put his hand in his coat pocket and answered, "This is my ticket."

The man is alleged to have demanded to be taken to England.

Hartley escaped from the plane and returned with airport security and RCMP officers.

Police apprehended the man in the cockpit, apparently trying to start the engines. Police said the man was unarmed.

—CP

Brockway (centre) led off by Montreal police

FOLLOW THIS VICTORIA
ENTERTAINMENT GUIDE

KILLER WHALES, SEALS, SEA LIONS — SEALAND at OAK BAY MARINA, 10 a.m. to 5 p.m., Wed. thru' Sun.

ROYAL LONDON WAX MUSEUM — Just Arrived from England—PRINCESS ANNE AND MARK PHILLIPS—See them and the other 130 life size figures — THEY SEEM ALIVE. Open 7 days a week—Inner Harbour—10 a.m. to 5 p.m. 388-4461.

THE OLD FORGE—Dancing six nights a week to the fabulous sounds of the Brothers Forbes in one of Canada's largest and most luxurious night clubs. Excellent late evening menu. No tables reserved after 9:00 p.m. Fridays or Saturdays, Strathcona Hotel, 919 Douglas St. 383-7137.

CRAIGDARROCH CASTLE, 1050 Joan Crescent, Open Sunday, 11 a.m. - 5 p.m. Come see the improvements. Donations for the Castle Society Restoration Fund.

THE PERSIAN ROOM, CENTURY INN — Make reservations now for Victoria's Original "LOBSTER NIGHT" December 6th. Three sittings: 6, 8 and 9:30 p.m. Enjoy your dinner to the sounds of Bev Gore-Longton at the Piano and Organ. Phone 383-1151.

CLASSIC CAR MUSEUM AND GIFT SHOP, 813 Douglas St. (behind the Empress), 9 a.m. to 5 p.m.

ROYAL OAK INN (next to Beaver Lake Park) presents THE SOUNDS OF JADE, Fall and Winter hours—Wed. through Sat. 9 - 2 a.m. Ladies' Night Wed. and Thurs. THE THATCH Cabaret, 658-5231.

OCTOPUS WRESTLES DIVER—See it live in the world's only undersea theatre. UNDERSEA GARDENS. Open daily 10 a.m. to 5 p.m. Inner Harbour.

LEE'S ORIGINAL CHINESE SMORGASBORD

★ LUNCHEON SMORGASBORD	12 noon - 2:30 p.m. Mon. - Sat.	$1.75
★ DELUXE SMORGASBORD	5 p.m. - 9 p.m. Daily	$3.75
★ MIDNITE SMORGASBORD	Midnight 'til 2:15 a.m. Fri., Sat. Only	$2.50

Lee's — Complete Catering Service — Free Home Delivery
1410 BROAD ST. 385-6764
(NEAR CITY HALL)

Felice's Ristorante

Truly Victoria's only Italian dining lounge, serving fine Italian cuisine and traditional steaks from Alberta beef, carefully prepared to your taste.

Live entertainment by the Ted House Trio Friday and Saturday from 8 p.m. 'til 1:00 a.m. will enhance your evening in the luxurious relaxing atmosphere.

RESERVE EARLY:
For your Christmas and New Year's banquet or reception.

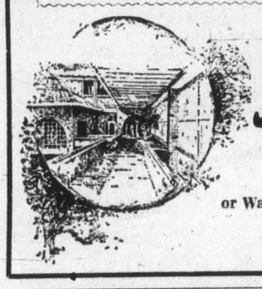

Felice's RISTORANTE
634 Humboldt Nootka Mall
(Across from Empress Hotel)
or Walk through from Courtney St.,
Reservations Suggested
385-3441

VIC PERRY
("You Devil You")
TV's AMAZING PICKPOCKET
The most exciting entertainment to be seen in Victoria.
APPEARING NIGHTLY

VOTED BEST GUEST STAR ON:
★ TONIGHT SHOW ★ MERV GRIFFIN
★ DICK CAVETT ★ ED SULLIVAN
★ 4 COMMAND PERFORMANCES to the Royal Family.
★ 2 GALA Performances at "THE WHITE HOUSE"

The Wig & Dickie
THEATRE RESTAURANT
Don't be disappointed—make your reservations now.
Plus Our Regular Sing Along and Dance Along Show with McQuillan Bros. and Jimmy Bryce
The Wilson Motor Inn
850 Blanshard

SMITTY'S
FULL DINING and BANQUET FACILITIES with TWO LOCATIONS TO SERVE YOU

DROP IN THIS WEEK-END OR ANY NIGHT FOR A
PIZZA (Smitty's own) at our Douglas Street location only.

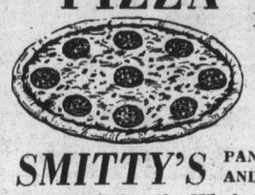

SMITTY'S PANCAKE HOUSE AND RESTAURANT
"Bring the Whole Family"

850 DOUGLAS STREET	or	BASTION SQUARE 1150 GOVERNMENT or Langley entrance
383-5612		383-6121
7 a.m. - 12 p.m.		8 a.m. - 5 p.m.

"Everybody's Favourite Across Canada"

GROCERIES
OPEN
24 HOURS
AT
QUONLEY'S
GOV'T AT FISGARD

SMORGASBORD
FRI. - SAT. - SUN.
5 p.m. 'til 9 p.m.
$6.95 Per Couple or Two People
Dominion HOTEL
Reservations 384-4136
700 BLOCK YATES

G.R. PEARKES Arena 3100 TILLICUM 388-6664
PUBLIC ICE SKATING
FRIDAY
7:00 - 9:45 p.m. — Public
SATURDAY
10:30 - 12 noon—Family
1:30 - 3:30 p.m. — Public
8:00 - 10:00 p.m. — Public
SUNDAY
1:30 - 3:30 p.m. — Public
7:00 - 9:00 p.m. — Public
PARENTS and TOTS
Mon., Wed., Fri. — 10-11:30 a.m.
Thurs. — 1:30 - 3 p.m.
Learning Carts Available

Shangri La
THE PLACE FOR CHINESE FOOD
Dining Lounge
Open Daily
732 Johnson Street
384-7811
Free Delivery

GLENSHIEL HOTEL
Victoria's Famous
SMORGASBORD LUNCH, 2.25
11:30 - 2:30
Includes Tea or Coffee
Beautiful Thistle Room
Available for Parties and Receptions
Up to 150 Guests
Phone for Information.
606 DOUGLAS STREET
383-4164

THE $1.50 MOVIE IS BACK
at the
TCV VIDEO CENTRE
564 YATES ST.
"THE VALACHI PAPERS"
with CHARLES BRONSON
Mature Entertainment
SHOWS AT
1:00 - 3:00 - 7:00 - 9:00
Adults $1.50 Students $1.25
Children 75c OAP 75c

---

the Zodiac house
DINING LOUNGE
Tues. - Fri., 11:30 a.m. to 10 p.m.
Sat. and Sun., 5 p.m. to 10 p.m.
We do suggest
Reservations 383-7811
820 ESQUIMALT ROAD
under the sign of the Zodiac

CHRISTMAS PARTY TIME
Reserve Your Parties Now!
CHOICE TIMES ARE GOING FAST

OPEN SUNDAYS 5-9 P.M.
DINING WITH A DIFFERENCE
Gay Nineties Spare Rib House
WHERE KEN PEAKER
Plays Your SING-A-LONG MUSIC
A SPARKLING ATMOSPHERE for
PERSONALIZED MUSICAL HAPPENINGS
World-famous SPARERIBS — Full Dinner Menu
825 Burdett — CHERRY BANK HOTEL — 385-5380

TODAY
3rd ANNUAL
CHILDREN'S PARTY
McPherson Playhouse
1 p.m.—Talented young students of the Victoria Conservatory of Music.
2 p.m.—Final performance of Bastion's "PINOCCHIO" (Marge Adelberg musical)
FREE ICE CREAM FOR EVERYONE
Admission $1.00

Captain Gerald Carter welcomes you aboard!
The GALLEY features
BROILED OYSTERS
Rolled in Bacon
Delectably prepared by our Master Chef . . . Roy
Open 'til 10 p.m.
Sunday 'til 9 p.m.
A full service hotel.
Swiftsure Inn
427 Belleville St.
On Victoria's Inner Harbor just West of the Parliament Buildings
FOR RESERVATIONS, PHONE 386-2811

CHRISTMAS and NEW YEAR'S EVE
AT THE MARINA

RESERVE NOW FOR YOUR CHRISTMAS PARTIES AND NEW YEAR'S EVE
Enjoy Our Regular DINNER MENU During the Holiday Festivities
Reservations 598-4511
The BENNETT Family OAK BAY MARINA Restaurant

THE BIG 8
Best Entertainment Value
ICE SKATING
SATURDAY
10:30 a.m.—FAMILY
2:00 p.m.—PUBLIC
8:15 p.m.—TEENS
SUNDAY
2:00 p.m.—PUBLIC
8:15 p.m.—ADULTS
WEDNESDAY
12:30 p.m.—TINY TOTS AND PARENTS
3:30 p.m.—PUBLIC
ESQUIMALT SPORTS CENTRE

The Royal Oak INN
EVERY SUNDAY
Family Smorgasbord
5 - 9 p.m.
IN THE THATCH
Reservations Please

4680 ELK LAKE DRIVE, TEL 658-5231

VICTORIA CONSERVATORY OF MUSIC CRAIGDARROCH CASTLE
FRIDAY, NOVEMBER 30 — 8 P.M.
CONCERT
Trudi Conrad — Violin Audrey Nodwell — Cello
Susan de Burgh — Piano, Angelia Funk — Piano
Program Includes
DVORAK'S DUMKY TRIO
ADMISSION FREE

COLONIAL INN
Featuring the Brand New
COLONIAL DINING ROOM
Select from our menu of full course dinners including Victoria's finest Italian cuisine.
Watch your steak being charbroiled on our open grill or enjoy tender prime ribs of beef with Yorkshire pudding.
RESERVATIONS 384-7151
270 GOVERNMENT STREET JAMES BAY

NORTHWEST COAST INSTITUTE OF THE ARTS
506 FORT ST. 382-4843
WORKSHOPS
DEC. 3 - DEC. 13
NORTHWEST COAST INSTITUTE OF THE ARTS
GALLERY
GLENN HOWARTH Recent Paintings
NOW through DEC. 9
506 FORT ST.

OH! CALCUTTA!
NIGHTLY at 7 and 9
RESTRICTED
WARNING: A musical sex comedy, much of the dialogue could offend and disgust you.
—R. W. McDonald, B.C. Director
LAST 6 DAYS
fox cinema
quadra at hillside 382—3370
EAST INDIAN SHOW — SUNDAY 3 P.M.
The Winner 3 President Awards
"RESHMA AUR SHERA"
Starring: Sunil Dutt, Waheeda Rehman, Raakhee, Vinod Khanna. With English Sub-Titles

---

TODAY — SUN.
DOORS 1:15 p.m.
SHOWS 1:25 - 3:00
5:00 — 7:00 — 9:10
Monday Doors 6:30 p.m.
Golden Age 50c till 5 p.m.
ODEON 1
780 YATES STREET
383-0513
Paramount Pictures presents
"The Friends Of Eddie Coyle"
Starring Robert Mitchum Peter Boyle
Mature — WARNING
Frequent use of coarse language.
—B.C. Director

CHARLES BRONSON
in a MICHAEL WINNER FILM
The STONE KILLER
MATURE — WARNING: A Very Violent Picture with swearing and coarse language. — B.C. Director
ODEON 2
780 YATES STREET
383-0513
Doors Daily 1:15 p.m.
Shows 1:30 — 3:15 — 5:00
7:05 — 9:10
Golden Age 50c till 5 p.m.

American Graffiti
Where Were You In '62
General Entertainment
Haida
808 Yates
382-4278
Nightly at 7:05 - 9:15
MATINEES WED., SAT., SUN.
1:30 — 3:15 — 5:05

"Brightly written and just as brightly acted."—Michael Walsh, Van. Prov.
GEORGE SEGAL
GLENDA JACKSON
in A Melvin Frank Film
Touch Of Class
COUNTING HOUSE CINEMA 1
Broad at Broughton
383-3434
HELD OVER 14th WK! IN VICTORIA
Mature Entertainment
SHOWS 7:15-9:30

The FRANCO ZEFFIRELLI Production of
ROMEO & JULIET

PLEASE NOTE SPECIAL FEATURE TIMES
FRIDAY and SATURDAY 7:00 - 9:30
SUNDAY through THURSDAY 8:15
Broad at Broughton
383-3434
COUNTING HOUSE CINEMA 2

CRYSTAL POOL

SATURDAY	MON. and WED.	Tues. and Thurs.
Family Swim 12 - 1:30	Adults Only 12 - 1	Public Swim 7 - 9
Public Swim 2 - 4	Public Swim 3 - 5	FRIDAY
Swim Meet 5 - 10	Housewives Mon. 1 - 3 Wed. 10 - 12	Adults Only 12 - 1
SUNDAY		Public 3 - 5
Public Swim 2 - 9		7 - 9

Victoria Theatre Guild presents
"THE EFFECT OF GAMMA RAYS ON MAN-IN-THE-MOON MARIGOLDS"
by PAUL ZINDEL
at
LANGHAM COURT THEATRE
TONIGHT through Sat., Dec. 1
8:15 p.m.
Tickets: $2.00 Students $1.00 (except Saturdays)
Eaton's Box Office: 10 a.m. to 4 p.m. Daily
382-7141
MONDAY, NOV. 26 "2 for 1 NIGHT"

WITH MUCH REGRET
VICTORIA SYMPHONY
has to announce that
The World's Greatest Jazz Band
can play only
ONE PERFORMANCE ON SUNDAY, 2nd DEC.
AT 8:30 P.M.
If you hold tickets for the afternoon concert, please contact
VICTORIA SYMPHONY OFFICE URGENTLY
748 JOHNSON STREET 385-6515

HI-TIMES, SAT., NOV. 24th, 9 to 1 a.m.
with the
"HY-TIMES"
Western Country Rock Boys at
THE KING PIN DINING LOUNGE
1225 Esquimalt Road, 388-9811
Reservations After 4 p.m.
Full Facilities—$1.00 Cover Charge
Don't Forget Our Sunday Dinner
Roast Beef Dinner, $2.95, 5-9 p.m.
Private Parties or Functions up to 50 Persons

SEE IT AGAIN AND AGAIN
WALT DISNEY'S
MARY POPPINS

JULIE ANDREWS · DICK VAN DYKE
TECHNICOLOR® Re-released by BUENA VISTA DISTRIBUTION CO., INC. ©Walt Disney Productions
EVENINGS at 6:45 and 9:00
SAT. MATINEES at 1:00 and 3:15
CLOSED SUNDAY
Evening Admissions: Adults 1.75, Students 1.50, Golden Age 1.00, Children .75
OAK BAY 2184 OAK BAY AVE 598-2213
GENERAL Matinee Admissions: Adults 1.50, Students 1.25, Golden Age .75, Children .75

FAMOUS PLAYERS THEATRES
MOVIE GUIDE
TODAY and SUNDAY
Walt Disney's hilarious comedy
THAT DARN CAT

©1965 Walt Disney Productions TECHNICOLOR®
ROYAL 805 BROUGHTON—383-9711
Daily at 1:05, 3:05, 5:05, 7:05, 9:05.
Sunday at 7:00 and 9:00 p.m.

IT'S FUN AND ADVENTURE ALL THE WAY
He's Long John Silver and Jesse James rolled into one!

KIRK DOUGLAS in SCALAWAG
TECHNICOLOR®
General Entertainment
CAPITOL 805 YATES—384-6811
Children 75c Golden Age $1.00
Sat. at 1:25, 3:25, 5:25, 7:25, 9:25
Sun. at 3:25, 5:25, 7:25, 9:25
Last complete show 9:00 p.m.

BOY HAVE WE GOT A VACATION FOR YOU . . . WHERE NOTHING CAN POSSIBLY GO WRONG
YUL BRYNNER RICHARD BENJAMIN JAMES BROLIN

WESTWORLD
PANAVISION® METROCOLOR
Mature Entertainment
CORONET 836 YATES ST.—383-6414
Warning: Parents, could frighten children.—R. W. McDonald, B.C. Director.
2ND WEEK
Sat. at 1:40, 3:25, 5:25, 7:25, 9:25.
Sun. at 3:25, 5:25, 7:25, 9:25.

LAST TWO DAYS!
THE GREATEST BLOOD-SHOW EVER!

Mature Entertainment. Warning: Parents may be disturbing to children.—R. W. McDonald, B.C. Director.
Mature Entertainment
TILLICUM Drive-In
BURNSIDE AT TILLICUM—382-7531
GATES 7:30 p.m.
SHOW 8:00 p.m.

DON'T FORGET
SWAP AND SHOP
SUNDAY—10:00 a.m. to 5:00 p.m. at the Tillicum Drive-In

Grants Cutoff Eyed Outside Area Lines

CAMPBELL RIVER — Organizations and service groups here may not be getting any further grants from the municipality if their services are extended to areas outside the municipal boundaries.

The Chamber of Commerce and the Historical Society were singled out, and the civic administration was instructed by council at its last meeting to check into all organizations receiving funds from the district.

Council went one step further as far as the chamber was concerned, and the organization has been instructed to apply to the regional district in future for operating expenses.

(The chamber receives money from the municipality to run the tourist bureau in the summer).

At the meeting Ald. Corky Corbett noted that council had made its last grant to the organization for this year. He said that in future, council should instruct the chamber to seek grants from the regional district.

"I feel the Chamber of Commerce serves a great many places other than Campbell River, such as North Campbell River, Quadra Island and south Willow Point," he said.

He added that the arena was supported by the regional district, and that council should go the whole way and adopt similar policies for the chamber.

Council agreed with Corbett's submission and the motion to have the chamber go to the regional district for next year's grants was passed.

Ald. Chuck Saults then suggested that the administration prepare a report to see whom the municipality gives grants to and then council would review all groups of this type.

Firemen May End Fix-Toys Service

CAMPBELL RIVER — The Fire Department here is in the process of collecting broken toys for repair and distribution to underprivileged children this Christmas.

But this may be the last year the firemen provide such a service.

Chief Bill McIntosh said he realized it was a traditional project for the firemen to undertake, but the service takes a great deal of time which he feels could be put to other uses more closely related to a fireman's duties.

He hopes that next year another group will take over the toy collection, repair and distribution task.

The old age pensioners organization was suggested by McIntosh.

He said they have more time than firemen, and a lot of them have this type of skill which is largely unused since retirement.

Although McIntosh feels the firemen's time should be used for fire prevention and fire-fighting practices, the crews are busy repairing as many toys as possible.

Inmates at Snowdon Camp Correction Institute near here are also helping out repairing some of the toys such as bicycles, McIntosh said.

Duncan

School Reunion All Set

DUNCAN — The 60th anniversary reunion committee of former Duncan elementary students met recently to make final arrangements for the Dec. 1 reunion.

It will begin with a gathering of former students and teachers from 1913 until 1960 at 3 p.m. in the school's old gymnasium. Rev. Will Dobson, a former student, and Jack Shadbolt, a former teacher, will make a few remarks. Ned Miller, one of the oringinal 182 pupils, will also say a few words, followed by some musical selections from the school choir, led by Jonn Mackenzie and from Mount Prevost junior high school band conducted by Ted Stannard.

Refreshments will be served in the old brick building where pictures of interest will be on display and taped music dating back to the 1920s will be played.

A committee spokesman said that from 8:30 until 1 a.m. there will be be a social get-together in the old gym where there will be live music for dancing and further opportunity to meet old friends. All former students and teachers with their husbands or wives are most welcome to attend both events.

Street Plans Opposed

CAMPBELL RIVER — One of this municipality's long-range plans to ease the dispersal, of traffic throughout the town is to extend Dogwood past Ninth Avenue.

But to push the street down the steep embankment necessary to join it with Elm Street and one to the Island Highway would necessitate cutting about 60 feet from several of the lots between Ninth and Tenth Avenues.

And some of the homeowners along this section of Dogwood Street have taken strong objection to the plan which they feel could force them to move out of their houses.

Four residents of that area made a personal presentation to council at its last regular meeting.

All were in agreement that the extension would be undesirable.

Mrs. Helen Mitchell one of the group, read a prepared brief to council saying that she and her husband had lived in their house for 25 years and that they were preparing it for a retirement home.

She said they could not afford to move and start over so close to retireme-

Woodward's

SATURDAY BIG BUY

ONE DAY ONLY

(While quantities last)

What an opportunity! Head GK03 Skis with Gertsch 6D Bindings for just $100.00 and, just at the start of the season. Personal shopping only. No phone or mail orders please. So get all ready, set and Schuss!

HEAD GK03* Fibreglass Skis and Gertsch ELITE 6D Bindings at One Low Price!

Ski & Bindings Set SALE PRICE $100

The Head GK03 is a fibreglass ski with easy performance, rubber damping and top protection strip. Comes in sizes 160-200 cms. . . . add to this the Gertsch 6D plate safety binding and what a tremendous gift package!

Woodward's Ski Shops, Main Floor

Use your Woodward's Charge Card to buy your needs now!

If you don't already have an account, visit or phone any Woodward's Credit Office and arrange a plan to suit you.

Saturday Store Hours: 9:30 A.M. to 5:30 P.M.

42

Can one little, inexpensive Ad find success in the big Classified Section of the Victoria Daily Newspapers?

You bet it can!

Just take a look at the Classified Section today, or any day of the week, and you'll find hundreds of little, inexpensive ads — placed under their proper subject headings to make it easy for people to find and read.

They don't have to be big to get results, either. Otherwise, would we publish over a million individual ads every year?

They get results because readers know that Classified Ads can help them to solve everyday problems.

Your ad may be little in size, but don't worry about that. It'll get read, because when people are in the market for something special they'll scan the Classified Ads from top to bottom, from column to column, from page to page.

Your Instant Action Classified Ad in the Victoria Daily Newspapers consisting of 15 words for three consecutive days, costs only $3.60

During the three days, your message reaches virtually every family in the Victoria area as well as a considerable number up-island. You cannot find better value for your advertising dollar anywhere.

Whether you have a car to sell, an apartment to rent, a handyman to hire or a lost dog to locate . . . your chances of getting fast action are best with a Classified Ad in the Victoria Daily Newspapers.

It's easy to place your ad. Just pick up the phone and dial our direct Classified number —386-2121.

Victoria Daily Newspapers

Final Edition

TELEPHONE 383-4111
CLASSIFIED 386-2121

The Daily Colonist.

Vancouver Island's Leading Newspaper Since 1858

Cloudy High 40

Weather Details On Page 2

No. 291–115th Year — VICTORIA, BRITISH COLUMBIA, SATURDAY, NOVEMBER 24, 1973 — 15 CENTS DAILY 20 CENTS SUNDAY

Bill Bennett Rides a Gay Steamroller

By CLAUDE ADAMS
Colonist Reporter

● Convention stories, Pages 7, 26

VANCOUVER — The Bill Bennett machine, noisy, young and wildly confident, let loose Friday at the Social Credit leadership convention as the son of W. A. C. Bennett appeared certain to win his father's crown today.

Voting begins at 2 p.m. this afternoon and if hats, buttons and decibels mean anything, the 41-year-old Bennett is a shoo-in.

A parade led by Dixieland musicians and teenaged cheerleaders coursed through the convention floor of the Hotel Vancouver, singing the praises of the handsome millionaire businessman from Kelowna.

The mood was that of a gay steamroller.

Meanwhile, top contender Bob McClelland of Langley huddled with his more restrained supporters and spoke about "keeping our momentum going."

Against the background of the Bennett hullaballoo, it was something of a dispirited pep talk. "Hats won't win this thing, votes will," he muttered to this reporter.

Everything went right for Bennett throughout this second day of the convention.

First, former Socred cabinet minister Grace McCarthy, a strong Bennett backer, was elected president of the Social Credit league in a close battle.

The slim red-haired Vancouver florist defeated league vice-president Ken Kiernan by a bare 26 votes. It was seen by many as a vote of confidence for Bennett.

Most of the Socred caucus, especially McClelland, supported the widely-respected Kiernan who only jumped into the race Friday morning.

Then, the feisty Don Phillips of South Peace River spoke on Bennett's behalf, praising his ability as an organizer, administrator and as a man who was "stewed in politics."

Continued on Page 2

Bennett
. . . everything right

Airlines Fares To Jump

GENEVA (Reuter) — The world's leading scheduled airlines have voted to raise passenger fares and cargo rates by 6 per cent Jan. 1 to meet increased aviation fuel costs, the International Air Transport Association announced Friday night.

The increase will apply to all routes except the North Atlantic and Pacific routes where a slightly different formula for raising fares will be used, IATA said.

On the North Atlantic and Pacific routes, fares will go up on a graduated basis, ranging between 2 and 8 per cent. The percentage of increase will be highest on lower fares, and lower on high fares.

The proposed increases are subject to approval by governments concerned. IATA is the trade organization of the scheduled airlines, with 113 member companies.

IATA said recent increases in the cost of aviation fuel on a worldwide basis were about 50 per cent. The formula adopted required a 1.2-per-cent increase in revenues for every 10-per-cent rise in the cost of fuel in order to maintain the present revenue situation.

The increases in fares and cargo rates would cover only partly the known or forecast fuel cost increases for the period from October, 1973, to March, 1974, and there was every prospect of further drastic fuel price increases in the near future, IATA said.

—AP

CARPARK DRAMA

Edward Fisher, 39, holds knife to throat of Ellen Sheldon, 22, in Hollywood, California, parking lot (left). Police said Fisher was trying to kidnap the woman, a stranger to him. On right, store security guard George Derby, standing behind parked car, has gun aimed at Fisher's head. Seconds later he fired once after warning the suspect repeatedly, witnesses said. Fisher was killed.

DEMERITS CAN BE COSTLY UNDER AUTOPLAN – Page 18

Island's Rates Stay Lowest

By BARBARA McLINTOCK
Colonist Legislature Reporter

Good news for most Vancouver Island drivers: under the government car insurance rate schedules which come into effect March 1, they'll still be paying the lowest insurance rates in the province.

Only at the northern end of the Island will rates be on a scale with the high northern B.C. level.

In many instances their rates under the new compulsory plan will be less than half the rates charged their counterparts on the northern end of Vancouver Island and in northern B.C., and about a quarter less than rates for drivers in Vancouver.

Difficulties arise in comparing the new government rates with those set last year by private companies because the government will charge for vehicles and drivers separately while the private companies' rates included both.

However, some general trends are discernible:

● Young male drivers with clean driving records (accident records don't count) will get the biggest break with premiums often lower by 35 or 40 per cent than with private companies.

But if the drivers have poor records and have accumulated many demerit points, their premiums will soar to the same level as the private companies charged or even higher.

● Sharp reductions will also be in order for families with teenage drivers of the family car, provided the young people have clean driving records. Those families' reductions would also be 30 per cent or more.

● Older drivers and women with clean driving records will pay about the same or a small amount less. Poor driving records in those categories will definitely bring them well over the private companies' rate.

Over-all it is impossible to tell whether Premier Barrett's earlier claim of an average 22 per cent reduction is valid.

Study of the Insurance Corporation of B.C. rate schedules made public by the government Friday shows that annual premiums for next year can range between $71 and $1,368.

The lowest rate, would go, for example, to a Victoria-area housewife who drove for pleasure only a small, relatively inexpensive older car, perhaps a 1968 Austin Mini. She has on her record no demerit points for driving offences.

The basic premium on the car would be $61 and the woman would pay the basic $10 yearly driver's insurance premium.

The whopping $1,368 figure would go to a single male driver under 25 with more than 20 demerits who was driving a 1973 Rolls Royce in

Continued on Page 2

Dynamite Toter Blown Up

VANCOUVER (CP) — A man believed to have been carrying dynamite was killed in a violent explosion Friday night as he crossed a street in south Vancouver. "His hands and face were missing," a member of the emergency ambulance crew said.

Fuel-Use Restraints Resisted in the West

TORONTO (CP) — Prime Minister Trudeau and the 10 provincial premiers will hold a federal-provincial energy conference early in the new year, probably in January.

The announcement was made Friday by Energy Minister Donald Macdonald after a day-long meeting with provincial energy and mines ministers.

Macdonald said the purpose will be to develop a longrange national energy policy but, even with the conference, it will be well into 1974 before a final policy is devised.

The key subject discussed by Macdonald and the provincial ministers covered energy conservation measures the federal minister will announce in a Commons address Monday.

He gave few details on what the measures will be, but disclosed that the ministers rejected reduced speed limits to conserve gasoline.

Some provinces, particulary those in western Canada, have adequate gasoline supplies to meet demand and lack of adequate transportation facilities would prevent large-scale shipments of surplus supplies to other areas of the country, he said.

Don Getty, Alberta intergovernmental affairs minister, said it would be pointless to build up surpluses through reduced speed limits

(Continued on Page 2)

'NO ONE SHOULD OWN LAND'

PRINCE GEORGE (CP) — The executive assistant to agriculture minister Dave Stupich says no one should have the right to own land in British Columbia.

Alex McLelland was greeted with boos Thursday when he told a farmers' night meeting of the chamber of commerce here that in his opinion, "nobody should own land."

A retired appliance dealer from Nanaimo, McLelland was appointed in May.

McLelland said that when Bill 42, the Land Commission Act, "was introduced to preserve farmland, people were upset. I don't think there is anyone today who is against Bill 42." He was again booed by the predominantly farmer-rancher audience.

He suggested the government could "buy farmland from people in the 60s and 70s who want out and lease it back to young farmers who want to get into the business."

'Human' Problems Unite Dave, Rene

MONTREAL (CP) — British Columbia's Premier Barrett and Rene Levesque "agreed to disagree" on Canadian unity Friday but they reported finding common ground in social, economic and "human" problems in a 65-minute meeting.

Barrett invited Levesque, leader of the separatist Parti Quebecois, to visit the West Coast and observe how his New Democratic Party government implements socialist policies within the framework of Confederation.

As the two politicians emerged from their meeting in Barrett's hotel suite, Levesque spoke of reaching a "moral understanding" with his fellow socialist from B.C.

Barrett conceded "very basic differences" with Levesque on certain matters relating to Canada, Quebec and B.C. but declared that those differences "are not greater" than the things on which the two agree.

Barrett said "neither of us has changed his basic feelings or attitudes" on the Canadian role.

But each now understood better the other's point of view.

"We share economic and social goals—that came through very clearly," said Barrett.

The Party Quebecois links its option for Quebec independence — preferably in economic association with the rest of Canada — with economic and social policies generally described as left of centre.

CP, Air Canada Share World

OTTAWA (CP) — Transport Minister Jean Marchand announced Friday a new international air policy dividing world routes between CP Air and Air Canada.

The transport minister coupled his statement in the Commons with announcement that CP Air has been given the new route to Milan granted to Canada by Italy about 18 months ago.

Along with the new policy, Marchand said he has asked for a report on the feasibility of lifting a domestic restriction on CP Air requiring the company to originate and terminate all flights in Montreal and Vancouver.

The minister also said he will announce within the next few months new policies on air carriers supplementing the regional and national airlines and for the Yukon and the Northwest Territories.

The United States is not included in the international air policy as it is considered a separate case with both airlines operating there. Air talks currently are underway with Washington aimed at a new agreement.

The minister's statement was welcomed by Yves Pratte, Air Canada chairman, and John Gilmer, CP Air president. Gilmer said his airline will be pressing immediately for new routes in territory assigned to CP Air.

The statement continues the government policy of assigning individual airlines to separate territories throughout the world.

For the first time, however, Africa was assigned to the airlines. Under the old policy, outlined in June, 1965, Africa was not included.

CP Air was granted Morocco, Tunisia and Algeria and either Egypt or Sudan if they are tacked onto the airline's route to Italy. Air Canada has been given the rest of Africa.

Air Canada will continue to serve northern Europe except for Amsterdam which remains with CP Air. CP Air will retain southern and southeast Europe.

The publicly-owned airline will continue to have rights for the Caribbean and will get a slice of South America for the first time. All Latin America previously was granted to CP Air.

While Air Canada will receive French Guiana, Guyana, Surinam, Venezuela and Colombia in South America, the privately-owned air carrier will get the rest of Central and South America. Either or both airlines may be designated to serve Brazil.

Air Canada also will get a foothold in Asia for the first time. It will be given access to Lebanon, India and Pakistan while CP Air will have rights for most of the rest of Asia, including Israel, Iran, China and Japan.

Continued on Page 2

Inside

Church Council Ends Wrangle —Page 6

Guru's Disciple Opening Centre —Page 16

Stock Trading Testimony Ends —Page 17

Cougars Trade Kitching to Cents —Page 20

TV Assured For Grey Cup —Page 21

'Holy Shroud' In TV Airing —Page 25

	Page
Bridge	32
Churches	16, 17
Comics	22
Crossword	33
Entertainment	24, 25
Family	27, 28
Finance	8-10
Marine Calendar	12
Names in the News	43
Provincial Court	7
Sport	20, 21, 23
Television	31

Don, 17, Is 'Father' to Five

500 Fund

When you are 17 and act as father to a family of five, the merry season can get beyond a joke.

Two years ago, Don's father died of a heart attack and since then Don has been the wage earner in the family.

His mother is reasonably healthy, apart from overwhelming weariness caused by looking after the youngest boy and girl, worrying about her family, and remorse at her husband's early death.

A construction laborer, Don doesn't fare too badly and when his mother, brother and two sisters become too much for him, he'll go out visiting or a walk with his girlfriend. But most evenings are taken up with nightschool or study.

This year Christmas for Don could be like the last one just a few days spent at home keeping the peace and waiting to get out of the house at the earliest opportunity.

Many needy families, like Don and his family, could do with a little help this season of goodwill, and it was for this reason that the Colonist 500 fund was set up: to help Santa Claus do his job.

Anyone wanting to help may send donations to the Colonist office, 2621 Douglas, or take them to Avis Rent-a-Car, at Quadra and Pandora or 634 Humbolt, Charman Pacific Realty, 608 Broughton, P. R. Brown and Sons, 762 Fort, The Royal Trust Company, 3400 Douglas, Rithet Agencies Ltd., 714 Fort, Jack Mears Oak Bay Realty, 3618 Shelbourne.

Also Bayshore Realty Ltd., 512 Fort, Pemberton Holmes Ltd., 1002 Government, Western Homes Ltd., 817 Fort, City Savings and Trust, 3647 Shelbourne, White and Gower Oak Bay Properties, 2227 Oak Bay Avenue.

(List of latest donations appears on Page 2.)

UN Duties May Call Reservists

● Canada boosts Mideast force. Page 18

OTTAWA (CP) — In the future, Canadian reservists might take their place alongside regular armed forces personnel on United Nations duties, such as the Middle East peace force.

The armed forces are considering such use of citizen soldiers as Gen. J. A. Dextraze, chief of defence staff, moves to beef up the militia.

An armed forces spokesman said Friday that the forces are investigating whether reserve signallers could make up about 10 per cent of the communicators Canada has sent to UNEF.

But the general is looking further and wondering whether other reservists can take on other roles in Canada's UN peacekeeping commitments.

B.C. Dextrous

Multi-Role Cumming In Whirl

By JIM BRAHAN
Colonist Reporter

The wizardry of the provincial government with its quick-change rules and regulations is astounding, former North Saanich mayor Jim Cumming said Friday.

"Within the last 12 months my status has been changed three times. First I was the owner of a parcel of brushland, then I was ruled to be a farmer, and finally by a stroke of a pen I have been decreed to be a land speculator and developer," he said.

He was commenting on the government's land freeze order of last December and effects of subsequent Assessment Act changes.

Cumming has about 43 acres on Landsend Road which he bought more than 30 years ago.

Cumming said that according to new taxation regulations governing his property it is doubtful that he will be able to keep the land, because his current taxes of a bout $1,200 will increase by more than double that amount.

"I can't do anything with the property. I can't subdivide, even though it is zoned for half-acre lots, because of the Health Act which decrees that a proven water supply must be available to each lot.

"There is no way I could get water to each lot with the current shortage in North Saanich," Cumming said.

"According to the government, myself and others in the same situation can have their house on a half-acre but the rest of their property is to be taxed at 50 per cent of its real estate value instead of the current 23 per cent set by the provincial assessors for school tax purposes."

He claimed that next year's land taxes are going to shock many Saanich Peninsula residents.

Cumming said he bought the land in 1943, cut his own roadway into the property, cleared the site for his house, and built with the idea of living away from the hustle and bustle of city life.

He said it was impossible to farm his land because it is mostly of shale texture. "About all you can do is make little rocks out of big ones."

He said when the government slapped the land freeze on the Saanich Peninsula, he suddenly found he was classed as a farmer. Now that the land in his area has been declared not farmable he is to be taxed as a land speculator even though he has no thoughts of subdividing.

"The only person who would buy it would be some sucker who didn't know the regulations. So I stay here and pay the taxes or move.

"The government is supposed to be in power to help the little guy. If this is how they are helping me I'd like to say 'no thank you' — I can go broke quite easily all by myself."

Storm Leaves Island

A snowstorm that dumped half a foot of snow on parts of Vancouver Island Friday has moved off to Alberta.

The storm was part of a low pressure area from the Gulf of Alaska.

Pat Bay Airport recorded slight snowflurries between 5 and 6 p.m. Friday, but the snow melted rapidly.

On Malahat

Snow was recorded on the Malahat Friday afternoon and by late evening had turned to slush but roads were passable with snow tires or chains, RCMP said.

Forecast for today is cloudy with a high near 40 degrees and brisk west winds but no snow or other precipitation, weather officials said.

More severely hit Friday were up-Island areas such as Gold River, Kelsey Bay, Port Alberni and Port Hardy.

Eight Inches

Port Hardy RCMP reported eight inches of snow during the early part of the day. Slush later improved road conditions, but they were still dangerous.

Campbell River, Gold River and Kelsey Bay roads were open but in poor winter condition, police said.

Campbell River, Courtenay, and Nanaimo received only a couple of inches of snow which again turned to slush.

Six to eight inches fell in Port Alberni, police said. By night-time, sand crews and road plows had restored road surfaces to good winter driving condition.

Police detachments on the Island reported several minor accidents.

Strong winds whipped Salt Spring and Pender Island early Friday morning, tossing tree limbs onto Hydro lines and causing several minor power failures.

Crews were kept busy during the day repairing problem spots and most were remedied by the evening.

Rolling Log Starts Fire

A log which rolled out of a fireplace Friday night caused $150 damage to a living room floor and carpet at the home of Mrs. Beatrice Nelson, 1780 Lansdowne, Saanich.

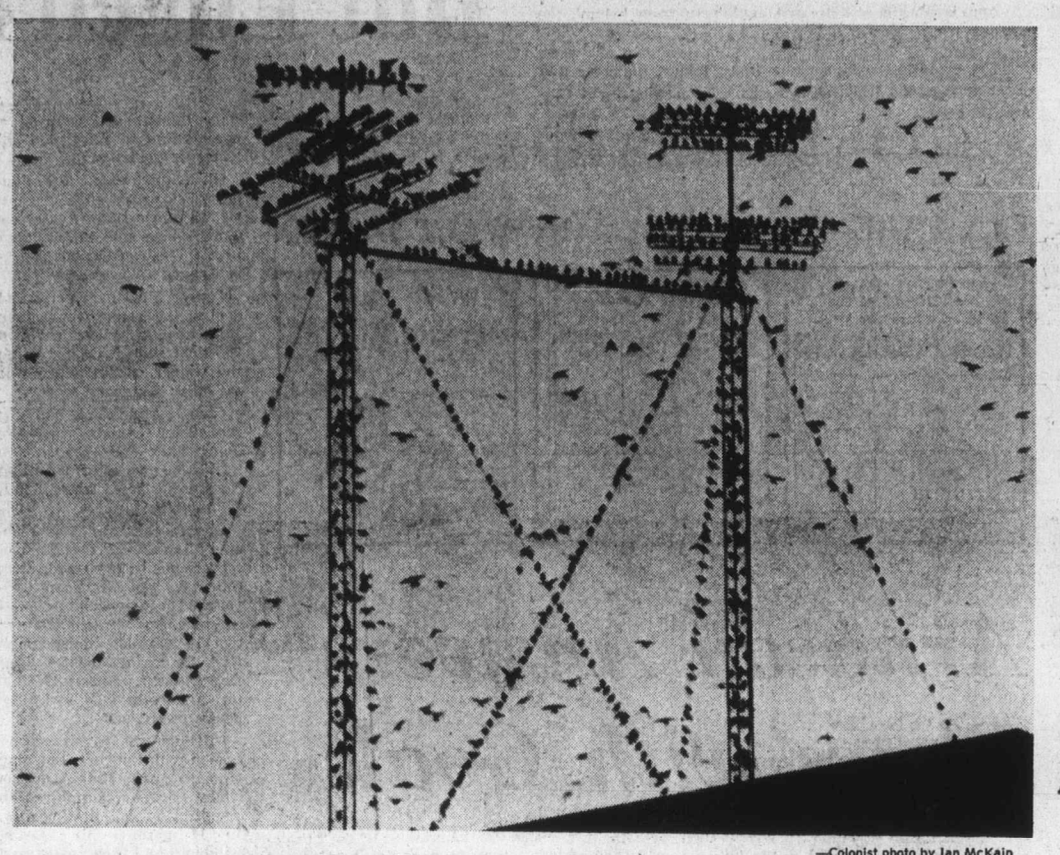

—Colonist photo by Ian McKain

High on TV

Many people think that much of television fare is for the birds and indications Friday were that they may be right. TV antenna atop Royal Jubilee Hospital seemed ideal place for feathered convention.

Bapco Employees Seek Jobs

Plant Relocation Hardship for 66

By NANCY BROWN
Colonist Reporter

In five weeks, 66 Bapco Paint employees will be out of work.

The Victoria plant will close Dec. 31, and many of the men face the difficult task of finding other work.

They have known for a year that the shutdown was coming but tre combined efforts of their union, the company and Canada Manpower, allied with their own door-knocking have failed to turn up enough jobs.

"We have people here who have devoted their entire working lives to Bapco," Owen Williams, president of Local 1947, International Brotherhood of Painters, and Allied Trades, said Friday.

"Where does a 60-year-old man go to find work in this city?"

Williams said the 66 employees looking for work include 30 hired this year, mostly to replace regular employees who have found other work.

The rest, most of them semi-skilled, are in their 40s and 50s.

"About 50 men have left already for other jobs," said Williams. "These were mostly younger men who can hope to pick up a new trade.

"But what place is there for a man of 47 who has worked at Bapco since he was 15?

"There's a whole new world outside that gate compared with the world he came in from 32 years ago."

The firm announced last December that it would be moving its facilities to Surrey.

The site at Laurel Point is to be used for a $15 million hotel-residential complex which, after completion in 1975, should create about 200 new jobs.

Williams said the office has already moved from Victoria, along with the laboratory.

"There are just the production and maintenance crews to go and at the end of the year the plant will finally close and that's it."

Williams said the company has been fair in giving severance pay to employees although it was not a contractual obligation.

Workers laid off have been given one week's severance pay for each year of service, and an additional one week's severance pay for each year a man is over 40 years of age.

"This doesn't really answer the question of where do we go from here," Williams said.

"These men have been averaging $4.25 an hour and have been buying homes and raising their families.

"But the fact remains that they are still not skilled workers — they don't have a skill to offer outside Bapco, and firms are much more inclined to hire young guys if they are going to have to train them.

"Where is a man going to find a job in that wage bracket when he is more or less unskilled?"

Some of the men have indicated interest in janitor training courses and similar work, but even here the young men will have the edge."

Seen In Passing

Nellie Harper washing her laundry. (Nellie is retired and lives with her husband **Rex** at 2109 Vancouver. Her hobbies are playing bridge and reading) . . . **Doug Gibbons** getting mud on his new boots . . . **Sue Ackerman** trying to inflate a balloon . . . **Hugh Doherty** catching a plane . . . **Helen Steeves** doing her Christmas shopping early . . . **Dave Javenson** getting his car fixed up . . . **Janet Colpit** learning to play basketball . . . **John Stevenson** taking home movies . . . **Bruce McKay** eating a juicy apple .

Nellie

New Phone Directory Ready for Transfer

Delivery of the new Victoria district telephone directory is under way and will be completed by Nov. 30.

Approximately 124,000 directories will be delivered by hand and 3,500 by mail covering the Victoria district from Port Renfrew to Sidney and the Gulf Islands.

Transfer of customers Dec. 1 from the Victoria exchange on Blanshard Street to the Oak Bay office on Foul Bay Road will result in more than 2,000 telephone number changes.

B. J. Parker, Victoria district customer service manager, said it is important the new directory should not be used until Dec. 1 when the transfer of the 2,000 numbers takes place as well as many other number changes. He said if the new numbers are dialed before Dec. 1 customers will hear either a busy signal or a recording saying the number is not in service.

The cover features a picture of Sheringham Point, 12 miles west of Sooke and a centenary story on the back cover commemorating Alexander Graham Bell's invention of the telephone in 1874.

The new directory is larger than the present one by 24 white pages and 40 yellow pages.

Young Malahat Tars On Joint Exercise

About 60 sailors from HMCS Malahat, Victoria's naval reserve unit, left Victoria Friday night to take part in a joint convoy exercise in the Seattle area this weekend.

Sailing in the gate vessels HMCS Porte de la Reine and Porte Quebec and a harborcraft under the command of Cmdr. Ed Lee, the group was joined by six U.S. Navy reserve officers from the 13th Naval District, Seattle, commanded by Cmdr. John Livingstone.

Report Alarming

Wrong Foods Harm Elderly

Sixty-six per cent of elderly men and 80 per cent of elderly women in Canada are overweight, Pat Wolczuk, provincial nutritionist, told members of James Bay New Horizons Friday.

Miss Wolczuk said that these and other "startling figures" were contained in the recently-issued report of Nutrition Canada following a nationwide survey.

A high cholesterol content in elderly people, another of the findings, indicated they were consuming too many calories without getting enough nutrients, she said.

She based her talk on Your Money and Your Food with a number of recommended foods which she pulled out of a freshly-purchased market basket — and the reasons why some foods were taboo.

For example, she showed the difference between two brands of macaroni.

One brand is enriched and is labelled so on the outside of the package. But another popular brand does not have B vitamin returned to it after processing. So, she said, it makes no nutritional contribution to the diet.

Holding a cabbage and lettuce, she said the cabbage has six times the vitamin C content for about the same price.

Peanut butter is an excellent source of protein, she continued, and costs 69 cents a pound. A jar of honey, another good source, costs 99 cents a pound.

Wolczuk
. . .'startling figures'

Referring to the study by Nutrition Canada, the nutritionist urged the elderly people in her audience to cut down their cholesterol intake.

Four eggs a week would be an acceptable number to consume depending on what other high protein foods went into an elderly person's diet.

Miss Wolczuk asked each of her listeners to think of their two favorite foods and then ask the questions: Are they high in calories? Are they new foods on the market? Could they live without them? And what could they use as a substitute?

She said if a food could not be identified at its source — like Dream Whip, a synthetic food — then it was better to avoid eating it.

"The less processed the food, the better it is for you."

In its bid to learn more about nutrition, the group changed the weekly refreshments from a plate of cookies to fruit, cheese, crackers and peanut butter.

Bridge Closure

Johnson Street bridge will be closed to traffic from 9 a.m. noon Sunday while city works crews are overhauling the bridge's counterbalances.

Cystic Fibrosis Makes Heavy Demands

Sheer Guts Rx for Normality

By JON FERRY
Colonist Reporter

In about a month, computer repairman Matthew Sharp will sit down to his usual Christmas dinner of turkey, roast potatoes, dressing, Christmas pudding — and 37 pills.

Sharp, 29, like some 100 other seemingly-normal young adult across Canada suffers from cystic fibrosis, a disease for which scientists do not know the cure.

Cystic fibrosis affects the lungs and digestive system, causing abnormally thick, gluey mucus that clogs lungs and the digestive system.

And the pills Sharp takes at meal times by the bottle-full (115 capsules daily) include antibiotics, vitamins and decongestants.

Sharp, who lives in Toronto, was in Victoria Thursday as part of a three-week survey tour of the western states on behalf of the Canadian Cystic Fibrosis Foundation.

He is studying the problems of a growing number of adolescent and young adult sufferers in Canada and was guest speaker Thursday night at the meeting of Foundation's Victoria chapter.

Although Sharp's own condition was only diagnosed when he was 21, cystic fibrosis is generally known as a disease of the newborn. One in about 1,200 babies is born with it.

Until recently very few of these children have survived into adolescence but modern treatment methods now mean that most of Victoria's 15 or so young sufferers will grow up to lead almost normal lives.

But for both children and adults survival depends not only on daily pill-taking but also on treatment designed to keep lungs free of mucus.

Sharp himself does about 30 minutes of inhalation and physiotherapy every morning and night to help him cough up mucus.

Others, mainly children, sleep in special antibiotic "mist tents" where they can breathe more easily and run less risk of infection. Sharp tells of married couples, with one partner a sufferer, sleeping regularly in mist tents.

For most families, cystic fibrosis can be a staggering emotional and economic drain. Sharp estimates his own treatment costs about $250 a month.

However with adequate provincial government financial assistance in B.C., the problems encountered by the new young adult generation of sufferers will centre mainly around self-discipline and self-confidence, says Sharp.

Tremendous self-discipline is required by the adolescent sufferer to do his treatment and take his pills regularly when the last thing in the world he wants to be reminded of is that he is different from his school-mates.

Obtaining a job also poses problems. Should one tell a would-be employer of the condition and risk having the job application torn up?

Sharp advises the sufferer not to admit his condition on his job application form but to tell the prospective employer at the interview stage when the applicant can be seen to be like anybody else.

Whether to tell the girl or boy one is dating also causes problems for those with cystic fibrosis. Some like to hide their condition and surreptiously take their pills but Sharp finds that if he tells people — without broadcasting it — they usually accept the situation completely.

One difficulty for married sufferers — and Sharp is married — is that they cannot get life insurance.

He says that 90 per cent of males with the disease are sterile but female victims can have children. However, if these women marry a cystic fibrosis carrier someone who shows no sign of the disorder but can pass on a cystic fibrosis gene — there is a 50 per cent chance that their children will have the disease.

It is estimated that one out of every 20 European people carries the defective gene. Cystic fibrosis results when a child receives two defective genes — one from each carrier parent.

Common early symptoms include frequent cough, rapid breathing and wheezing, bulky diarrhea, failure of the baby to gain weight despite excellent appetite, a pot belly (like a malnourished child) and salty sweat.

However even doctors, according to Sharp, sometimes have difficulty in diagnosing the condition early because the symptoms are often confusing.

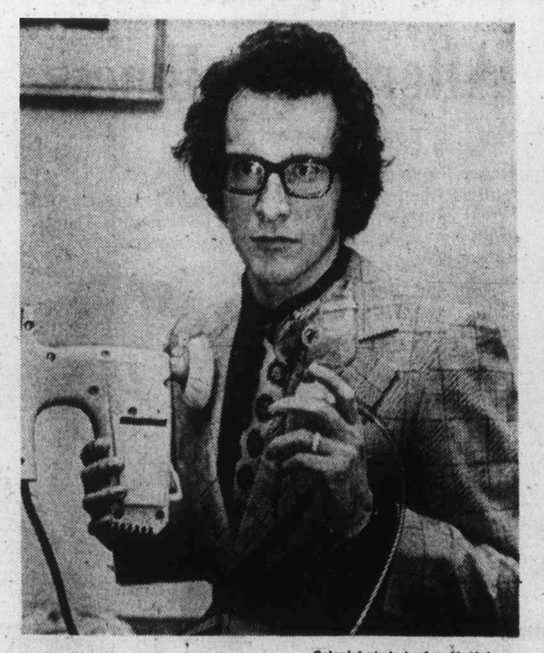

—Colonist photo by Ian McKain

CYSTIC FIBROSIS sufferer Matthew Sharp with inhalator, physiotherapy machine and mealtime pills needed for daily treatment.

The Daily Colonist.

ABOUTV

Week Commencing Saturday, November 24, 1973

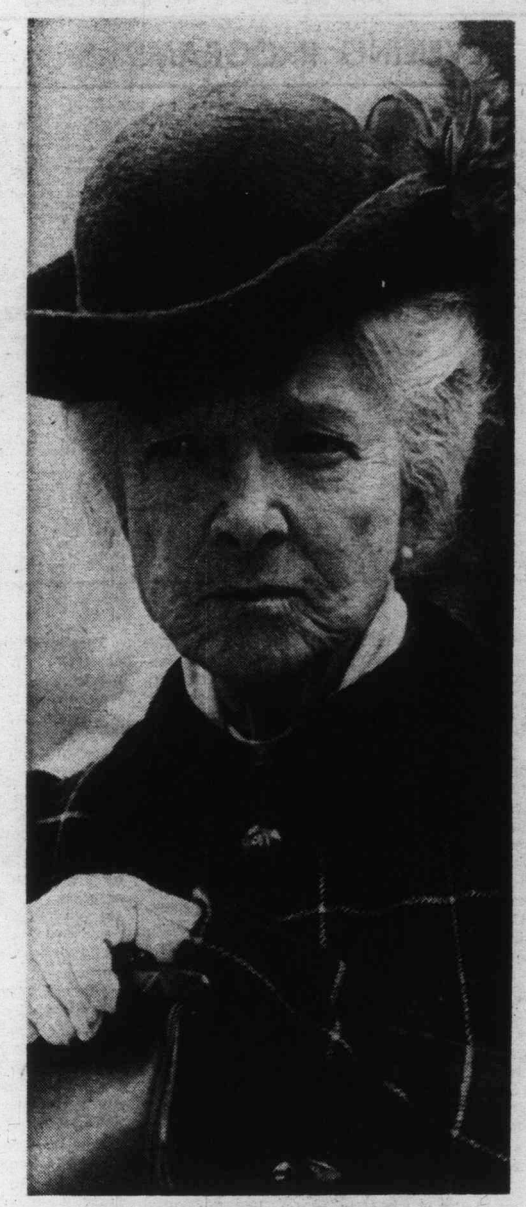

The Snoop Sisters

The long-awaited comedy movie series, The Snoop Sisters, starring Mildred Natwick (left) and Helen Hayes debuts on Friday, November 30 at 8:30 p.m. on Channel 8. They portray two charming eccentrics who write fictitious mysteries — and become involved in solving real ones. And, in case you missed the 1972 pilot movie introducing the series, it will be telecast on Saturday, November 24 at 9 p.m. on Channel 8 and 11:20 p.m. on Channel 6.

SATURDAY, NOVEMBER 24

8 A.M.
2—Grey Cup Parade cont.
4—Super Friends
5—Adams Family
6—Grey Cup Parade cont.
7—Cartoon Movie
8—Singin' Time
12—Frisky Frolics
13—Flash Bladon

8:30 A.M.
2—Grey Cup Festival
4—Friends continued
5—Emergency Plus 4
6—Grey Cup Festival
7—Cartoon Movie
8—Visit With Santa
12—Bailey's Comets
13—Fury

9 A.M.
2—Festival continued
4—Lassie's Rescue Rangers
5—Butch Cassidy
6—Festival continued
7—My Favorite Martians
8—Uncle Bobby
12—My Favorite Martians
13—Contact

9:30 A.M.
2—Festival continued
4—College Football: Ohio vs Michigan
6—Festival continued
7—Jeannie — Cartoon
8—Grey Cup Parade
12—Fantastic Four
13—Contact

10 A.M.
2—Canadian College Football
4—Football continued
5—Sea Monsters
6—Canadian College Football
7—Speed Buggy
8—Parade continued
12—Speed Buggy
13—Movie: TBA

10:30 A.M.
2—Football continued
4—Football coontinued
5—Pink Panther
6—Football continued
7—Josie and the Pussycats
8—Parade continued
11—News (10:45)
12—Josie and the Pussycats
13—Movie continued

11 A.M.
2—Football continued
4—Football continued
5—Jetsons
6—NBA: Detroit at Chicago
7—Archie Cartoon
8—Puppet People
11—Across the Fence
12—Centre Earth Journey
13—Movie continued

11:30 A.M.
2—Football continued
4—Football continued
5—Go!
6—Football continued
7—Basketball continued
8—Fantastica
11—Farm City Forum
12—Smokey the Bear
13—Movie continued

12 NOON
2—Football continued
4—Football continued
5—We Can Do It
6—Football continued
7—Basketball continued
8—Musical Friends
11—NFL Game of the Week
12—Jeannie
13—Roller Games

12:30 P.M.
2—Sportsweek
4—Football continued
5—Flipper
6—Sportsweek
7—Basketball continued
8—Musical Friends
11—Wally's Workshop
12—Cartoon Movie
13—Roller Games continued

1 P.M.
2—Movie: Tammy and the Doctor
4—College Football: UCLA vs. USC
5—Community Workshop
6—Our One
7—Basketball continued
8—Kitchen Secrets
11—Roller Derby
12—Cartoon Movie
13—Soul Train

1:30 P.M.
2—Movie continued
4—Football continued
5—Daktari
6—Our One continued
7—Basketball continued
8—1972 Grey Cup Replay
11—Roller Derby
12—Archie — Cartoon
13—Soul Train

2 P.M.
2—Movie continued
4—Football continued
5—Daktari continued
6—Wrestling
7—Green Acres
8—Football continued
11—Daniel Boone
12—Fat Albert
13—Paul Bowman

2:30 P.M.
2—Movie continued
4—Football continued
5—Quizathon
6—Wrestling continued
7—Movie: Istanbul Express
8—Football continued
11—Daniel Boone continued
12—Page 12
13—Bowman continued

3 P.M.
2—Children's Cinema
4—Football continued
5—Movie: Boy From Oklahoma
6—Children's Cinema
7—Movie continued
8—Football continued
11—Classic Tales
12—Outlook
13—Movie: Escape Me Never

3:30 P.M.
2—Cinema continued
4—Football continued
5—Movie continued
6—Cinema continued
7—Movie continued
8—Under Attack
11—Tales continued
12—News Conference
13—Movie continued

4 P.M.
2—Bugs Bunny
4—Ski West
5—Movie continued
6—Bugs Bunny
7—Movie continued
8—Under Attack
9—Sesame Street
11—Lassie
12—Funorama
13—Movie continued

4:30 P.M.
2—Bugs Bunny
4—World Wide Sportsman
5—Movie: Lone Ranger
6—Bugs Bunny
7—Wagon Train
8—Wide World of Sports
9—Sesame Street
11—Nashville Music
12—Pro Bowling Special
13—Movie continued

5 P.M.
2—NHL: Chicago at Toronto
4—Movie: Sherlock Holmes
5—Movie continued
6—NHL: Chicago at Toronto
7—Wagon Train continued
8—Wide World continued
9—Mr. Rogers
11—Explorers
12—Bowling continued
13—Movie continued

5:30 P.M.
2—Hockey continued
4—Movie continued
5—Movie continued
6—Hockey continued
7—News
8—Wide World continued
9—Electric Company
11—Safari to Adventure
12—Bowling continued
13—Other People — Places

ALL TIMES ARE LOCAL

CHANNELS RESERVE RIGHT TO MAKE LAST-MINUTE CHANGES

EVENING PROGRAMS

6 P.M.
2—Hockey continueed
4—Wide World continued
5—News
6—Hockey continued
7—News
8—Wrestling
9—Zoom
11—Wrestling
12—News
13—Prevue

6:30 P.M.
2—Hockey continued
4—News
5—News
6—Hockey continued
7—Movie: Equinox
8—Wrestling continued
9—Art of Football
11—Wrestling continued
12—Carol Burnett
13—Prevue

7 P.M.
2—Hockey continued
4—Lawrence Welk
5—Treasure Hunt
6—Hockey continued
7—Movie continued
8—Shake, Rock and Roll
9—Movie: War and Peace (Part 1)
11—It Takes a Thief
12—Carol Burnett
13—Boxing from the Olympic

7:30 P.M.
2—Singalong Jubilee
4—Lawrence Welk
5—Let's Make A Deal
6—Singalong Jubilee
7—Movie continued
8—Police Surgeon
9—Movie continued
11—It Takes a Thief
12—Dusty's Trail
13—Boxing continued

8 P.M.
2—Replay
4—Partridge Family
5—Emergency
6—Movie: Dr. Doolittle
7—All in the Family
8—Hawaii Five-O
9—Movie continued
11—The Saint
12—All in the Family
13—Movie: The Key

8:30 P.M.
2—Update
4—Movie: Scream Pretty Peggy
5—Emergency continued
6—Movie continued
7—M—A—S—H
8—Hawaii Five-O continued
9—Jazz Set
11—Saint continued
12—Dad's Army
13—Movie continued

9 P.M.
2—TBA
4—Movie continued
5—Movie: Any Wednesday
6—Movie continued
7—Mary Tyler Moore
8—Movie: Snoop Sisters
9—Bergman Film Festival
11—College Football
12—Movie: 8½
13—Movie continoed

9:30 P.M.
2—Movie continued
4—Movie continued
5—Movie continued
6—Movie continued
7—Bob Newhart
8—Movie continued
9—Festival continued
11—Football continued
12—Movie continued
13—Movie continued

10 P.M.
2—20 Years of Social Credit — Special
4—Griff
5—Movie continued
6—Movie continued
7—Miss Teenage America Pageant
8—Movie continued
9—City Faces (10:20)
11—Football continued
12—Movie continued
13—Movie continued

10:30 P.M.
2—Special continued
4—Griff continued
5—Movie continued
6—Movie continued
7—Pageant continued
8—Movie continued
11—Football continued
12—Movie continued
13—Gerry Anda! — Music

11 P.M.
2—News
4—News
5—News; Movie: The Loved One
6—News, Movie: Snoop Sisters
7—Pageant continued
8—News
11—Roller Derby
12—Movie continued
13—Gerry Anda! continued

11:30 P.M.
2—Music Machine (11:45)
4—Movie: Deep in My Heart (11:45)
5—Movie continued
6—Movie continued
7—Movie: To Sir, With Love
8—Movie: How to Save a Marriage
11—Roller Derby
12—Movie: Journey to the Centre of the Earth (11:45)
13—Movie: New Invisible Man

12 MIDNIGHT
2—Movie: How to Succeed in Business (12:15)
4—Movie continued
5—Movie continued
6—Movie continued
7—Movie continued
8—Movie continued
11—News
12—Movie continued
13—Movie continued

12:30 A.M.
2—Movie continued
4—Movie continued
5—Movie continued
6—Movie continued
7—Movie continued
8—Movie continued
12—Movie continued
13—Movie continued

ALL TIMES ARE LOCAL

CHANNELS RESERVE RIGHT TO MAKE LAST-MINUTE CHANGES

Specials

W. A. C. BENNETT
. . . on 2 at 10 p.m.

Grey Cup Festival, on 2 and 6 at 8:30 a.m. Highlights of this week's Grey Cup celebrations in Toronto, including Miss Grey Cup's coronation. (90 mins.)

Grey Cup Parade, on 8 at 9:30, and 2 and 6 at 6:30 a.m. Coverage of the annual Grey Cup Parade from downtown Toronto. (90 mins.)

1972 Grey Cup Game, on 8 at 1:30. Saskatchewan meets Hamilton in this replay of last year's Grey Cup Championship football game. (2 hrs.)

Pro Bowling, on 12 at 4:30. Final-round action in the $100,000 Brunswick World Open, taped November 24 at Chicago. (90 mins.)

20 Years of Social Credit, on 2 at 10. How does a life-long politician feel and talk when he is forced out of the arena after 20 years as premier of British Columbia. This program, in which former Premier W. A. C. Bennett describes his life and political goals, attempts to provide the answer. (60 mins.)

Miss Teenage America Pageant, on 7 at 10. Forty-five young girls, ages 13 to 17 are judged on talent, scholastic achievement, poise and appearance in this beauty contest whose prizes include a $10,000 scholarship. (90 mins.)

Movies

Istanbul Express (xx), on 7 at 2:30. Gene Barry, Senta Berger and John Saxon star in this entertaining 1968 drama about an art dealer on a train journeying to Turkey to buy valuable papers for the U.S. government at an international auction.

The Boy from Oklahoma (xx), on 5 at 3. A charming 1954 western comedy-drama starring Will Rogers Jr. and Nancy Olson.

Escape Me Never, on 13 at 3. No rating or description available on this 1947 drama starring Errol Flynn, Ida Lupino, Eleanor Powell and Gig Young.

The Lone Ranger (xx), on 5 at 4:30. Children will enjoy this 1956 western starring Clayton Moore and Jay Silverheels (as the Lone Ranger and his trusted Indian friend Tonto.)

Adventures of Sherlock Holmes (xx), on 4 at 5. An attempted murder leads Holmes to plans for a large jewel theft in this 1939 mystery starring Basil Rathbone in the title role.

Equinox, on 7 at 6:30. No rating available on this 1970 thriller about monsters, devil-worship and the supernatural.

War and Peace (xxxx), on 9 at 7. (Part 1). A British-made adaptation of Tolstoy's masterpiece in nine parts. There are lots of panoramic battle scenes, but the focus is more on Tolstoy's characters and subplots to capture a picture of Russian society during the turbulent years of the Napoleonic Wars. In tonight's episode, the major characters are introduced. Cast includes Anthony Hopkins, Morag Hood, Alan Dobie and Rupert Davis.

Doctor Doolittle (xxxx), on 6 at 8. Rex Harrison, Samantha Eggar, Anthony Newley and Richard Attenborough star in this delightful music-filled 1967 fantasy based on Hugh Lofting's stories for children. This movie won Oscars for its visual effects and the song, Talk to the Animals.

The Key (xxx), on 13 at 8. A 1958 psychological drama set in Second World War London about the relationship of two close friends with the same beautiful woman, starring William Holden, Sophia Loren and Trevor Howard.

Any Wednesday (xxxx), on 5 at 9. The successful Broadway comedy about a kept girl, her married lover, his wife, and an out-of-town salesman who acts as a catalyst, comes to the screen inproved, thanks to the bright performances of Jane Fonda, Jason Robards and Dean Jones. Filmed on location in New York in 1966.

The Snoop Sisters (xxx), on 8 at 9. The 1972 pilot for the comedy-drama series starring Helen Hayes and Mildred Natwick as a couple of mystery writers turned amateur detectives. A madcap car chase highlights this story as the two attempt to solve a film star's murder. Paulette Goddard, the victim, is seen in a clip from her 1940 film, The Ghost Breakers. (The first episode of the follow-up series can be seen on Friday at 8:30 p.m. on Channel 8.)

All These Women, on 9 at 9. Another in the series of Bergman films, this one made in 1964 that offers a slapstick look at a music critic's love affairs. Cast includes Bibi Andersson, Jarl Kulle and Eva Dahlbeck.

8½ (xxx), on 12 at 9. Federico Fellini directed this semi-autobiographical 1963 portrait of a frustrated movie director and his fantasies, starring Marcello Mastroianni, Anouk Aimee and Claudia Cardinale.

The Loved One (xxxx), on 5 at 11:15. An excellent 1965 movie rendering of Evelyn Waugh's brilliant best-selling satire on American funeral rites, starring Robert Morse, Jonathan Winters and Rod Steiger.

The Snoop Sisters (xxx), on 6 at 11:20. (See earlier this evening for details.)

To Sir, With Love (xxxx), on 7 at 11:30. 1967 film adaptation of E. R. Braithwaite's good humored and touching story of an idealistic black ex-engineer and his experiences in teaching a group of rambunctious white high school students from the slum's of London's East End. Sidney Poitier is excellent and he is backed by a delightful supporting cast that includes Judy Geeson, Suzy Kendall and British pop singer Lulu.

How to Save a Marriage — And Ruin Your Life (xx), on 8 at 11:30. An amusing 1968 comedy about a bachelor friend who tries to save the marriage of an unfaithful husband — with unexpected results. A competent cast includes Dean Martin, Stella Stevens and Eli Wallach.

H. G. Wells' New Invisible Man (xx), on 13 at 11:30. Arturo de Cordova and Ana Luisa star in this sci-fi drama about a man falsely accused of murder, who cloaks himself in invisibility in an attempt to prove his innocence.

Deep in My Heart (xxx), on 4 at 11:45. A 1954 musical biography on the life of operetta composer Sigmund Romberg, starring Jose Ferrer and Merle Oberon.

Journey to the Centre of the Fascinating trick camera work and sets highlight this 1960 film rendering of the fanciful Jules Verne tale about an expedition to the earth's centre. Cast includes James Mason and Arlene Dahl.

How to Succeed in Business Without Really Trying (xxxx), on 2 at 12:15. A 1967 film adaptation of the Broadway smash hit comedy that offers a lesson in how to rise quickly up the corporate ladder. Robert Morse, playing a Protestant what-makes-Sammy-run with a captivating charm, repeats his Broadway triumph.

Man Called Gannon (xxx), on 8 at 1:30. A 1969 remake of Man Without a Star, about a drifter who takes a young cowboy under his wing and ends up fighting against him in a small range war. Excellent performances are turned in by Tony Franciosa and Michael Sarrazin.

Today's Highlights

Children's Cinema, on 2 and 6 at 3. The Runaway, a Canadian adventure story about two brothers who move from the country to the city. (60 mins.)

All in the Family, on 7 and 12 at 8. Looks aren't everything, but they can be pretty important. The point is proven in this story about Gloria's new image and its disasterous effect on her marriage. (30 mins.)

Hawaii Five-O, on 8 at 8. The possibility of nuclear devastation hangs over Honolulu in, Anybody Can Build a Bomb, about blackmailers threatening to explode a homemade atomic bomb. Guest cast includes Lew Ayres and Richard Denning. (60 mins.)

Mary Tyler Moore, on 7 at 9. Mary is faced with the delicate task of trying to reunite her boss with his wife, in tonight's episode of this popular comedy series. Actress Priscilla Morrill returns as Edie. (30 mins.)

BETTE DAVIS portrays the mother of a famous sculptor who is absorbed in depicting evil, both in his work and real life in, Scream Pretty Peggy, the Saturday night movie to be telecast on Channel 4 at 8:30 p.m.

WEDNESDAY BUSINESS — Jason Robards Jr. (left) and Jane Fonda star in the sophisticated comedy, Any Wednesday, about a business tycoon who juggles separate lives between his wife and his girlfriend (Fonda, above) on Saturday at 9 p.m. on Channel 5.

Sesame Street Denies Rumors

Rumors that Sesame Street will carry information on family planning and abortion are "completely unfounded and totally in error," the Children's Television Workshop, creators of the popular television series for children, said today.

Joan Ganz Cooney, president of the workshop, said that "Not only are the rumors false, but no plans have ever been discussed for treating such adult themes on the program which is designed to help prepare children for school."

The rumors probably resulted from confusion over planning for a totally independent series on the general subject of health which the workshop is preparing for an adult audience, a spokesman said. The workshop's new series, which will attempt to instill a greater concern for personal health and present useful information on prevention and care, will not be broadcast for a full year. The new series will not promote family planning.

The rumors appear to have originated in a Planned Parenthood publication that reported several months ago on a seminar held by Children's Television Workshop with health professionals. The publication left the impression that suggestions purportedly made by seminar participants constituted actual programming plans, Robert Hatch, Workshop Vice President for Public Affairs, said.

A southern California Right to Life publication picked up the story from their opponent's newsletter, somehow dropping the reference to the proposed series and concluding that Sesame Street had drastically altered its curriculum.

"It seems that both Planned Parenthood and pro-life proponents have distorted the workshop's intentions in their attempts to make cases for their respective causes," Hatch said.

The Dreyfus Affair gets an NBC outing next season via a script by David Rintels that recounts the celebrated case of a French army captain's conviction on charges of treason late in the 19th Century and his subsequent exoneration.

Sports Highlights

SATURDAY

College Football 9:30 a.m. (4) Ohio State vs. Michigan.

College Bowl 10 a.m. (2, 6). The Vanier Cup from Toronto.

NBA Basketball 11 a.m. (7). Detroit Pistons vs. Chicago Bulls.

College Football 1 p.m. (4). UCLA vs. Southern California.

1972 Grey Cup Game 1:30 p.m. (8). Ottawa Roughriders vs. Hamilton Tiger-Cats.

Wide World of Sports 4:30 p.m. (8). Curling; antique car rally.

Pro Bowling 4:30 p.m. (12) Brunswick World Open

NHL Hockey 5 p.m. (2, 6). Chicago Black Hawks vs. Toronto Maple Leafs.

SUNDAY

Pro Football 9:30 a.m. (7). St. Louis Cardinals vs. Cincinnati Bengals.

Grey Cup Football 10 a.m. (2, 6, 8). The annual football classic.

Pro Football 12:30 noon (7). Atlanta Falcons vs. N.Y. Jets.

Pro Football 1 p.m. (5) Oakland Raiders vs. San Diego Chargers.

MONDAY

Pro Football 7 p.m. (4) Packers vs. 49ers.

NBC Football Schedule: At press time there was a possibility that the network might change its Sunday AFC telecast schedule

NOW!
24-HOUR
ANSWERING SERVICE
RECORD-O-FONE

382-9134 ANYTIME
LES STAPLES SALES

IF It's TIRES It's WESTERN OK TIRE
2968 Douglas, near Mayfair
SNO-TRACTION SALE NOW ON!

WESTERN OK TIRE STORE
2968 Douglas
John Ciceri, Opr.

A VERY SPECIAL OFFER!
- 12 months interest free financing
- No down payment required
- No payments for 45 days

SYLVANIA 19" COLOR TV
Mod. 4D973
LIST $499.00
SALE $399.00
85% Solid State, auto fine tuning, color bright picture tube.
12 Monthly Payments of $34.91
Tax. Incl.—NO INTEREST
Optional walnut swivel console cabinet available.

AVAILABLE AT

HENRICKSON & SON
APPLIANCE SALES AND SERVICE
849 Yates St.
388-6122

SOUND UNLIMITED
Victoria's Newest Sound Supermarket
833 Yates St.
382-9206

MANY OTHER BARGAINS
- Other TVs • Stereos • Refrigerators
- Ranges • Washers • Dryers • Freezers

ALL FAMOUS NAMES MAKES WITH THE SAME EASY PAYMENT TERMS.

SUNDAY, NOVEMBER 25

8 A.M.
2—Meeting Place
4—Youth in Argriculture
5—Eucharist for Shut-Ins
6—Rex Humbard
7—Day of Discovery
8—Rex Humbard
11—Jimmy Swaggart — Religion
12—Day of Discovery.

8:30 A.M.
2—Meeting Place
4—Impact
5—Gardening
6—Island Country Garden
7—Oral Roberts
8—Grey Cup Special
11—Billy Hargis
12—Preview
13—Fury

9 A.M.
2—Grey Cup Preview
4—Vision On
5—Pro Football This Week
6—Grey Cup Preview
7—News Conference
8—Special continued
11—Trans-World Mission
12—Anchor
13—Grambling Football

9:30 A.M.
2—Preview continued
4—Vision continued
5—Football continued
6—Preview continued
7—Football Pre-Game
8—Grey Cup Forecast
11—Travel—Adventure
12—Football Pre-Game
13—Football continued

10 A.M.
2—1973 Grey Cup Game
4—Kid Power
5—Holy Land—Special
6—1973 Grey Cup Game
7—NFL: St. Louis at Cincinnati
8—1973 Grey Cup Game
11—Access
12—NFL: St. Louis at Cincinnati
13—Roller Games

10:30 A.M.
2—Football continued
4—Osmonds
5—Special continued
6—Football continued
7—Football continued
8—Football continued
11—Hour of Power
12—Football continued
13—Roller Games

11 A.M.
2—Football continued
4—H. R. Pufnstuf
5—Miracle of Israel—Special
6—Football continued
7—Football continued
8—Football continued
11—Hour of Power
12—Football continued
13—Roller Games

11:30 A.M.
2—Football continued
4—Make a Wish
5—A Matter of Faith-Special
6—Football continued
7—Football continued
8—Football continued
11—Scenario of the 70s
12—Football continued
13—Movie: Salome

12 NOON
2—Football continued
4—College Football Highlights
5—Indian America—Special
6—Football continued
7—Football continued
8—Football continued
11—Victory at Sea
12—Football continued
13—Movie continued

12:30 P.M.
2—Football continued
4—Football continued
5—Special continued
6—Football continued
7—NFL: Atlanta at New York
8—Football continued
11—Rex Humbard
12—NFL: Atlanta at New York
13—Movie continued

1 P.M.
2—Sportsweek
4—Directions
5—NLF: Oakland at San Diego
6—Crossroads
7—Football continued
8—TBA
11—Humbard continued
12—Football continued
13—Movie continued

1:30 P.M.
2—20 Years of Social Credit—Special
4—Issues and Answers
5—Football continued
6—Oral Roberts
7—Football continued
8—Oral Roberts
11—Miracles
12—Football continued
13—Movie: Storm Over the Nile

2 P.M.
2—Special continued
4—Better World
5—Football continued
6—Day of Discovery
7—Football continued
8—Album TV
11—Calvary
12—Football continued
13—Movie continued

2:30 P.M.
2—TBA
4—Action: Inner City
5—Football continued
6—Movie: Outrage
7—Football continued
8—Movie: Outrage
11—Movie: In Old California
12—Football continued
13—Movie continued

3 P.M.
2—TBA
4—Black Omnibus
5—Football continued
6—Movie continued
7—Football continued
8—Movie continued
11—Movie continued
12—Football continued
13—Movie continued

3:30 P.M.
2—TBA
4—Black Omnibus
5—Football continued
6—Movie continued
7—Football continued
8—Movie continued
11—Movie continued
12—Football continued
13—Movie continued

4 P.M.
2—News Profile; Gardening
4—Rookies
5—WSU Football Highlights
6—Dollars and Sense
7—Movie: Pepe
8—Horst Koehler
9—Sesame Street
11—Movie continued
12—Funorama
13—Movie: Knock on Any Door

4:30 P.M.
2—Country Canada
4—Rookies continued
5—WSU continued
6—Country Canada
7—Movie continued
8—Question Period
9—Sesame Street
11—Movie: Let's Dance
12—Once Upon a Mattress—Special
13—Movie continued

5 P.M.
2—Music to See
4—Challenge
5—Anniversary Special
6—Music to See
7—Movie continued
8—Untamed World
9—Mr. Rogers
11—Movie continued
12—Special continued
13—Movie continued

5:30 P.M.
2—Hymn Sing
4—Husky Football
5—Special continued
6—Know Your Sports
7—Movie continued
8—Know Your Sports
9—Electric Company
11—Movie continued
12—Special continued
13—Movie continued

ALL TIMES ARE LOCAL

CHANNELS RESERVE RIGHT TO MAKE LAST-MINUTE CHANGES

EVENING PROGRAMS

6 P.M.
2—World of Disney
4—Football continued
5—News
6—News
7—Movie continued
8—News
9—Zoom
11—Movie continued
12—Kopykats
13—Movie: The Corn is Green

6:30 P.M.
2—Disney continued
4—News
5—Meet the Press
6—Kreskin
7—Movie continued
8—Kreskin
9—Homewood
11—Movie continued
12—Kopykats continued
13—Movie continued

7 P.M.
2—Beachcombers
4—Ozzie's Girls
5—Wild Kingdom
6—Beachcombers
7—Thrillseekers
8—Little Drummer Boy — Special.
9—Homewood continued
11—America
12—Dick Van Dyke
13—Movie continued

7:30 P.M.
2—The Waltons
4—FBI
5—World of Disney
6—The Waltons
7—Movie: Flim-Flam Man
8—Sonny and Cher
9—River Valley — Special
11—America continued
12—Perry Mason
13—Movie continued

8 P.M.
2—Waltons continued
4—FBI continued
5—Disney continued
6—Waltons continued
7—Movie continued
8—Sonny, Cher continued
9—Men Who Made the Movies
11—Notre Dame Football
12—Perry Mason
13—Jimmy Dean

8:30 P.M.
2—Needles and Pins
4—Movie: Where It's At
5—Hec Ramsey
6—Needles and Pins
7—Movie continued
8—Movie: Alpha Caper
9—Movie Men continued
11—Football continued
12—Here's Lucy
13—Movie: Eight Iron Men

9 P.M.
2—CBC Drama '73
4—Movie continued
5—Hec Ramsey continued
6—CBC Drama '73.
7—Movie continued
8—Movie continued
9—Masterpiece Theatre
11—Day of Discovery
12—Movie: Robin and the Seven Hoods
13—Movie continued

9:30 P.M.
2—Drama continued
4—Movie continued
5—Hec Ramsey continued
6—Drama continued
7—Barnaby Jones
8—Movie continued
9—Masterpiece Theatre
11—Scenario of the 70s
12—Movie continued
13—Movie continued

10 P.M.
2—Days Before Yesterday
4—Movie continued
5—Hec Ramsey continued
6—Days Before Yesterday
7—Barnaby Jones continued
8—W5
9—Firing Line
11—Kroeze Brothers
12—Movie continued
13—Good News

10:30 P.M.
2—Days continued
4—Viewpoint
5—News
6—Days continued
7—Great Mysteries
8—W5 continued
9—Firing Line
11—G. T. Armstrong
12—Movie continued
13—Gospel Hour

11 P.M.
2—News; Nation's Business
4—News
5—Bobby Goldsboro
6—News; Nation's Business
7—News
8—News
11—News, Sports, Weather
12—Movie continued; News
13—Gospel Hour

11:30 P.M.
2—Movie: Seventeen (11:45)
4—Movie: The Clock
5—I Believe in Music — Special
6—Movie: How to Save a Marriage (11:50)
7—Face the Nation
8—Journal International
12—Movie: Frankenstein Must Be Destroyed.
13—Springstreet, U.S.A.

12 MIDNIGHT
2—Movie continued
4—Movie continued
5—Special continued
6—Movie continued
7—Movie: Frankenstein Must Be Destroyed
8—Wrestling (11:45)
12—Movie continued

12:30 A.M.
2—Movie continued
4—Movie continued
5—Special continued
6—Movie continued
7—Movie continued
8—Wrestling
12—Movie continued

ALL TIMES ARE LOCAL

CHANNELS RESERVE RIGHT TO MAKE LAST-MINUTE CHANGES

Today's Highlights

The Men Who Made the Movies, on 9 at 9. Katherine Hepburn, Greta Garbo and Judy Garland are among the leading ladies George Cukor has directed. His reflections, backed by film clips, span 40 years of Hollywood. (60 mins.)

Hec Ramsey, on 5 at 8:30. Richard Boone returns for a second season as a western lawman at work in the dawning era of scientific criminology. Tonight's episode is about a young killer revered as a folk-hero, and an ex-marshall who is hated for gunning him down. Guest cast includes Stuart Whitman, Ruth Roman and Rita Moreno. (2 hrs.)

CBC Drama 1973, on 2 and 6 at 9. The Changeling, a perceptive story about the pressures that can drive people to crime. Case in point — a shy, introverted boy who doesn't seem to fit into society mold and fights back by using his knowledge of electronics in an attempted burglary. (60 mins.)

Days Before Yesterday, on 2 and 6 at 10. King or chaos — tracing the events from 1935 to the beginning of the Second World War. Film footage of personalities in the news includes Premier Muarice Duplessis of Quebec, Social Cerdit leader Bill Aberhart of Alberta, and the Dionne quintuplets. (60 mins.)

I Believe in Music, on 5 at 11:30. Host Mac Davis heads an all-star lineup that includes Kris Kristofferson and his wife Rita Coolidge, Patti Page, Anne Murray and Charlie Rich in a program of contemporary sounds with a country flavor. (90 mins.)

Movies

Salome (xxx), on 13 at 11:30. An over-produced and over-long 1953 drama that tells the legend of Salome and John the Baptist. Rita Hayworth sheds her seven veils while Charles Laughton leers and Judith Anderson flares her talented nostrils.

Storm Over the Nile (xx), on 13 at 1:30. A 1956 remake of Four Feathers, about an Englishman who resigns his army commission and goes to the Sudan to prove he is not a coward. A good cast includes Anthony Steele and Laurence Harvey.

Outrage, on 6 and 8 at 2:30. An unpreviewed 1973 drama about a teen-age gang in an upper-class suburb and one resident's personal campaign to end their violence, Filmed in the plush Los Angeles suburb of Rolling Hills and starring Robert Culp and Marlyn Mason.

Pepe (xxx), on 7 at 4. Mexico's great comedian Cantinflas stars in this 1960 comedy about a ranch foreman who journeys to Hollywood to try and get back his pet horse. Shirley Jones and Dan Dailey co-star.

Knock on Any Door (xx), on 13 at 4. A 1949 drama about a young hood in the Chicago slums, adapted from the powerful Willard Motley best-selling novel. Humphrey Bogart plays an attorney who defends the boy when he is charged with murder and John Derek stars in his first major role as the young criminal.

Let's Dance (xx), on 11 at 4:30. A 1950 Fred Astair-Betty Hutton musical.

The Corn is Green (xxx), on 13 at 6. A faithful 1945 movie adaptation of Emlyn Williams moving play about the problems of education in a Welsh coal mining town, starring Bette Davis, Johhn Dall and Joan Lorring.

The Flim - Flam Man (xxx), on 7 at 7:30. George C. Scott is excellent in this entertaining 1967 comedy about the misadventures of an aging confidence man and his protege, a young army deserter, winningly portrayed by Michael Sarrazin.

Where It's At, on 4 at 8:30 No rating available on this 1969 drama set in Las Vegas about a wealthy businessman and his spoiled son, who would rather drift than learn the management of a gambling house. Filmed on location at Ceasars Palace and starring David Janssen, Robert Drivas, Rosemary Forsyth, Brenda Vaccaro and Don Rickles.

The Alpha Caper (xxx), on 8 at 8:30. Henry Fonda heads an excellent cast in this suspenseful 1973 made-for-TV crime-drama about a daring plan by a disenchanted parole officer to heist 30 million dollars in gold from six armored cars.

Eight Iron Men (xxx), on 13 at 8:30. An absorbing 1952 drama about the war in Italy, and a squad of soliders tied down by heavy enemy fire. Fine performances are turned in by Lee Marvin Arthur Franz and Bonar Colleano.

Robin and the 7 Hoods (xx), on 12 at 9. Frank Sinatra, Dean Martin and Sammy Davis Jr. star in this 1964 musical spoof of Chicago in the Twenties.

The Clock (xx), on 4 at 11:30. An excellent cast (Judy Garland, Robert Walker and Keenan Wynn) star in this 1945 ramantic drama about a GI who falls in love with a girl he meets on a 48-hour leave, only to lose her in a crowd.

Frankenstein Must Be Destroyed (xx), on 12 at 11:30 and 7 at midnight. Peter Cushing and Simon Ward star in this 1969 thriller about brain transplants.

Seventeen (xx), on 2 at 11:50. A well-played 1940 version of Booth Tarkington's story of a teen-age boy with a crush on a new girl in town. Jackie Cooper and Betty Field star.

How to Save a Marriage — and Ruin Your Life (xx), on 6 at 11:50. An amusing 1968 comedy about a bachelor friend who tries to save the marriage of an unfaithful husband — with unexpected results. A competent cast includes Dean Martin, Stella Stevens and Eli Wallach.

A Man Called Gannon (xxx), on 6 at 1:50. A 1969 remake of Man Without a Star, about a drifter who takes a young cowboy under his wing and ends up fighting against him in a small range war. Excellent performances are turned in by Tony Franciosa and Michael Sarrazin.

Specials

Grey Cup Special, on 8 at 8:30. Highlights of this week's Grey Cup festivities in Toronto with films of the season's football action. (60 mins.)

Grey Cup Forecast, on 8 at 9:30. Pre-game interviews with coaches, players, journalists and sports dignitaries.

1973 Grey Cup Football Game, on 2, 6 and 8 at 10. Edmonton Eskimos meet the Ottawa Rough Riders in the classic East vs. the West football showdown.

Holy Land, on 5 at 10. A profile of Jews, Christians and Moslems in a region often torn by conflict. Peacetime activities are the focus of this documentary, filmed in May 1973. (60 mins.)

Miracle of Israel, on 5 at 11. Exploring politics, geography, fashions, diamonds and architectural monuments in Israel. (30 mins.)

A Matter of Faith, on 5 at 11:30. An intimate conversation with Rose Kennedy, who talks about the joys and tragedies of her life. (30 mins.)

Indian America, on 5 at noon. Henry Fonda narrates this profile of the American Indian, including a look at reservation life and a historical survey of the U.S. Government's policy toward the tribes. (60 minss.)

20 years of Social Credit, on 2 at 1:30. A profile of W. A. C. Bennett. (See Saturday at 10 p.m. on Channeu 2 for further details.) (60 mins.)

Once Upon a Mattress, on 12 at 4:30. Carol Burnett stars in this repeat telecast of the delightful spoof of Hans Christian Andersen's, The Princess and the Pea. (90 mins.)

Anniversary Special, on 5 at 5. Coverage of the special presentation of the Lunar Module to the Pacific Science Centre in honor of KING-TV's 25th anniversary. (60 mins.)

Little Drummer Boy, on 8 at 7. Actress Greer Garson narrates this seasonal favorite, the story of a little drummer boy who encounters a series of adventure while following the Magi to Bethlehem. The story, told with animated dolls, features the Vienna Boys Choir. (30 mins.)

As American as a River Valley, on 9 at 7:30. A musical and historical excursion through the Ohio River Valley with historian Claude Falkerson and folk singer Ron Ryan.

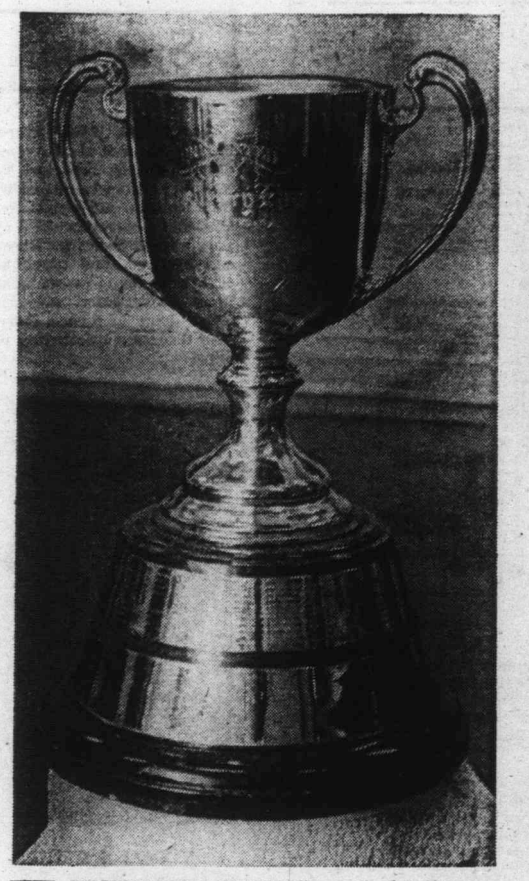

THE EDMONTON ESKIMOS meet the Ottawa Rough Riders in Canada's classic football showdown, played this year in Toronto. The game begins at 10 a.m. on Channel 2, 6 and 8. Please check Sunday Specials for coverage of pre-game festivities and interviews.

THE LITTLE DRUMMER BOY — The stout villain (voice of Jose Ferrer) holds his brush steady as he prepares to change the appearance of the Little Drummer Boy in this scene from the animated Christmas musical for children to be telecast on Sunday at 7 p.m. on Channel 8. Actress Greer Garson narrates and the Vienna Boys' Choir provides the musical background.

Cavett Gets Cut . . . Again

NEW YORK — The American Broadcasting Company has given performer Dick Cavett what amounts to a take-it-or-leave-it offer for a drastically reduced schedule of broadcasts after the first of the year. If Cavett rejects it, he is expected to lose his late-evening program on the network when his present contract expires in late December.

It would be the second massive reduction of Cavett's late-evening exposure at ABC. Until last November, when he was asked to assume a diminished schedule of one week out of four, Cavett's 90-minute interview program played every week-night of the year.

The new proposal by ABC is for one night every second week.

A source in the ABC program department said the network was no longer interested in maintaining the talk show format after 11:30 p.m. but wanted instead to offer variegated programming, so that each night would provide the equivalent of a television special.

While Cavett and his attorney, Alfred Geller, have not at this point rejected the offer, they have made it plain that they are displeased with it, noting that it would be impossible to maintain a full time production and editorial staff for so limited a schedule.

Geller said that it may be difficult for Cavett to secure important newsmakers for interviews if the program should become an island of seriousness in ABC's late-evening sea of frivolity.

For the past year, ABC has been experimenting at 11:30 p.m. with a potpourri of programs which carry the umbrella title of Wide World of Entertainment. Cavett's talk show has occupied one week in four, Jack Paar similiarly had a week of programs and the remaining weeks were devoted to an assortment of musical, dramatic, documentary and special events programs.

Paar's ratings were poor and his contract was not renewed this year, and Cavett's ratings in general ran behind those for the Johnny Carson Tonight show on the National Broadcasting Company and movies offered by the Columbia Broadcasting System.

Because the other programming on ABC often drew better ratings than either the Paar or Cavett shows, the network has been encouraged to increase the schedule of varied entertainment and to diminish the traditional talk-show format.

ALUMINUM
SCREEN—DOORS
WINDOWS
SPECIALTY FINISHERS
382-4612

ORIENTAL CUISINE
• "HOT" Fast Delivery
• Complete Catering Service
HO HO KITCHEN
• Priced to Suit Your Budget
• No Party too big or small
385-7788
"Division of Lees Chinese Food"
1410 BROAD (Near City Hall)

YOUR HEADQUARTERS FOR Vilas Ks

• WE MOST LIKELY HAVE IT IN STOCK •
• Complete Selection on Display
• Free Delivery Anywhere in B.C.
Continental Home Supply Ltd.
716 JOHNSON STREET Phone 386-2458

Take a case of PoP to the game.

While you're sweating it out with your favourite team, it's great to know you've got enough of The PoP Shoppe pop on hand to fight off the meanest thirst.
All your favourite soft drinks flavours, plus great tasting Diet Drinks.
Only $1.70 by the Case (Mix and match from a case of 24 10 ounce returnables or the bigger value 12 30 ounce returnables.)
Get a case or two and stay ahead of the game.
The PoP Shoppe
Real soft drinks without the real hard price.
T.M.
©1973 PoP Shoppes of Canada Limited
®T.M. Reg'd PoP Shoppes of Canada Limited
THE PoP SHOPPE PLANT
491 Burnside Road E. 382-1232
THE COLWOOD PoP SHOPPE
1824 Island Highway 478-7121
THE ESQUIMALT PoP SHOPPE
1211 Esquimalt Road 382-9532

MONDAY, NOVEMBER 26

6 A.M.
4—Pixanne
5—Today
6—Canada A.M.
7—J. P. Patches
8—Canada A.M.
12—Frisky Frolics
13—Wake Up With Flash

8:30 A.M.
4—News
5—Today
6—Island Good Morning
7—Captain Kangaroo
8—Romper Room
12—Frisky Frolics
13—Fury

9 A.M.
4—News
5—Dinah's Place
6—Ed Allen
7—News
8—Pete's Place
9—Sesame Street
11—Joker's Wild
12—Joker's Wild
13—Project 13

9:30 A.M.
2—Mon Ami; Giant
4—Movie: Until They Sail
5—Baffle
6—Pay Cards
7—News
8—Pay Cards
9—Sesame Street
11—$10,000 Pyramid
12—$10,000 Pyramid
13—Living Easy

10 A.M.
2—B.C. Schools
4—Movie continued
5—Wizard of Odds
6—B.C. Schools
7—Gambit
8—Eye Bet
9—Ripples; Families-Friends
11—Jack La Lanne
12—Gambit
13—Baron

10:30 A.M.
2—Mr. Dressup
4—Movie continued
5—Hollywood Squares
6—Mr. Dressup
7—Love of Live
8—Yoga
9—Ecology
11—Galloping Gourmet
12—Cartoon Movie
13—Baron continued

11 A.M.
2—Sesame Street
4—Movie continued
5—Jeopardy
6—Golden Years
7—Young and The Restless
8—Jean Cannem
9—Worlds; Sounds
11—Big Valley
12—Young and The Restless
13—News

11:30 A.M.
2—Sesame Street
4—Brady Bunch
5—Who, What or Where
6—Eye Bet
7—Search for Tomorrow
8—Jean Cannem
9—Carrascolendas
11—Big Valley continued
12—Search for Tomorrow
13—Peyton Place

12 NOON
2—Luncheon Date
4—Password
5—Take Time
6—Ida Clarkson
7—News
8—News; Beat the Clock
9—Telecourse — Landscaping
11—Three On a Match
12—Sensuous Man
13—Mike Douglas

12:30 P.M.
2—Date continued
4—Split Second
5—Take Time
6—Movie: In Old Chicago (12:45)
7—As the World Turns
8—Movie: In Old Chicago (12:45)
9—Electric Company
11—Perry Mason
12—Merv Griffin
13—Mike Douglas

1 P.M.
2—Bob Switzer
4—All My Children
5—Doctors
6—Movie continued
7—Guiding Light
8—Movie continued
9—News Places; Images
11—Perry Mason
12—Merv Griffin
13—Mike Douglas

1:30 P.M.
2—Audubon Wildlife
4—Let's Make a Deal
5—Another World
6—Movie continued
7—Edge of Night
8—Movie continued
9—Cover to Cover
11—Don St. Thomas
12—Merv Griffin
13—Movie: The Immortal Sergeant

2 P.M.
2—Juliette and Friends
4—Newlywed Game
5—Return to Peyton Place
6—Movie continued
7—Secret Storm
8—Movie continued
9—Working; You and Eye
11—Tennessee Tuxedo
12—New Price Is Right
13—Movie continued

2:30 P.M.
2—Coronation Street
4—Girl in My Life
5—Somerset
6—Talk Back
7—Match Game '73
8—Somerset
9—Reach Out; City Faces
11—New Zoo Revue
12—Dating Game
13—Movie continued

3 P.M.
2—Take 30
4—General Hospital
5—Days of Our Lives
6—Take 30
7—Price Is Right
8—Another World
9—Families-Friends; Zoom
11—Get Smart
12—Secret Storm
13—Cisco Kid

3:30 P.M.
2—Edge of Night
4—One Life to Live
5—Movie: Titanic
6—Edge of Night
7—Movie. For Love or Money
8—What's the Good Word?
9—Zoom; Inside-Out
11—Flintstones
12—To Tell The Truth
13—Flash Blaidon

4 P.M.
2—Family Court
4—Love, American Style
5—Movie continued
6—Family Court
7—Movie continued
8—Anything You Can Do
9—Sesame Street
11—Gilligan's Island
12—Funorama
13—Flash Blaidon

4:30 P.M.
2—Drop-in
4—Bonanza
5—Movie continued
6—Drop-in
7—Movie continued
8—Flintstones
9—Sesame Street
11—My Favorite Martian
12—Bewitched (4:50)
13—Sergeant Preston

5 P.M.
2—Science Workshop
4—Bonanza continued
5—Movie continued
6—Family Affair
7—Movie continued
8—Mod Squad
9—Mister Rogers
11—Beverly Hillbillies
12—Untouchables (5:20)
13—Lone Ranger

5:30 P.M.
2—Gilligan's Island
4—News
5—News
6—News
7—News
8—Mod Squad continued
9—Electric Company
11—Jeannie
12—Untouchables continued
13—Batman

ALL TIMES ARE LOCAL

CHANNELS RESERVE RIGHT TO MAKE LAST-MINUTE CHANGES

EVENING PROGRAMS

6 P.M.
2—Klahanie
4—News
5—News
6—News
7—News
8—News
9—Inside-Out; Families
11—Star Trek
12—Untouchables; News
13—Outer Limits

6:30 P.M.
2—Hourglass
4—News
5—News
6—News
7—News
8—News
9—Telecourse—Aging
11—Star Trek
12—News
13—Outer Limits

7 P.M.
2—Hourglass continued
4—NFL: Green Bay at San Francisco
5—Truth or Consequences
6—Gunsmoke
7—Northwest Traveler
8—Girl With Something Extra
9—Bill Moyers' Journal
10—Ladies First
11—Mission Impossible
12—Movie: Fantastic Flying Fools
13—Voyage

7:30 P.M.
2—Lotsa Luck
4—Football continued
5—Hollywood Squares
6—Gunsmoke continued
7—Wild World of Animals
8—Diana
9—TBA
10—Ladies First
11—Mission Impossible
12—Movie continued
13—Voyage continued

8 P.M.
2—Partridge Family
4—Football continued
5—Lotsa Luck
6—Partridge Family
7—Gunsmoke
8—The Rookies
9—Averell Harriman — Special
10—Action Karate
11—Wild, Wild West
12—Movie continued
13—Movie: It Happened to Jane

8:30 P.M.
2—Cannon
4—Football continued
5—Diana
6—Cannon
7—Gunsmoke continued
8—Rookies continued
9—Special continued
10—Young and the Law
11—Wild West continued
12—Movie continued
13—Movie continued

9 P.M.
2—Cannon continued
4—Football continued
5—Movie: Loving You
6—Cannon continued
7—Here's Lucy
8—Adam's Rib
9—Drama Special
10—Jr. Chamber Forum
11—Untouchables
12—Ozzie's Girls
13—Movie continued

9:30 P.M.
2—This Is the Law
4—Football continued
5—Movie continued
6—This Is the Law
7—Dick Van Dyke
8—Pig and Whistle
9—Special continnued
10—Forum continued
11—Untouchables
12—Sixth Sense
13—Movie continued

10 P.M.
2—Nature of Things
4—Wait 'Til Yor Father Gets Home
5—Movie continued
6—Nature of Things
7—Medical Center
8—Medical Center
9—I-9
11—News
12—Sixth Sense
13—Route 66

10:30 P.M.
2—Man Alive
4—To Tell the Truth
5—Movie continued
6—Man Alive
7—Medical Center continued
8—Medical Center continued
11—Dragnet
12—Channel 12 Special
13—Route 66 continued

11 P.M.
2—News
4—News
5—News
6—News
7—News
8—News
11—Bob Corcoran Show
12—Rifleman
13—Wyatt Earp

11:30 P.M.
2—Movie: Trapped (11:50)
4—Movie: Cross of Lorraine
5—Johnny Carson
6—News
7—Movie: Enter Laughing
8—News
11—Bob Corcoran
12—Movie: Enter Laughing
13—Honey West

12 MIDNIGHT
2—Movie continued
4—Movie continued
5—Carson continued
6—Movie: Sundays and Cybele
7—Movie continued
8—Movie: Sundays and Cybele
11—Bob Corcoran
12—Movie continued
13—Movie: Double Life

12:30 A.M.
2—Movie continued
4—Movie continued
5—Tomorrow (1:00)
6—Movie continued
7—Movie continued
8—Movie continued
12—Movie continued
13—Movie continued

ALL TIMES ARE LOCAL

CHANNELS RESERVE RIGHT TO MAKE LAST-MINUTE CHANGES

Specials

Conversation with Averell Harriman, on 9 at 8. Averell Harriman has been on the scene as history has unfolded. He's been an adviser to four presidents, governor of New York, ambassador to Russia and England, and negotiator at the Vietnam peace talks. In a conversation with historian John Schrecker, Harriman discusses his career. (60 mins.)

DR. BARBARA WARD
. . . on 2 and 6 at 10:30 p.m.

Man Alive, on 2 and 6 at 10:30. Concerned with man's survival as an individual in an age of increasing technology, economist Barbara Ward argues in favor of a better understanding of religious ideas. Conclusion of a three-part examination of human values with host Roy Bonisteel. (30 mins.)

Johnny Carson, on 5 at 11:30. Guest host McLean Steven (M-A-S-H) welcomes actress Doris Day. (90 mins.)

Movies

Until They Sail (xxx), on 4 at 9:30. An excellent cast (Paul Newman, Jean Simmons, Joan Fontaine and Piper Laurie) star in this 1957 drama that revolves around the events in the lives of four sisters living in New Zealand during the Second World War.

In Old Chicago (xxx), on 6 and 8 at 12:45. An entertaining 1938 drama that tells a fictional story of the O'Leary family whose cow is credited with starting the great Chicago fire. Starring are Tyrone Power, Alice Faye and Don Ameche.

The Immortal Sergeant (xx), on 13 at 1:30. A 1943 Second World War drama about a lost patrol in the Libyan desert, and a timid corporal who tries to find enough courage to lead them to safety. Henry Fonda, Thomas Mitchell and Maureen O'Hara star.

Titanic (xxx), on 5 at 3:30. Hollywood's 1953 version of the famous tragic event, the sinking of the Titanic, starring Clifton Webb, Barbara Stanwyck, Robert Wagner and

ELVIS PRESLEY
. . . on 5 at 9 p.m.

Thelma Ritter. Many personal dramas are unfolded before the climax arrives when the ship hits the inevitable iceberg.

For Love or Money (xx), on 7 at 3:30. Kirk Douglas tries comedy for a change in this 1963 farce about a wealthy widow who hires an attorney to act as matchmaker for her three wayward daughters. Supporint cast includes Mitzi Gaynor, Gig Young and Thelma Ritter.

Those Fantastic Flying Fools (xx), on 12 at 7. A turn-of the century farce about the launching of the world's first moon rocket, starring Terry-Thomas and Burl Ives — filmed in 1967.

It Happened to Jane (xx), on 13 at 8. An entertaining 1959 comedy about a small-time lady lobster farmer who becomes a national heroine when she sues a railroad tycoon because one of her lobster shipments was spoiled, Doris Day and Jack Lemmon star.

Loving You (xx), on 5 at 9. Elvis Presley plays a hillbilly singer exploited by an ambitious press agent in this 1957 musical that co-stars Lizabeth Scott and Wendell Corey.

The Cross of Lorraine (xxx), on 4 at 11:30. A grim but well-made 1943 drama about a group of Frenchmen who surrender to the Nazis in order to find out how the prison camps were operated. An excellent cast includes Jean Pierre Aumont, Gene Kelly and Sir Cedric Hardwicke.

Enter Laughing (xxxx), on 7 and 12 at 11:30. Carl Reiner directed this 1967 film version of his delightful autobio-

SHELLEY WINTERS
. . . on 7 and 12 at 11:30 p.m.

graphical novel about a young apprentice in a tacky theatrical group, and the effects of his job on his conservative family. A great cast includes Shelley Winters, Jose Ferrer, David Opatoshu, Elaine May, Jack Gilford and Reni Santoni as the would-be actor.

Trapped (xx), on 2 at 11:50. A Treasury agent poses as a member of the underwold in order to trap a gang of counterfeiters in this 1949 crime-drama starring Lloyd Bridges and Barbara Payton.

Sunday and Cybele (xxxx). on 6 and 8 at midnight. Serge Bourguingnon's award-winning 1962 study of the friendship between an amnesic war veteran and a lonely child, starring Hardy Kurger and Patricia Gozzi.

A Double Life (xxxx), on 13 at midnight. A superb 1947 melodrama, well - written directed and acted, about a noted actor who finds the role of Othello taking over his off-stage life. An excellent cast includes Ronald Coleman, Signe Hasso, Edmond O'Brien and Shelley Winters.

Today's Highlights

Cannon, on 2 and 6 at 8:30. Dina Merrill stars as a wealthy socialite who should be more careful when she picks her husbands. Her latest choice is not only a blackmailer, but has another wife in Switzerland. William Conrad plays Cannon in this series. (60 mins.)

Nature of Things, on 2 and 6 at 10. The program begins its 11th season with a study of the puffin, an engaging little sea bird that is threatened with extinction. (30 mins.)

Medical Center, on 7 and 8 at 10. The problem of compulsive gambling is probed in tonight's episode starring Bradford Dillman as a doctor whose too busy feeding his obsession to attend to his patients, including his seriously injured wife. Stefanie Powers co-stars. (60 mins.)

The Trial of Henry Flipper, on 9 at 9. A dramatization of the court-martial of Lt. Henry O. Flipper, the first black graduate of West Point. Flipper was tried in 1881 on charges of embezzling funds and for conduct unbecoming an officer while serving as a commissary officer at Ft. Davis, a frontier post in Texas. The dialogue is taken from a transcript of the trial and from Flipper's personal diary. (60 mins.)

Star of CBC Comedy Series Takes Her Role Seriously

Actresses Terry Tweed and Barbara Hamilton aren't related in real-life, but you'd never guess it from watching Delilah, CBC television's new situation comedy, currently seen Thursday at 9 p.m., on the network.

"Our personalities just seem to blend naturally before the cameras," comments the slim, attractive Miss Tweed, who portrays Della, the lady barber, in the series. "I have tremendous respect for Barbara's talent . . . to me, working with her is a marvellous chance to learn all about comedy."

Delilah — the name comes from the Bible's famed hair-shearing epic — is the CBC's first effort at live comedy in nearly a decade. Shows were taped before audiences at CBC Toronto studios, using TV production techniques and homey sets currently popular with American "sitcoms."

★ ★ ★

The two actresses feel strongly about their roles in Delilah (Terry portrays the title role, and Barbara is Aunt Peggy). "I enjoyed it," says Terry, "I'd never played before a live TV audience until Delilah. It's so different from what I'd learned . . . but a relaxed sort of 'communal' feeling come out of the tapings, and this helped me to settle into my role.

"I liked playing Della . . . as a person she's very nice, with a fine sense of humor, able to enjoy life in her situation, a big-city girl all but trapped by circumstances in a small town."

Adds Barbara: "Aunt Peggy uses her barbed wit as a defense, but for all her carrying-on, she's really quite old-fashioned and moralistic about life. She tries hard to keep up with the times, and knows what's going on."

Set in Egerton, a typical small town, Delilah evolves around a tiny, heavily-mortgaged barber shop, centre for much of community's activity and of course, gossip. Della (Terry Tweed) runs the shop, left in trust by her late father to her teenage brother, Vince (Miles McNamara). Aunt Peggy (Barbara Hamilton) rules supreme over the household. TJ (Eric House), the local newspaper editor, and Franny (Peter Mews), the family's fussy friend, combine with some rather untypical friends and relatives, plus a haphazard assortment of definitely unusual townspeople, for some gentle, light-hearted TV comedy.

Although both actresses were born and raised in Toronto, their careers have taken different paths. "I accompanied my father (the late, much-beloved actor-writer, Tommy Tweed) to so many radio engagements during the 1950s," comments Terry, "I feel I almost grew up in CBC radio studios!"

Terry's favorite medium is radio. "It's so specialized. I'm able to do so many different roles. It's very difficult, and fast, and I find it requires a great deal of concentration," she explains. Recently, she has been heard in various radio roles, notably as Cassandra and in the highly-acclaimed Poem For Six Voices, aired earlier this year. CBC-TV viewers as well have enjoyed her in several Program X and To See Ourselves episodes, and as the sensitive young defence lawyer in the popular 1970 Man Alive hour-long special, You The Jury.

"Remember Howdy Doody?" quips Barbara jovially, "Who doesn't? I'm forever being stopped on the street by grownups who saw me in it when they were kids, and won't let me forget it!

"I replaced Eric House (currently TJ in Delilah), and became a new character, Willow, the friendly fairy, for three seasons. Peter Mews (also in Delilah, as Franny) played Timber Tom . . . gawd, what fun we had!

★ ★ ★

"And Razzle Dazzle, of course . . . I acted in the CBC-TV series back in the 50s, and the Broadway play of the same name in New York. I got so scared and worried then, I quit the business cold for awhile and went to work at Simpson's. The small paycheques soon cured me of those ambitions, so I went back to entertainment." Simpson's loss, needless to say, was TV's irreplacable gain.

On or off-camera, the two starring actresses have great respect for the other's talent. "Working with Barbara is so tremendously stimulating," says Terry. "She's such a warm, happy, outgoing person. She knows just how to dispel the little 'tensions' I felt during Delilah tapings.

"I was uncomfortable as Della at first. A straight role . . . and I usually play mothers, secretaries or neurotics, never leading ladies."

To Barbara, Aunt Peggy was just another successful role in nearly 20 years of enlivening productions ranging from musical comedy (10 seasons of the popular revue Spring Thaw) to theatre (her recent smash one-woman show, That Hamilton Woman) to TV (from Howdy Doody to, now, Delilah).

★ ★ ★

Terry, intense, outspoken, feels a special dedication to acting. "For the last ten years or so, I've always felt that if I failed as an actress, I would be failing as a person. At first, that was fine, as long as my work went all right. When it didn't, I hated myself at times," she says.

"Terry is ambitious," says Barbara. "I see a lot of myself, early in my career, in her now. Last December, I heard she was off to Winnipeg to do a play (Hedda Gabler, with Douglas Rain and Martha Henry) and I thought, 'Now, what a terrible time to be away from home, at Christmas!' I wouldn't have done it, not now, but when I was her age I would, to further my career. It takes a lot out of you sometimes to do these things, but that's dedication."

In real-life, Terry is Mrs. Michael J. Reynolds (star of the Canadian feature film The Neptune Factor, he also portrayed Dr. Banting in the CBC-TV drama The Discoverers, last year). They live in a cozy downtown flat in Toronto, where Terry enjoys relaxing, reads avidly, and devotes much of her freetime to Farley, her 15-year-old cat, "inherited" from the Don Harrons several years ago. "I'm not overly sociable," she explains, "I value my leisure time, and I haven't much of it to enjoy, believe me."

Terry Tweed — Delilah

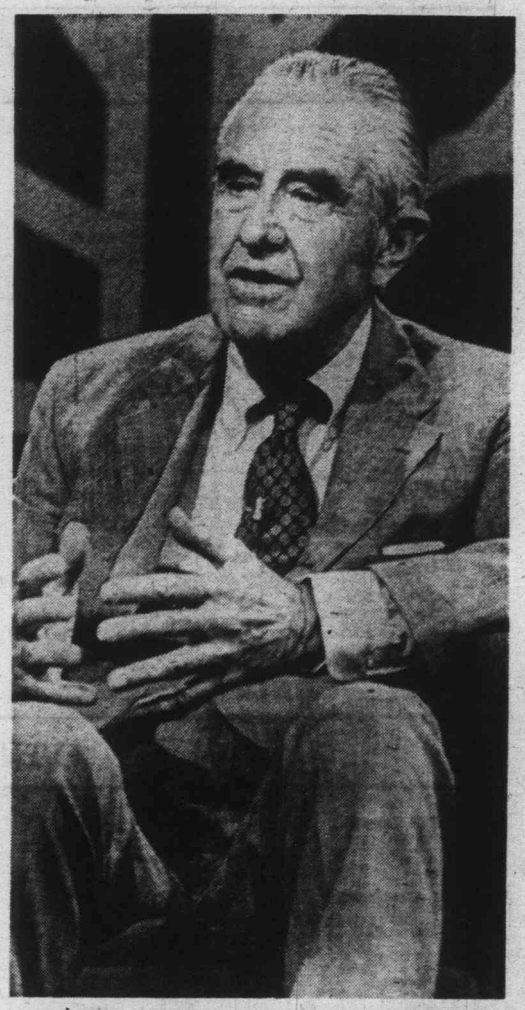

AVERELL HARRIMAN recalls his career as presidential advisor, ambassador and peace negotiator in a special PBS program to be telecast on Monday at 8 p.m. on Channel 9.

Montague BRIDGMAN Ltd.
China Crystal Gifts
811 Government St 383-0821

FREE HOME DELIVERY
DON MEE
CHINESE FOOD
538 FISGARD
OPEN
Mon. thru Thurs.—5:00 p.m. to 1:30 a.m.
Friday—5:00 p.m. to 2:15 a.m.
Saturday—5:00 p.m. to 2:30 a.m.
Sunday—4:30 p.m. to 8:00 p.m.
383-1032
388-4841

CABLE 10 CABLEVISION

VICTORIA'S Community Channel

7 P.M. to 10 P.M.

Monday, Nov. 26, through Friday, Nov. 30

TIME	MONDAY	TUESDAY	WEDNESDAY	THURSDAY	FRIDAY
7:00	ENTERTAINING WITH CHEESE	EKSPERIMENTO ESPERANTO "4th Lesson-DuTemple" —Vic. Esperanto Club	BULLSEYE: OTTAWA (John Bulloch) —Rogers Cable TV	ISLAND HOBBYIST —Virginia Adrian	ARTS CALENDAR (Erica Kurth) —Arts Council
7:30	LADIES (cont.) —Daphne Goode	FLORAL CREATIONS —R. Wormald	PLANNING AND CITIZENS —Guy Spencer	YOU AND LAW "Safe Driving Week" —Saanich Police	BHAICHARA "East Indian Culture and Music"
8:00	ACTION KARATE —Bateson School	GERMAN DIARY No. 29 —Wolfgang Junker	PLANNING (cont.) —Community Planning Assn.	PROJECT-TRAVEL 1. London-City For All Seasons	T.B.A.
8:30	YOU AND LAW "Chief of Central Saanich" —Saanich Police	SKY TONIGHT "Radio Astronomy" —Ken Chilton	SOUNDS of YOUTH —Jr. Achievement	TRAVEL (cont.) 2. Land of 3 Rivers 3. East Anglia	STRUGGLE FOR A BORDER "Canada and the American Revolution"
9:00	CHAMBER FORUM "Victoria Issues—With Open Phones"	OUTLOOK "Pat Martin Bates"	BRITAIN ON PARADE "Song of Britain" —British Info. Service	B.C. TRAILS "Cadets in Desolation Sound"	STRUGGLE (cont.) —National Film Bd.
9:30	FORUM (cont.) —Jr. Chamber/Com.	OUTLOOK (cont.) —Helen Beirnes	A LOOK AT LEARNING "The Community School" —Gr. Vic. School Bd.	TRAILS (cont.) —Bud Pauls	CONTACT I (Walter Donald) —Council of Churches
10:00					PERSPECTIVE "Inspirational Music" —Glad Tidings

TUESDAY, NOVEMBER 27

8 A.M.
4—Pixanne
5—Today
6—Canada A.M.
7—J. P. Patches
8—Canada A.M.
12—Frisky Frolics
13—Wake Up With Flash

8:30 A.M.
4—News
5—Today
6—Island Good Morning
7—Captain Kangaroo
8—Romper Room
12—Frisky Frolics
13—Fury

9 A.M.
4—News
5—Dinah's Place
6—Ed Allen
7—News
8—Pete's Place
9—Sesame Street
11—Jokers Wild
12—Jokers Wild
13—Project 13

9:30 A.M.
2—Mon Ami; Giant
4—Movie: The Desert Song
5—Baffle
6—Pay Cards
7—News
8—Pay Cards
9—Sesame Street
11—$10,000 Pyramid
12—$10,000 Pyramid
13—Living Easy

10 A.M.
2—Canadian Schools
4—Movie continued
5—Wizard of Odds
6—Canadian Schools
7—Gambit
8—Eye Bet
9—Music; Working
11—Jack La Lanne
12—Gambit
13—Champions

10:30 A.M.
2—Mr. Dressup
4—Movie continued
5—Hollywood Squares
6—Mr. Dressup
7—Love of Life
8—Yoga
9—Animals; Caroline's Corner
11—Galloping Gourmet
12—Love of Life
13—Champions continued

11 A.M.
2—Sesame Street
4—Movie continued
5—Jeopardy
6—Golden Years
7—Young and Restless
8—Jean Cannem
9—Music; Inside-Out
11—Big Valley
12—Young and Restless
13—News

11:30 A.M.
2—Sesame Street
4—Brady Bunch
5—Who, What or Where
6—Eye Bet
7—Search for Tomorrow
8—Jean Cannem
9—Families — Friends; Music
11—Big Valley continued.
12—Search for Tomorrow
13—Peyton Place

12 NOON
2—Luncheon Date
4—Password
5—Take Time
6—News; Ida Clarkson
7—News
8—News; Beat the Clock
9—Telecourse—Aging
11—Three on a Match
12—Sensuous Man
13—Mike Douglas

12:30 P.M.
2—Luncheon continued
4—Split Second
5—Take Time
6—Movie: Blanche Fury (12:45)
7—As the World Turns
8—Movie: Blanche Fury (12:45)
9—Electric Company
11—Perry Mason
12—Merv Griffin
13—Mike Douglas

1 P.M.
2—Bob Switzer
4—All My Children
5—Doctors
6—Movie continued
7—Guiding Light
8—Movie continued
9—Working; Music
11—Perry Mason continued
12—Merv Griffin
13—Mike Douglas

1:30 P.M.
2—Norman Corwin
4—Let's Make a Deal
5—Another World
6—Movie continued
7—Edge of Night
8—Movie continued
9—Reaching Out; Sounds
11—Don St. Thomas
12—Merv Griffin
13—Movie: Black Knight

2 P.M.
2—Juliette and Friends
4—Newlywed Game
5—Return to Peyton Place
6—Movie continued
7—Secret Storm
8—Movie continued
9—Music; Books
11—Bullwinkle
12—New Price Is Right
13—Movie continued

2:30 P.M.
2—Coronation Street
4—Girl in My Life
5—Somerset
6—Talk Back
7—Match Game 73
8—Somerset
9—Ripples; City Faces
11—New Zoo Revue
12—Dating Game
13—Movie continued

3 P.M.
2—Take 30
4—General Hospital
5—Days of Our Lives
6—Take 30
7—New Price Is Right
8—Another World
9—Telecourse — Irish History
11—Get Smart
12—Secret Storm
13—Cisco Kid

3:30 P.M.
2—Edge of Night
4—One Life to Live
5—Movie: Man in the Middle
6—Edge of Night
7—Movie: Fear No Evil
8—What's the Good Word?
9—Carrascolendas
11—Flintstones
12—To Tell the Truth
13—Flash Blaidon

4 P.M.
2—Family Court
4—Love American Style
5—Movie continued
6—Family Court
7—Movie continued
8—Anything You Can Do
9—Sesame Street
11—Gilligan's Island
12—Funorama
13—Flash Blaidon

4:30 P.M.
2—Alphabet Soup
4—Bonanza
5—Movie continued
6—Alphabet Soup
7—Movie continued
8—Flintstones
9—Sesame Street
11—Favorite Martian
12—Bewitched (4:50)
13—Sergeant Preston

5 P.M.
2—How It Happens
4—Bonanza continued
5—Movie continued
6—Family Affair
7—Movie continued
8—Mod Squad
9—Mister Rogers
11—Beverly Hillbillies
12—Untouchables (5:20)
13—Lone Ranger

5:30 P.M.
2—Gilligan's Island
4—News
5—News
6—News
7—News
8—Mod Squad continued
11—Jeannie
12—Untouchables continued
13—Batman

ALL TIMES ARE LOCAL

CHANNELS RESERVE RIGHT TO MAKE LAST-MINUTE CHANGES

EVENING PROGRAMS

6 P.M.
2—Bob Newhart
4—News
5—News
6—News
7—News
8—News
9—Carrascolendas
11—Star Trek
12—Untouchables; News
13—Lost in Space

6:30 P.M.
2—Hourglass
4—News
5—News
6—News
7—News
8—News
9—Telecourse—Art
11—Star Trek
12—News
13—Lost in Space

7 P.M.
2—Hourglass
4—To Tell the Truth
5—Truth or Consequences
6—Owen Marshall
7—Hee Haw
8—Roll Out!
9—Firing Line
10—Duffer Hockey
11—Mission: Impossible
12—Movie: How Awful About Allan
13—Voyage.

7:30 P.M.
2—Reach for the Top
4—Exploration Northwest
5—Sale of the Century
6—Owen Marshall continued
7—Hee Haw
8—Selfish Giant — Special
9—Firing Line continued
10—Hockey continued
11—Mission Impossible continued
12—Movie continued
13—Voyage continued

8 P.M.
2—Mary Tyler Morre
4—American Heritage — Special
5—Chase
6—Mary Tyler Moore
7—Maude
8—Operation Hang Ten
9—Movie: War and Peace (Part 2)
10—German Diary
11—Wild, Wild West
12—Movie continued
13—Movie: TBA

8:30 P.M.
2—Police Story
4—Special continued
5—Chase continued
6—Police Story
7—Hawaii Five-O
8—Kojack
9—Movie continued
10—Sky Tonight
11—Wild, Wild West
12—Hawaii Five-O
13—Movie continued

9 P.M.
2—Police Story continued
4—Milton Berle — Special
5—Magician
6—Police Story continued
7—Hawaii Five-O continued
8—Kojak continued
9—Movie continued
10—Outlook
11—Untouchables
12—Hawaii Five-O continued
13—Movie continued

9:30 P.M.
2—Front Page Challenge
4—Special continued
5—Magician continued
6—Front Page Challenge
7—Movie: Cry Rape!
8—Target Impossible
9—Performance
10—Outlook continued
11—Untouchables continued
12—Great Mysteries
13—Movie continued

10 P.M.
2—Up Canada!
4—Marcus Welby, M.D.
5—Police Story
6—Up Canada!
7—Movie continued
8—Marcus Welby, MD
9—How Do Your Children Grow?
11—News
12—Shaft
13—East Side-West Side

10:30 P.M.
2—Honorable Members
4—Marcus Welby continued
5—Police Story continued
6—Honorable Members
7—Movie continued
8—Marcus Welby, MD
11—Dragnet
12—Shaft continued
13—East Side continued

11 P.M.
2—News
4—News
5—News
6—News
7—News
8—News
11—Bob Corcoran Show
12—Shaft continued
13—Star Performance

11:30 P.M.
2—Movie: Milky Way (11:50)
4—Dick Cavett
5—Johnny Carson
6—News
7—Movie: Brotherhood of the Bell
8—News
11—Bob Corcoran continued
12—Movie: Brotherhood of the Bell
13—Defectives

12 MIDNIGHT
2—Movie continued
4—Dick Cavett
5—Johnny Carson
6—Movie: The Agitator
7—Movie continued
8—Movie: The Agitator
12—Movie continued
13—Movie: Forever Amber

12:30 A.M.
2—Movie continued
4—Dick Cavett
5—Tomorrow (1:00)
6—Movie continued
7—Movie continued
8—Movie continued
12—Movie continued
13—Movie continued

ALL TIMES ARE LOCAL

CHANNELS RESERVE RIGHT TO MAKE LAST-MINUTE CHANGES

Today's Highlights

JOSE FELICIANO
. . . on 5 at 11:30 p.m.

Target the Impossible, on 8 at 9:30. To Discover Your Body's Time Clock — an examination of present medical research into body rhythms or cycles. The result could be an ability to anticipate periods of depression, elation and anxiety. (30 mins.)

Marcus Welby, M.D., on 4 and 8 at 10. A Vietnamese orphan adopted by a marine has brought more jealousy than joy to his new family. His presence is turning a once-happy home into a battlefield for his new parents and brother. Robert Young and James Brolin star and the guest cast includes Robert Hooke and Joan Pringle. (60 mins.)

Johnny Carson, on 5 at 11:30. Johnny welcomes author Truman Capote and singer-guitarist Jose Feliciano. (90 mins.)

Movies

The Desert Song (xx), on 4 at 9:30. A 1953 re-make of the popular operetta, this one starring Katherine Grayson and Gordon MacRae.

Blanche Fury (xxx), on 6 and 8 at 12:45. A well-produced 1948 costume drama about a romantic triangle that leads to murder, starring Stewart Granger and Valerie Hobson.

The Black Knight (xx), on 13 at 1:30. Alan Ladd and Patricia Medina star in this 1954 tale of knighthood in the days of King Arthur.

Man in the Middle (xx), on 5 at 3:30. A 1964 courtroom drama about an American sergeant stationed in India, who shoots a British officer and causes political tension between the U.S. and Britain. A competent cast includes Robert Mitchum, Trevor Howard and Keenan Wynn.

Fear No Evil (xxx), on 7 at 3:30. Fans of the supernatural will enjoy this well-produced 1969 chiller about a woman who keeps a nightly rendevous with her dead fiance, starring Louis Jourdan, Lynda Day George and Bradford Dillman.

GLENN FORD
. . . on 7 and 12 at 11:30 p.m.

How Awful About Allan (xxx), on 12 at 7. Anthony Perkins and Julie Harris star in this 1970 made-for-TV thriller about a man recently returned from a mental institution who is a victim of psychosomatic blindness resulting from a fire which killed his father and scarred his sister. I won't give away the plot, but the film does have a surprise ending.

War and Peace (xxxx), on 9 at 8. (Part 2) Austerlitz, the Battle of Three Emperors dominates Part 2 of this nine-part $1.5 million BBC production of Tolstoy's classic. Cast includes Anthony Hopkins, Alan Dobie and Sylvester Morand.

Cry Rape, on 7 at 9:30. An unpreviewed 1972 made-for-TV adult drama about the crime of rape. For the victim, the assault is only the beginning of the nightmare. Reporting the crime exposes her to police skepticism and degrading interrogation. The accused faces a different torment. Positively identified, he still maintains his innocence. The cast in this dramatization includes Andrea Marcovicci and Peter Coffield.

The Brotherhood of the Bell (xxx), on 7 and 12 at 11:30. Glenn Ford stars in this interesting 1970 made-for-TV drama about a professor who loses his wife, father and all his possessions, including his reputation, in a one-sided battle aimed at exposing a secret college fraternity whose members control the business world.

The Milky Way (xxx), on 2 at 11:50. A delightful but dated (1936) comedy about a timid milkman who suddenly becomes a contender for the middleweight boxing crown. Excellent performances are turned in by Harold Lloyd and Adolphe Menjou.

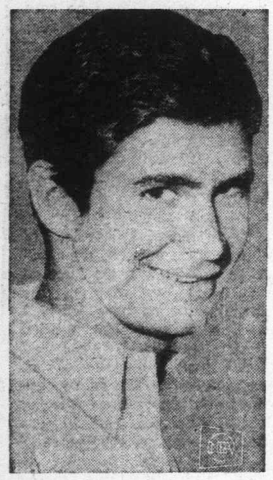

ANTHONY PERKINS
. . . on 12 at 7 p.m.

The Agitator, on 6 and 8 at midnight. No rating available on this 1945 drama about a headstrong young man who attacks his employer who he believes has grown rich on his father's invention. William Harnell and Mary Morris star.

Forever Amber (xx), on 13 at midnight. A 1947 film adaptation of Kathleen Windsor's novel of a 17th century barmaid who becomes a king's mistress, starring Linda Darnell, Cornel Wilde and George Saunders.

The Quick Gun (xx), on 6 and 8 at 1:55. A routine 1964 Audie Murphy western.

Today's Specials

The Selfish Giant, on 8 at 7:30. An animated version of Oscar Wilde's enchantiig tale about a giant who forbids children to play in his garden, an unkind act that results in his castle grounds plunged into permanent winter. (30 mins.)

American Heritage, on 4 at 8. The World Turned Upside Down, an in-depth portrait of George Washington. The program probes deeply into Washington's personality and motives and traces the leader's life from early days at Mount Vernon through his defeat of Cornwallis at the battle of Yorktown. (60 mins.)

Operation Hang Ten, on 8 at 8. A preview of an adventure pilot for a proposed series starring Christopher Stone and Victor French as two young investigators who pose as beach-loving surfers. (30 mins.)

Show Business Salutes Milton Berle, on 4 at 9. A Friar's Club tribute to Uncle Miltie's 60th year in showbusiness. Toastmaster Sammy Davis Jr. heads the celebrities paying humorous homage to Berle, including Lucille Ball, Jack Benny, Alan King, Jack Lemmon, Walter Matthau, Carroll O'Connor, Don Rickles and Archbishop Fulton J. Sheen. Also included is a film montage from Milton's career. (60 mins.)

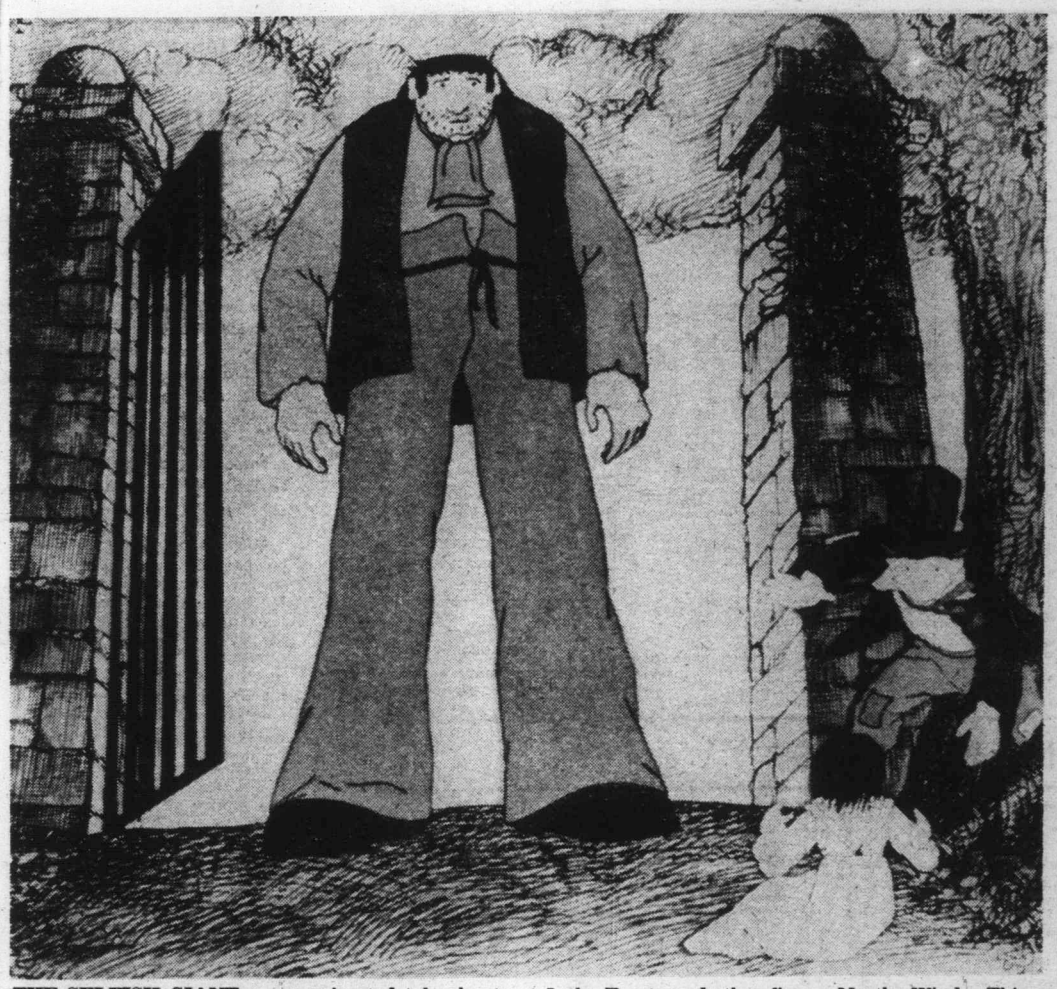

THE SELFISH GIANT — an animated tale about a giant who chases the children from his garden and for his act of selfishness, Spring deserts his cattle grounds leaving them to be ravaged by Snow, Jack Frost and the fierce North Wind. This charming Oscar Wilde story can be seen on Tuesday at 7:30 on 8.

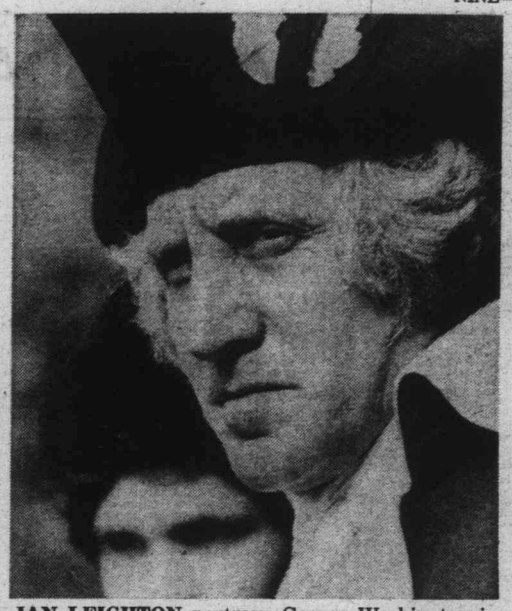

JAN LEIGHTON portrays George Washington in American Heritage: The World Turned Upside Down, a drama-documentary focusing on Washington as a man and a leader at 8 p.m. on Tuesday on Channel 4.

Dailey Enjoys New TV Role

"I don't mean to be presumptuous, but aren't you Dan Dailey?" asked a nervous middle-aged woman, approaching the actor in a Los Angeles restaurant.

After Dailey assured her that he was, she asked, "Do you dance any more?"

"Sure, when somebody asks me," he said, showing the delighted lady a fast step or two.

"I like to make people happy," he said, grinning, after she had left. "That's because I'm basically an entertainer. I'm really not an actor. And I never thought I was much of a dancer.

"I wasn't the best actor in films, just the tallest," said the 6' 4" Dailey. "I taught myself to dance and at best I was just a fair hoofer.

"And I've never thought of myself as a serious actor," said the man who in 1948 was nominated for an Academy Award as best actor for his performance in When My Baby Smiles At Me.

"But I didn't even show up for the awards. I conceded to Laurence Olivier, who was nominated for Hamlet. As it turned out, I was right."

Dailey stars as a private detective on the CTV Television Network's Faraday and Company, one of the made-for-television series on the CTV Sunday Mystery Movie.

"The series has a lot of humor. It makes statements, but with wit and humor. You know, that's my philosophy in life: it's got to be fun or I won't do it. I had the good fortune years ago to put myself in the hands of a smart investment adviser. So I don't have to worry about making money. I can just stay at the beach and swim and take life easy," said the lanky performer, who lives in an unpretentious beach house in Malibu, California, with his son and stepdaughter.

"I have a relaxed attitude toward life. When the man up there wants to call me I'll be ready," he smiles. "I've had fun along the way. Not too many regrets."

Dan made about 50 films but is probably best known for his roles in musicals, many of them with Betty Grable. "As a dancer she was lazy, but I loved her," Dailey recalled fondly of the actress who died this year. "She could have been a great dancer but she would rather be at the race track.

"Eleanor Powell was the best dancer I ever teamed with. Cyd Charisse worked the hardest. The best male? That's easy ... Fred Astaire."

Who was his favorite dance partner?

"The duchess ... Betty Grable," he said without hesitation.

DISPENSING OPTICIANS

IT PAYS TO BE CAREFUL

Don't ever take chances on your lenses. YOU depend on them to keep your precious eyes in working order for a lifetime. Get the very best for the only eyes you'll ever have. Bring your prescription for glasses to one of our six offices. You'll be glad you did.

TERMS AVAILABLE

PRESCRIPTION OPTICAL

PIZZA PIEMAN

"TAKE-OUT OR HOME DELIVERY"

4 Locations to serve you better . . .

- TOWN AND COUNTRY SHOPPING CENTRE 383-1177
- 858 ESQUIMALT RD. 382-3175
- COLWOOD SHOPPING PLAZA 478-1711
- 2178 OAK BAY AVE. 592-2404

TV SERVICE GUIDE

Sears — SIMPSONS
TV Repairs
388-9111 For Free Pick Up & Delivery
Charge It on Your Simpsons-Sears All Purpose Account

EATON'S
Television and Appliance Repair
Dial 382-7141
Ask for Appliance Repairs

Admiral — Mark of Quality
FACTORY SERVICE AND PARTS
• Service, 385-7423 •
• Parts, 382-6181 •
155 LANGFORD
By Doman's

TELEVISION SERVICE CENTRE
1014 Cook Street at Fort
383-6083
- LEAVE IT AT OUR STORE IN THE MORNING
- PICK IT UP IN THE AFTERNOON. COLOR OR BLACK AND WHITE
- SAME DAY IN-HOME SERVICE

fleetwood
FACTORY SERVICE AND PARTS
383-4154
845 YATES STREET

ZENITH
25" Brand New Picture Tubes
$159.98
CITY CENTRE TV
University Heights Centre
OPEN DAILY 10 a.m.-10 p.m.
477-6971

Kent's
Specializing in
• ELECTROHOME
• ZENITH • HITACHI
• SALES • SERVICE
• RENTALS
742 FORT ST. 383-7104

Electrohome
CONSUMER SERVICE
385-3384
2533 Government

"Color TV Specialists"
RCA
CUSTOMER SERVICE
• Enquire about Our Factory Service Contracts •
2661 DOUGLAS
382-8141

ZENITH
SALES and SERVICE
ZENITH SPECIALISTS
DAVE THOMSON
TV SALES and SERVICE
684 GOLDSTREAM
478-7741

WEDNESDAY, NOVEMBER 28

6 A.M.
4—Pixanne
5—Today
6—Canada A.M.
7—J. P. Patches
8—Canada A.M.
12—Frisky Frolics
13—Flash Blaidon and Pals

8:30 A.M.
4—News
5—Today
6—Island Good Morning
7—Captain Kangaroo
8—Romper Room
12—Frisky Frolics
13—Fury

9 A.M.
4—News
5—Dinah's Place
6—Ed Allen
7—News
8—Pete's Place
9—Sesame Street
11—Joker's Wild
12—Joker's Wild
13—Project 13

9:30 A.M.
2—Mon Ami; Giant
4—Movie: This Time for Keeps
5—Baffle
6—Pay Cards
7—News
8—Pay Cards
9—Sesame Street
11—$10,000 Pyramid
12—$10,000 Pyramid
13—Living Easy

10 A.M.
2—Western Schools
4—Movie continued
5—Wizard of Odds
6—Western Schools
7—Gambit
8—Eye Bet
9—Working; Music
11—Jack La Lanne
12—Gambit
13—Man in a Suitcase

10:30 A.M.
2—Mr. Dressup
4—Movie continued
5—Hollywood Squares
6—Mr. Dressup
7—Love of Life
8—Yoga
9—Reach Out, Music
11—Galloping Gourmet
12—Love of Life
13—Man In a Suitcase

11 A.M.
2—Sesame Street
4—Movie continued
5—Jeopardy
6—Golden Years
7—Young and the Restless
8—Jean Cannem
9—Ripples; Animals
11—Big Valley
12—Young and the Restless
13—News

11:30 A.M.
2—Sesame St. continued
4—Brady Bunch
5—Who, What, Where Game
6—Eye Bet
7—Search for Tomorrow
8—Jean Cannem
9—You and I; City Faces
11—Big Valley continued
12—Search for Tomorrow
13—Peyton Place

12 NOON
2—Luncheon Date
4—Password
5—Take Time
6—News; Ida Clarkson
7—News
8—News; Beat The Clock
9—Telecourse — Art
11—Three on a Match
12—Sensuous Man
13—Mike Douglas

12:30 P.M.
2—Luncheon continued
4—Split Second
5—Take Time
6—Movie: Indian Fighter (12:45)
7—As The World Turns
8—Movie: Indian Fighter (12:45)
9—Electric Company
11—Perry Mason
12—Merv Griffin
13—Mike Douglas

1 P.M.
2—Bob Switzer
4—All My Children
5—The Doctors
6—Movie continued
7—Guiding Light
8—Movie continued
9—Music; Art
11—Perry Mason
12—Merv Griffin
13—Mike Douglas

1:30 P.M.
2—Audubon Wildlife
4—Let's Make a Deal
5—Another World
6—Movie continued
7—Edge of Night
8—Movie continued
9—Music; Worlds
11—Don St. Thomas
12—Merv Griffin
13—Movie: Fire Over Africa

2 P.M.
2—Juliette and Friends
4—Newlywed Game
5—Return to Payton Place
6—Movie continued
7—Secret Storm
8—Movie continued
9—Inside-Out; Carrascolendas
11—Tennessee Tuxedo
12—New Price Is Right
13—Movie continued

2:30 P.M.
2—Jeannie
4—Girl in My Life
5—Somerset
6—Talk Back
7—Match Game '73
8—Somerset
9—Caroline's Corner (2:45)
11—New Zoo Revue
12—Dating Game
13—Movie continued

3 P.M.
2—Take 30
4—General Hospital
5—Days of Our Lives
6—Take 30
7—New Price Is Right
8—Another World
9—How Do Your Children Grow?
11—Get Smart
12—Secret Storm
13—Cisco Kid

3:30 P.M.
2—Edge of Night
4—One Life to Live
5—Movie: Seven Angry Men
6—Edge of Night
7—Movie: Wild and Wonderful
8—What's the Good Word?
9—Speak Out
11—Flintstones
12—To Tell The Truth
13—Flash Blaidon

4 P.M.
2—Family Court
4—Love, American Style
5—Movie continued
6—Family Court
7—Movie continued
8—Anything You Can Do
9—Sesame Street
11—Gilligan's Island
12—Funorama
13—Blaidon continued

4:30 P.M.
2—Drop-In
4—Afternoon Special
5—Movie continued
6—Drop-In
7—Movie continued
8—Flintstones
9—Sesame Street
11—My Favorite Martian
12—Bewitched (4:50)
13—Sergeant Preston

5 P.M.
2—Electric Company
4—Special continued
5—NHL: Los Angeles at Montreal
6—Family Affair
7—Movie continued
8—Mod Squad
9—Mister Rogers
11—Beverly Hillbillies
12—Untouchables (5:20)
13—Lone Ranger

5:30 P.M.
2—Gilligan's Island
4—News
5—News
6—News
7—News
8—Hockey continued
9—Electric Company
11—Jeannie
12—Untouchables continued
13—Batman

ALL TIMES ARE LOCAL

CHANNELS RESERVE RIGHT TO MAKE LAST-MINUTE CHANGES

EVENING PROGRAMS

6 P.M.
2—Bob Switzer
4—News
5—News
6—News
7—News
8—Hockey continued
9—Zoom
11—Star Trek
12—Untouchables; News
13—Time Tunnel

6:30 P.M.
2—Hourglass
4—News
5—News
6—News
7—News
8—Hockey continued
9—Telecourse — Aging
11—Star Trek continued
12—News
13—Time Tunnel continued

7 P.M.
2—Hourglass
4—To Tell The Truth
5—Truth or Consequences
6—Room 222
7—World of Survival
8—Hockey continued
10—Bhaichara
9—Book Beat
11—Mission: Impossible
12—Here's Lucy
13—Voyage

7:30 P.M.
2—Hockey School; Mr. Chips
4—Untamed World
5—Police Surgeon
6—Adam—12
7—Price Is Right
8—News
9—Bill Moyer's journal
10—Travel Canada
11—Mission Impossible
12—Hollywood Squares
13—Voyage continued

8 P.M.
2—This Land
4—Dick Clark Music Special
5—Winnie the Pooh—Special
6—This Land
7—Sonny and Cher
8—Movie: TBA
9—Bill Moyer's Journal
10—Kla-How-Ya
11—Wild, Wild West
12—On the Buses
13—Movie: Fighter Squadron

8:30 P.M.
2—To See Ourselves
4—Movie: Outrage
5—Hall of Fame—Special
6—To See Ourselves
7—Sonny and Cher
8—Movie continued
9—Conflicts
10—Kla-How-Ya
11—Wild, Wild West
12—M-A-S-H
13—Movie continued

9 P.M.
2—Musicamera
4—Movie continued
5—Special continued
6—Musicamera
7—Cannon
8—Movie continued
9—Conflicts continued
10—B.C. Trails
11—Untouchables
12—O'Hara, U.S. Treasury
13—Movie continued

9:30 P.M.
2—Musicamera continued
4—Movie continued
5—Special continued
6—Musicamera continued
7—Cannon continued
8—Movie continued
9—French Chef
10—B.C. Trails
11—Untouchables continued
12—O'Hara continued
13—Movie continued

10 P.M.
2—Rare Occasion—Special
4—Movie continued
5—Love Story
6—Rare Occasion—Special
7—Kojack
8—Movie continued
9—Chan-ese Way
11—News
12—Kojack
13—Ski Scene '74

10:30 P.M.
2—Tommy Banks
4—Movie continued
5—Love Story continued
6—Tommy Banks
7—Kojack continued
8—Movie continued
11—Dragnet
12—Kojack continued
13—Charlie Chan

11 P.M.
2—News
4—News
5—News
6—News
7—News
8—News
11—Movie: TBA
12—Rifleman
13—Burke's Law

11:30 P.M.
2—Movie: You Only Live Once (11:50)
4—Dick Cavett
5—Johnny Carson
6—News
7—Movie: The Liquidator
8—News
11—Movie continued
12—Movie: The Liquidator
13—Burke's Law continued

12 MIDNIGHT
2—Movie continued
4—Dick Cavett
5—Johnny Carson
6—Movie: Black Sabbath
7—Movie continued
8—Movie: Pork Chop Hill
11—Movie continued
12—Movie continued
13—Movie: The Other Love

12:30 A.M.
2—Movie continued
4—Dick Cavett
5—Tomorrow (1:00)
6—Movie continued
7—Movie continued
8—Movie continued
12—Movie continued
13—Movie continued

ALL TIMES ARE LOCAL

CHANNELS RESERVE RIGHT TO MAKE LAST-MINUTE CHANGES

Today's Highlights

This Land, on 2 and 6 at 8. Fishing the Grand Banks — a visit with a Newfoundland dory fisherman. (30 mins.)

To See Ourselves, on 2 and 6 at 8:30. The Man Who Ran Away, a sensitive drama about a harried middle-aged accountant who is saved from suicide by two young hitch-hikers. The friendship of his new companions makes him realize the true value of life. (30 mins.)

Conflicts, on 9at 8:30. Me, a poignant drama about a retarded youth going on 18 — but with a mental age of 4. In his own way, he has become the dominating force in his family that needs him as much as he needs them. Cast includes award-winning actress Geraldine Fitzgerald. (60 mins.)

Musicamera, on 2 and 6 at 9. Debut of a new series from the worlds of opera, ballet and the symphony. Tonight, Mario Benardi conducts the National Arts Centre Orchestra at the Bath Music Festival in England. (60 mins.)

Owen Marshall, on 4 at 10 Pat Boone guest stars as a junior high school principal engaged in a vicious custody battle with his wife. Their son would prefer to live with his father, but the court may disagree after hearing the wife's vengeful accusations. (60 mins.)

Tommy Banks, on 2 and 6 at 10:30. Stompin' Tom Connors and graphologist Hannah Smith are guests. Tom chats about his recent marriage to Lena Walsh. (30 mins.)

Movies

This Time for Keeps (xx), on 4 at 9:30. A 1947 musical comedy starring Esther Williams, Jimmy Durante and the late opera singer Lauritz Melchoir.

The Indian Fighter (xx), on 6 and 8 at 12:45. Kirk Douglas and Elsa Martinelli star in this routine 1955 western.

Fire Over Africa (xx), on 13 at 1:30. A mild 1954 melodrama about undercover agents out to smash a widespread smuggling ring rampant in the Mediterranean, starring Maureen O'Hara and MacDonald Carey.

Seven Angry Men (xxx), on 5 at 3:30. A well-made 1955 drama set during the Civil War about John Brown's crusade to free the slaves, starring Raymond Massey, Jeffrey Hunter and Debra Paget.

Wild and Wonderful (xx), on 7 at 3:30. Tony Curtis, Christine Kaufman and Larry Storch star in this 1964 romantic comedy about a runaway pet poodle that leads his owner to an attractive musician — and love.

JILL ST. JOHN
. . . on 7 and 12 at 11:30 p.m.

ROBERT CULP
. . . on 4 at 8:30 p.m.

Fighter Squadron (xx), on 13 at 8. Routine Second World War drama, filmed in 1948 and starring Robert Stack and Edmond O'Brien.

Outrage, on 4 at 8:30. An unpreviewed 1973 made-for-TV drama about a teen-age gang in an upper-class suburb and one resident's personal campaign to end their violence. Based on true incidents, this movie was filmed in the plush Los Angeles suburb of Rolling Hills, and stars Robert Culp and Marlyn Mason.

The Liquidator, on 7 and 12 at 11:30. No rating available on this 1966 James Bond-type adventure, filmed in London, Monte Carlo and the French Riviera. Cast includes Rod Taylor, Trevor Howard and Jill St. John.

You Only Live Once (xxx), on 2 at 11:50. Veteran director Fritz Lang directed this gripping 1937 drama about an ex-convict framed on a charge of murder by his former cellmate, starring Henry Fonda and Sylvia Sydney.

Black Sabbath (xxx), on 6 at midnight. Horror film fans will enjoy this well-made 1963 blend of three tales of terror, introduced by Boris Karloff.

Pork Chop Hill (xxx), on 8 at midnight. A hard-hitting 1959 drama about the last hours of the Korean War, starring Gregory Peck, George Peppard, Harry Guardino and Rip Torn.

The Other Love (xx), on 13 at midnight. Barbara Stanwyck, David Niven and Richard Conte star in this well-acted 1947 romantic drama about a beautiful concert pianist who finds she is very ill and almost throws her life away before realizing a doctor is in love with her.

The Atomic Brain (x), on 6 at 1:55. A routine 1964 science-fiction drama.

The Rookies (xx), on 8 at 2 a.m. This 1972 crime-drama starring Darren McGavin and Cameron Mitchell, served as the pilot for the now successful TV series of the same name.

Today's Specials

Johnny Carson, on 5 at 11:30. Mezzo-soprano Marilyn Horne is one of Johnny's scheduled guests. (90 mins.)

ABC Afterschool Special, on 4 at 4:30. My Dad Lives in a Downtown Hotel, a drama examining the impact of a divorce on an innocent victim, the child who cannot understand why his parents are permanently separating. The story is told — and often photographed — from the youngsters point of view. (60 mins.)

Dick Clark Presents the Rock and Roll Years, on 4 at 8. From Fifties nostalgia to the sounds of the Seventies, this program covers twenty years of popular music. Video tapes, newsreel footage and films from artists' private collections combine to revive exciting musical moments of the last two decades. (This program is the first in a new series of five musical specials.) (30 mins.)

Winnie the Pooh, on 5 at 8. A. A. Milne's lovable bear stars in, Winnie the Pooh and the Blustery Day, an Oscar-winning cartoon from 1968. The animation is based on Ernest H. Shepard's original illustrations. (30 mins.)

Hall of Fame, on 5 at 8:30. Rod McKuen wrote the score for Lisa, Bright and Dark, a wrenching drama of a young girl drifting into a nervous breakdown. With her parents lightly dismissing her behaviour, Lisa seeks help from three girl friends — and their amateur therapy. An excellent cast includes Kay Lenz, Anne Baxter and John Forsythe. (90 mins.)

A Rare Occasion, on 2 at 10. Celebrated Italian pianist Arturo Benedetti Michelangeli performs Beethoven's Sonata for Piano, Opus 2, No. 3, in C Major. The most forceful of the three Beethoven sonatas composed in 1795, it offers a lively opening theme, dramatic potency and a powerful rondo. (30 mins.)

PAT BOONE (right) guest starring as a junior high school principal being sued by his wife for the custody of their small son, is represented in court by Owen Marshall (series star Arthur Hill) in Child of Wednesday, an episode of this successful series to be telecast on Wednesday at 10 p.m.

Maude Co-Star Alberta Born

By VERNON SCOTT

HOLLYWOOD — Conrad Bain, who plays the amiable and bibulous Dr. Arthur Harmon on "Maude," is an affable, sophisticated New Yorker who never set foot in Hollywood before being cast in the weekly comedy series.

Bain possesses much the same easy-going, good-neighborly qualities of Dr. Harmon without the bumbling manner.

Although he was born in Alberta, Canada, Bain considers Manhattan his home, a nine-room apartment at 72nd and Broadway in a building erected in 1885. He's lived there for 21 years.

His wife, Monica, is a painter and has decorated their apartment in gleaming modern style to contrast with the decrepitude of the building.

When the Bains first moved in, the apartment was so ramshackle they couldn't put their children on the floor to play. White vinyl tile, which Bain installed himself, has replaced the old wood floors. Leather, wood and metal furniture in rich browns and oranges is the order of the day.

Now that the place is fixed up, the Bain offspring are much too old to play on the floor. Their children are Kent, 23; Mark, 21; and Jennifer, 18.

If the family spends more time in New York City than in Hollywood, it is only because they can't get out to Long Island often enough.

Bain and clan built their own home, about 100 miles from their apartment, on Gardiner's Bay, seven miles from East Hampton, with a view of Connecticut across the Long Island Sound.

It is a four-bedroom house standing on a cliff over the water. Bain said they began pouring the foundations in 1961, doing all the work by hand themselves, and completed the project in 1966, working on weekends, holidays and during vacations. It is their favorite retreat.

In Hollywood they rent a house in the San Fernando Valley, shipping some of their furniture west and buying other pieces here.

Conrad and Monica are not making any commitments to the west coast, however, and feel they uprooted themselves by leaving the familiar surroundings of New York. Most of their friends live in the east.

Last year, during the CBS-TV series' hiatus, Conrad returned to Manhattan to star on Broadway with George C. Scott in "Uncle Vanya." He was unhappy when he had to cut short his appearance in the play to return to Hollywood to rejoin the series, although he is fond of the show and its cast.

CHINESE CUISINE
Full Dining Facilities
From 5 p.m. Daily
FREE HOME DELIVERY
383-5322 383-4612
Golden Palace
金殿 RESTAURANT
Corner of Yates at Quadra

Rock 'n' Roll Nostalgia

The 1950s and 1960s come alive again when Dick Clark presents the Rock and Roll Years, part one of a five-part musical portrait of that era, to be telecast on Wednesday at 8 p.m. on Channel 4.

PARTY BOTTLE
Bottles, Cases, Mix
Ice, Cigs, Etc.
10 a.m.-11 p.m. Mon.-Sat.
$1.50 Basic Delivery Charge
Empties 20¢ Dozen
383-8242 or 383-5943

"EVER SLEPT WITH A SCANDINAVIAN QUILT?"

If you haven't, you don't know what you're missing. No blankets — no top sheets — and no more tiresome bedmaking! Just a big, billowy down filled "Daniadown" quilt that settles lightly around you like a warm cloud. Find out more about the new experience in sleeping comfort. For a brochure describing our free trial, drop us a line at:
SOLBERG'S UPHOLSTERY LTD.
"Dept. VTC," 3580 West 41st Ave., Vancouver 13, B.C. 266-4750

"MEAT AT McCOLL'S"
208 Menzies
382-1611

ST. ANDREW'S DAY IS UPCOMING:
And we suspect that top of your shopping list will be
HAGGIS
May we respectfully offer our own home made version
(Even if you'd rather not! Can you imagine a better conversation piece?)
SIDES OF BEEF 1.09 lb.

THURSDAY, NOVEMBER 29

8 A.M.
2—Pixanne
5—Today
6—Canada A.M.
7—J. P. Patches
8—Canada A.M.
12—Frisky Frolics
13—Flash Blaidon

8:30 A.M.
4—News
5—Today
6—Island Good Morning
7—Captain Kangaroo
8—Romper Room
12—Frisky Frolics
13—Fury

9 A.M.
4—News
5—Dinah Shore
6—Ed Allen
7—News
8—Pele's Place
9—Sesame Street
11—Joker's Wild
12—Joker's Wild
13—Project 13

9:30 A.M.
2—Mon Ami; Giant
4—Movie: Magic Bow
5—Baffle
6—Pay Cards
7—News
8—Pay Cards
9—Sesame Street
11—$10,000 Pyramid
12—10,000 Pyramid
13—Living Easy

10 A.M.
2—B.C. Schools
4—Movie continued
5—Wizard of Odds
6—B.C. Schools
7—Gambit
8—Eye Bet
9—Music; Worlds
11—Jack LaLanne
12—Gambit
13—Persuaders

10:30 A.M.
2—Mr. Dressup
4—Movie continued
5—Hollywood Squares
6—Mr. Dressup
7—Love of Life
8—Yoga
9—Art, Inside-Out
11—Galloping Gourmet
12—Love of Life
13—Persuaders continued

11 A.M.
2—Sesame Street
4—Movie continued
5—Jeopardy
6—Golden Years
7—Young and Restless
8—Jean Cannem
9—Music; Images
11—Big Valley
12—Young and Restless
13—News

11:30 A.M.
2—Sesame Street
4—Brady Kids
5—Who, What or Where
6—Eye Bet
7—Search for Tomorrow
8—Jean Cannem
9—City Faces; Music
11—Big Valley continued
12—Search for Tomorrow
13—Peyton Place

12 NOON
2—Luncheon Date
4—Password
5—Sensuous Man
6—News; Ida Clarkson
7—News
8—News; Beat the Clock
9—Telecourse — Aging
11—Three on a Match
12—Sensous Man
13—Mike Douglas

12:30 P.M.
2—Luncheon continued
4—Split Second
5—Take Time
6—Movie: King and Four Queens (12:45)
7—As the World Turns
8—Movie: King and Four Queens (12:45)
9—Electric Company
11—Perry Mason
12—Merv Griffin
13—Mike Douglas

1 P.M.
2—Bob Switzer
4—All My Children
5—Doctors
6—Movie continued
7—Guiding Light
8—Movie continued
9—People; Music
11—Perry Mason
12—Merv Griffin
13—Mike Douglas

1:30 P.M.
2—Norman Corwin
4—Let's Make a Deal
5—Another World
6—Movie continued
7—Edge of Night
8—Movie continued
9—Working; Ripples
11—Don St. Thomas
12—Merv Griffin
13—Movie: The Whole Truth

2 P.M.
2—Juliette and Friends
4—Newlywed Game
5—Peyton Place
6—Movie continued
7—Secret Storm
8—Movie continued
9—Music; Animals
11—Bullwinkle
12—Price Is Right
13—Movie continued

2:30 P.M.
2—Jeannie
4—Girl in My Life
5—Somerset
6—Talk Back
7—Match Game
8—Somerset
9—Ecology Series
11—New Zoo Revue
12—New Dating Game
13—Movie continued

3 P.M.
2—Take 30
4—General Hospital
5—Days of Our Lives
6—Take 30
7—Price Is Right
8—Another World
9—Telecourse—Irish History
11—Get Smart
12—Secret Storm
13—Cisco Kid

3:30 P.M.
2—Edge of Night
4—One Life to Live
5—Movie: Kashmiri Run
6—Edge of Night
7—Movie: Incident at Phantom Hill
8—What's the Good Word?
9—Art of Football
11—Flintstones
12—To Tell the Truth
13—Flash Blaidon

4 P.M.
2—Family Court
4—Love American Style
5—Movie continued
6—Family Court
7—Movie continued
8—Anything You Can Do
9—Sesame Street
11—Gilligan's Island
12—Funorama
13—Flash Blaidon

4:30 P.M.
2—Place of Your Own
4—Bonanza
5—Movie continued
6—Place of Your Own
7—Movie continued
8—Flintstones
9—Sesame Street
11—My Favorite Martian
12—Bewitched (4:50)
13—Sergeant Preston

5 P.M.
2—What's New
4—Bonanza continued
5—Movie continued
6—Family Affair
7—Movie continued
8—Mod Squad
9—Mister Rogers
11—Beverly Hillbillies
12—Untouchables, (5:29)
13—Lone Ranger

5:30 P.M.
2—Gilligan's Island
4—News
5—News
6—News
7—News
8—Mod Squad continued
9—Electric Company
11—Jeannie
12—Untouchables continued
13—Batman

ALL TIMES ARE LOCAL

CHANNELS RESERVE RIGHT TO MAKE LAST-MINUTE CHANGES

EVENING PROGRAMS

6 P.M.
2—Sportscene
4—News
5—News
6—News
7—News
8—News
9—Carrascolendas
11—Star Trek
12—News
13—Lost in Space

6:30 P.M.
2—Hourglass
4—News
5—News
6—News
7—News
8—News
9—Telecourse — Art
11—Star Trek
12—News
13—Lost in Space

7 P.M.
2—Hourglass
4—News
5—Truth or Consequences
6—Lawrence Welk
7—Mouse Factory
8—Ian Tyson
9—I-9
10—City as Man's Home
11—Mission: Impossible
12—CBS Special
13—Voyage

7:30 P.M.
2—Maude
4—Issues '73
5—Kreskin
6—Lawrence Welk
7—Dating Game
8—Odd Couple
9—I-9 continued
10—Empty Hand
11—Mission Impossible continued
12—Special continued
13—Voyage continued

8 P.M.
2—Carol Burnett
4—Jacques Cousteau—Special
5—Flip Wilson
6—Carol Burnett
7—The Waltons
8—Kung Fu
9—Behind the Lines
10—Bhaichara
11—Wild Wild West
12—The Waltons
13—Movie: Long Day's Journey into Night

8:30 P.M.
2—Burnett continued
4—Special continued
5—Flip Wilson continued
6—Burnett continued
7—Waltons continued
8—Kung Fu continued
9—Behind the Lines
10—Flash Gordon
11—Wild West continued
12—Waltons continued
13—Movie continued

9 P.M.
2—Delilah
4—Kung Fu
5—Ironside
6—Mannix
7—Playhouse 90—Special
8—Ironside
9—Men Who Made the Movies
10—B.C. Trails
11—Untouchables
12—Movie: Masquerade
13—Movie continued

9:30 P.M.
2—Countrytime
4—Kung Fu continued
5—Ironside continued
6—Mannix
7—Special continued
8—Ironside continued
9—Movie Men continued
10—Trails continued
11—Untouchables continued
12—Movie continued
13—Movie continued

10 P.M.
2—Take 60
4—Streets of San Francisco
5—NBC Follies
6—Emergency
7—Special continued
8—Streets of San Francisco
9—World Press
11—News
13—Movie continued
13—Richard Diamond

10:30 P.M.
2—Take 60 continued
4—'Frisco Streets continued
5—Follies continued
6—Emergency continued
7—News Special
8—'Frisco Streets continued
9—World Press continued
11—Dragnet
12—Movie continued
13—Richard Diamond

11 P.M.
2—News
4—News
5—News
6—News
7—News
8—News
11—Movie: TBA
12—The Rifleman
13—Mr. District Attorney

11:30 P.M.
2—Movie: House of Fear (11:50)
4—Dick Cavett
5—Johnny Carson
6—News
7—Movie: The Bad Seed
8—News
11—Movie continued
12—Movie: The Bad Seed
13—Boston Blackie

12 MIDNIGHT
2—Movie continued
4—Dick Cavett
5—Johnny Carson
6—Movie: In Cold Blood
7—Movie continued
8—Movie: In Cold Blood
11—Movie continued
12—Movie continued
13—Movie: Panic in the City

12:30 A.M.
2—Movie continued
4—Dick Cavett
5—Tomorrow (1:00)
6—Movie continued
7—Movie continued
8—Movie continued
12—Movie continued
13—Movie continued

ALL TIMES ARE LOCAL

CHANNELS RESERVE RIGHT TO MAKE LAST-MINUTE CHANGES

Specials

TREVOR HOWARD
. . . on 7 at 9 p.m.

Jacques Cousteau, on 4 at 8. Cousteau challenges the Antarctic, in this first of a four-part chronicle of the oceanographer's "long-dreamed" ambition. This expedition is Cousteau's most dangerous as the Calypso faces raging seas fed by winds of 100 m.p.h., sub-zero temperatures and treacherous icebergs. (In a tragic accident, not on camera, the first mate is killed.) (60 mins.)

Playhouse 90, on 7 at 9. Trevor Howard and Martin Sheen star in Brian Moore's Catholics, a story of rebellion with the Catholic Church. The drama is set in the future at a time when the Church is undergoing great change, and sets up a debate between theological adversaries: the Vatican's emissary of change, and a strong-willed abbot who clings to the old ways as an affirmation of "the real presence of God in the Mass." (90 mins.)

Movies

The Magic Bow (xxx), on 4 at 9:30. Classical music lover will enjoy this 1947 biography of the famed violinist Nicolo Paganina, starring Stewart Granger and Phyllis Calvert. Offscreen violin solos are played by concert artist Yehudi Menuhin.

The King and Four Queens (xxx), on 6 and 8 at 12:45. A colorful and entertaining 1956 western about a dashing adventurer who connives his way into an abandoned town being held by four women, in a search for gold he believes is hidden there. A great cast includes Clark Gable, Eleanor Parker and Jo Van Fleet.

The Whole Truth (xx), on 13 at 1:30. A British-made 1958 mystery drama about an actesses' murder which is pinned on an American producer whose wife refuses to believe he did it. A good cast includes Stewart Granger, Donna Reed and George Saunders.

Kashmiri Run (xx), on 5 at 3:30. A routine 1969 adventure drama about two men and a woman trying to evade Communist capture in the Far East, starring Parnell Roberts and Alexandra Bastedo.

CLARK GABLE
. . . on 6 and 8 at 12:45 p.m.

KATHERINE HEPBURN
. . . on 13 at 8 p.m.

Incident at Phantom Hill (x), on 7 at 3:30. Dan Duryea star in this 1966 western about Union soldiers searching for stolen money in Texas.

A Long Day's Journey into Night(xxxx), on 13 at 8. An' unrelenting, shattering 1963 film, magnificently directed by Sidney Lumet, Taken from Eugene O'Neill's triumphant tragedy, largely autogiographical, the film is about a New England family and their intense relationships, and of the mother's deepening addiction to drugs. Jason Robards Jr., who captured Broadway with his stunning portrayal of the oldest son repeats his role but is matched every step of the way by Katherine Hepburn, giving what must surely be one of the most devastating performances ever offered by an American actress. Recommended!

Masquerade (xx), on 12 at 9. An entertaining 1956 spy thriller about a plot to kidnap the young ruler of a Near Eastern country, starring Jack Hawkins and Cliff Robertson.

The Bad Seed (xxx), on 7 and 12 at 11:30. A well-acted 1956 chiller adapted from the novel and hit Broadway play about a child murderess, excellently portrayed by Patty McCormack. Nancy Kelly, Eileen Heckart and Henry Jones co-star. However, the ending in this movie version differs from the novel.

The House of Fear (xx), on 2 at 11:50. A 1945 Sherlock Holmes mystery starring Basil Rathbone and Nigel Bruce.

In Cold Blood (xxxx), on 6 and 8 at midnight. A 1967 film rendering of Truman Capote's true-life murder story told with chilling authenticity. Director Richard Brooks recreates the November 1959 incident, when the four members of the Clutter family were brutally murdered in their small-town Kansas home. The killers planned to rob the family of thousands — they left with $43. The film traces the night of terror, the murderers' flight, years on death row and execution.

Panic in the City (xx), on 13 at midnight. Howard Duff, Stephen McNally and Linda Crystal star in this 196 drama about an espionag ring in Los Angeles.

Secret Agent 101 (x), on and 8 at 2:40. A 1968 Japan ese-made spy spoof.

Today's Highlights

Merv Griffin, on 12 at 12:30. Forties and early Fifties musical stars Howard Keel, Kathryn Grayson and Donald O'Connor are welcomed by host Merv Griffin. (90 mins.)

Maude, on 2 at 7:30. A battle is brewing over Maude's engagement gift to Carol and her fiance. It's a colonial dream house complete with two fireplaces — and a disturbing string attached. Fred Grandy returns as Chris, Carol's fiance. (30 mins.)

Behind the Lines, on 9 at 8. Does the public's right to know conflict with a defendant's right to a fair and spedy trial? Free-Press — Fair Trial examines the effect of publicity on the legal process. (60 mins.)

Mannix, on 6 at 9. Anne Baxter guest stars as an actress who's sanity is questioned soon after her release from a mental hospital. She claims a grotesquely-masked man tried to kill her, but there is no evidence to show he even existed. (60 mins.)

The Men Who Made the Movies, on 9 at 9. A profile o director Frank Capra. (Se Sunday at 8 p.m. on Channel for program details.) • (6 mins.)

Streets of San Francisco, o 4 and 8 at 10. Mike Stone an Steve Keller (Karl Malde and Michael Douglas) set ou to find three escaped killer who are killing and maimin everyone with whom the come into contact. Guest cas includes Henry Silva and J Ann Harris. (60 mins.)

Dick Cavett, on 4 at 11:3 Dick's guest are sex re searchers William Master and Virginia Johnson and au thor George Gilders (Sexua Suicide). (90 mins.)

WALT
ON HO

By JEAN M. WH

WASHINGTON —
is familiar: A dust-c
lain in an old wester
ruptible southern sen
ornery grandfather
Waltons, another
role in The Reivers,
those with longer m
Pistol of Shakespear
Lester on Tobacco
one of the actors h
fore the house un-
activities committee
of decades ago.

So there is that fee
stant recognition m
over as Will Geer
greeting.

"Do you mind if I
door open? When I
ing with Minnie
Fiske — we playe
the Old National in
in The Merry Wive
sor — she always
phone book in the
she was being inter
a male reporter."

Then he shuts the
a Grandpa Walto
There is no need t
interview routine
He's interested
other people to asl
constantly; h
enough to observe
people are always
is; he has long que
man, Frost or Shal
drop for nearly
casion, he has
enough to make w
times incisive,
on nearly everyt
acting and politics
ture and obscenity.

At 71, Geer is s
trim figure, taller
than he appears
Walton. It seem

JACQUES
sound and
pares to f
of Antarcti

WALTON'S GRANDPA ONCE ON HOLLYWOOD BLACKLIST

By JEAN M. WHITE

WASHINGTON — The face is familiar: A dust-caked villain in an old western, a corruptible southern senator, the ornery grandfather of "the Waltons, another avuncular role in The Reivers, and, for those with longer memories, Pistol of Shakespeare, Jeeter Lester on Tobacco Road and one of the actors hauled before the house un-American activities committee a couple of decades ago.

So there is that feeling of instant recognition many times over as Will Geer rises in greeting.

"Do you mind if I leave the door open? When I was touring with Minnie Maddern Fiske — we played here at the Old National in the 1920s in The Merry Wives of Windsor — she always put a telephone book in the door when she was being interviewed by a male reporter."

Then he shuts the door with a Grandpa Walton chuckle. There is no need to follow an interview routine with Geer. He's interested enough in other people to ask questions constantly; he's shrewd enough to observe that "show people are always on," as he is; he has long quotes of Whitman, Frost or Shakespeare to drop for nearly every occasion, he has lived long enough to make witty, sometimes incisive, observations on nearly everything from acting and politics to horticulture and obscenity.

At 71, Geer is still a rather trim figure, taller (6 feet 2) than he appears as Grandpa Walton. It seems as if he must have always been 17 or 75 or 78 — the fate of the character actor who specializes in such parts.

In the film Executive Action he is one of three conspirators who plot the assassination of President Kennedy. This time he is a right-wing, crusty old millionaire but the face is the same as that of the minority leader in Advise and Consent of a decade ago.

Geer was already gray-haired, at 49, with a solid reputation as a character actor back in April, 1951, when he was called before the House Un-American Activities Committee in an investigation that was to result in the blacklisting for years of many actors and writers.

"I remember it was the same day that Truman fired MacArthur and we shared the headlines," Geer recalled. "They asked me the one question they ask everyone: in case of war, would you fight Russia? I took out my teeth and observed I was the same age as the chairman. I really was a ham."

As with other actors — and Dalton Trumbo, who wrote the screenplay for Executive Action — who appeared before the Un-American Activities Committee in those days of national suspicion and fear, Geer was driven from films by the blacklist. But he could go back to his roots in the theatre and support himself in Shakespearean roles. He always had a room and food for other actors out of work.

"I'm not going to say those days of blacklisting were a happy time. The women somehow didn't age as well as the men — fine actresses like Gale Sondergaard — and couldn't go back to the same roles in 10 or 12 years. There were many economic deaths and real deaths, like that of John Garfield, who died of the strain of deciding whether to answer the committee's questions."

As with any other role he has played, Geer relishes that of an actor emeritus of the American stage, with a career spanning tent shows, live burlesque, theatre, silent film, radio, the talkies, and now television.

In the role of Grandpa in the much-lauded television series The Waltons, Geer says he has found a "form of retirement."

For his role in Executive Action, he drew on a composite figure of "millionaires I have known." It was the same when he fashioned his role in The Senator.

"Then I drew on the gestures and mannerisms of at least four senators that I had known. There was one who looked like a Greek god but had his feet in both pork barrels. He always looked at chandeliers when he entered a room — a chandelier fetish — and I used this in the role."

Geer himself believes in the Mark Lane Conspiracy Theory for the Kennedy assassination.

"Ten years ago when I saw Jack Ruby and Oswald on TV news films, I said they were acting. They were puppets and patsies. An actor knows when someone is acting. We're not trying to say it's true in the movie — only that it might have been.

"I don't feel that the film is exploitation. It should make people be concerned to think and be alert."

And then Will Geer paused and added:

"Isn't it wonderful to live in the stream of history, even if it is muddy:"

Washington Post

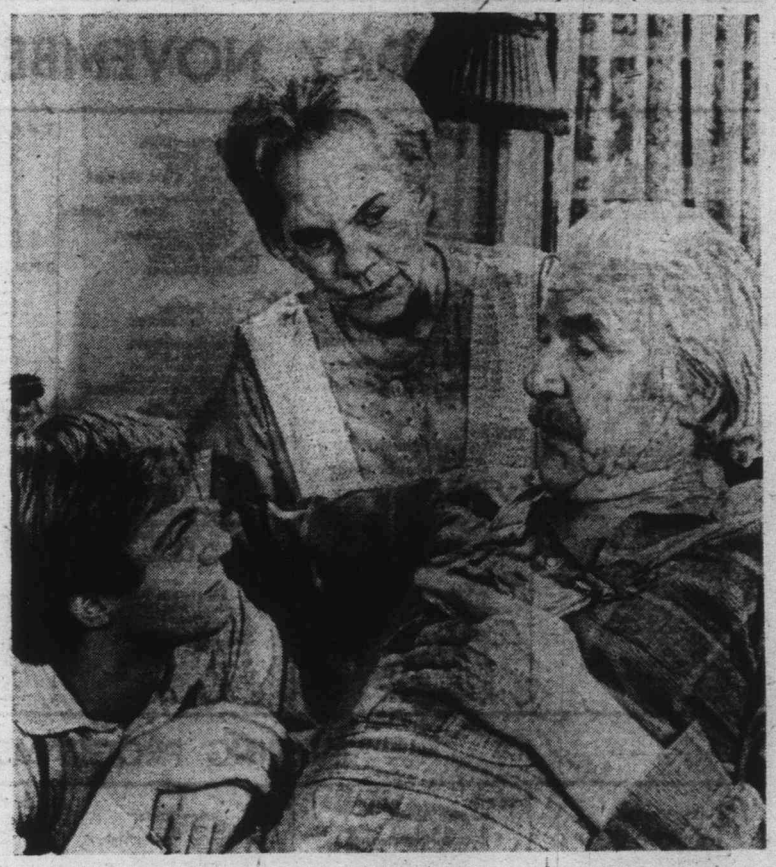

Will Geer (right) of The Waltons

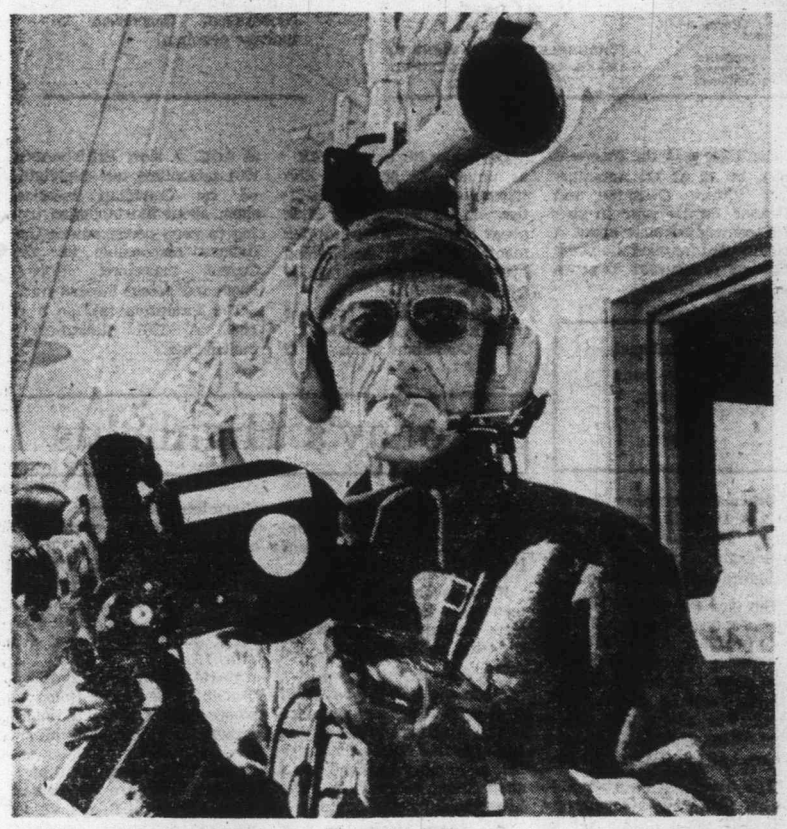

JACQUES COUSTEAU wearing sound and camera equipment, prepares to film the awesome beauty of Antarctica from his research ship Calypso for the special, South to Fire and Ice, a drama documentary to be telecast on Thursday at 8 p.m. on Channel 4.

BIX
PAINT
VARNISH
REMOVING
We Strip — You Finish
SPECIALTY FINISHERS
382-4612

Vilas
Canadian
Colonial Design
. . . for you to cherish

Furniture with warmth and homey appeal, master-crafted from hardrock maple. Vila-Seal finish on all wood surfaces to protect against marring. Write, phone, or ask in person for a free brochure of Vilas furniture.

Also Upholstered Chesterfields and Chairs

NO INTEREST OR CARRYING CHARGE
When Account is Paid in Full Within 90 Days of Purchase.

OPEN WED., THURS., FRI. 'TIL 9 P.M.

TILLICUM
FURNITURE & APPLIANCES
HILLSIDE SHOPPING CENTRE
382-3331

FRIDAY, NOVEMBER 30

8 A.M.
4—Pixanne
5—Today
6—Canada A.M.
7—J. P. Patches
8—Canada A.M.
12—Frisky Frolics
13—Wake Up With Flash

8:30 A.M.
4—News
5—Today
6—Island Good Morning
7—Captain Kangaroo
8—Romper Room
12—Frisky Frolics
13—Fury

9 A.M.
4—News
5—Ed Allen
7—News
8—Pete's Place
9—Sesame Street
11—Joker's Wild
12—Joker's Wild
13—Project 13

9:30 A.M.
2—Mon Ami; Giant
4—Movie: Sunday in New York
5—Baffle
6—Pay Cards
7—News
8—Pay Cards
9—Sesame Street
11—$10,000 Pyramid
12—$10,000 Pyramid
13—Living Easy

10 A.M.
2—Canadian Schools
4—Movie continued
5—Wizard of Odds
6—Canadian Schools
7—Gambit
8—Eye Bet
9—Reach-Out; Music
11—Jack La Lanne
12—Gambit
13—Tom Jones

10:30 A.M.
2—Mr. Dressup
4—Movie continued
5—Hollywood Squares
6—Mr. Dressup
7—Love of Life
8—Yoga
9—Art; Music
11—Galloping Gourmet
12—Love of Life
13—Tom Jones continued

11 A.M.
2—Sesame Street
4—Movie continued
5—Jeopardy
6—Golden Years
7—Young and the Restless
8—Jean Cannem
9—Images; News Places
11—Big Valley
12—Young and the Restless
13—News

11:30 A.M.
2—Sesame Street
4—Brady Bunch
5—Who, What Or Where
6—Eye Bet
7—Search for Tomorrow
8—Jean Cannem
9—Cover to Cover
11—Big Valley continued
12—Search for Tomorrow
13—Peyton Place

12 NOON
2—Luncheon Date
4—Password
5—Take Time
6—News; Ida Clarkson
7—News
8—News; Beat the Clock
9—Telecourse — Art
11—Three on a Match
12—Sensuous Man
13—Mike Douglas

12:30 P.M.
2—Luncheon Date
4—Split Second
5—Take Time
8—Movie: Night Fighters (12:45)
7—As the World Turns
8—Movie: Night Fighters (12:45)
9—Electric Company
11—Perry Mason
12—Merv Griffin
13—Mike Douglas

1 P.M.
2—Bob Switzer
4—All My Children
5—Doctors
6—Movie continued
7—Guiding Light
8—Movie continued
9—Music; Inside-Out
11—Perry Mason continued
12—Merv Griffin
13—Mike Douglas

1:30 P.M.
2—Audubon Wildlife
4—Let's Make A Deal
5—Another World
6—Movie continued
7—Edge of Night
8—Movie continued
9—Music; Families
11—Don St. Thomas
12—Merv Griffin
13—Movie: Golden Hawk

2 P.M.
2—Juliette and Friends
4—Newlywed Game
5—Return to Peyton Place
6—Movie continued
7—Secret Storm
8—Movie continued
9—Art; News Places
11—Tennessee Tuxedo
12—Price Is Right
13—Movie continued

2:30 P.M.
2—Jeannie
4—Girl In My Life
5—Somerset
6—Talk Back
7—Match Game
8—Somerset
9—Working; City Faces
11—New Zoo Revue
12—Dating Game
13—Movie continued

3 P.M.
2—Take 30
4—General Hospital
5—Days of Our Lives
6—Take 30
7—Secret Storm
8—Another World
9—Masterpiece Theatre
11—Get Smart
12—Price Is Right
13—Cisco Kid

3:30 P.M.
2—Edge of Night
4—One Life To Live
5—Movie: Dead Men Tell No Tales
6—Edge of Night
7—Movie: No Man Is an Island
8—What's The Good Word
9— Theatre continued
11—Flintstones
12—To Tell The Truth
13—Flash Blaidon

4 P.M.
2—Family Court
4—All My Children
5—Movie continued
6—Family Court
7—Movie continued
8—Anything You Can Do
9—Sesame Street
11—Gilligan's Island
12—Cartoons
13—Flash Blaidon

4:30 P.M.
2—Drop-In
4—Bonanza
5—Movie continued
6—Drop-In
7—Movie continued
8—Flintstones
9—Sesame Street
11—Favorite Martian
12—Bewitched (4:50)
13—Sergeant Preston

5 P.M.
2—Hi Diddle Day
4—Bonanza continued
5—Movie continued
6—Family Affair
7—Movie continued
8—Mod Squad
9—Mister Rogers
11—Beverly Hillbillies
12—Untouchables (5:20)
13—Lone Ranger

5:30 P.M.
2—Gilligan's Island
4—News
5—News
6—News
7—News
8—Mod Squad continued
9—Electric Company
11—Jeannie
12—Untouchables
13—Batman

ALL TIMES ARE LOCAL

CHANNELS RESERVE RIGHT TO MAKE LAST-MINUTE CHANGES

EVENING PROGRAMS

6 P.M.
2—Dick Van Dyke
4—News
5—News
6—News
7—News
8—News
9—Zoom
11—Star Trek
12—Untouchables; News
13—Land of the Giants

6:30 P.M.
2—Hourglass
4—News
5—News
6—News
7—News
8—News
9—Telecourse—Landscaping
11—Star Trek
12—News
13—Land of the Giants

7 P.M.
2—Hourglass
4—To Tell The Truth
5—Truth or Consequences
6—Magician
7—Elephant Boy
8—Starlost
9—Woman
10—German Diary
11—Mission: Impossible
12—Lawrence Welk
13—Voyage

7:30 P.M.
2—Irish Rovers
4—Dad's Army
5—Hollywood Squares
6—Magician continued
7—Dusty's Trail
8—Starlost continued
9—Wall Street Week
10—Council Meeting
11—Mission Impossible continued
12—Lawrence Welk
13—Voyage continued

8 P.M.
2—All In the Family
4—Christmas Special
5—Sanford and Son
6—All In the Family
7—Calucci's Department
8—Sanford and Son
9—Washington Week
10—TBA
11—Wild Wild West
12—Calucci's Dept.
13—Movie: Once Upon A Time

8:30 P.M.
2—M-A-S-H
4—Odd Couple
4—Special continued
6—M-A-S-H
7—Roll Out!
8—Snoop Sisters
9—Performance
10—NFB Film
11—Wild West continued
12—Roll Out!
13—Movie continued

9 P.M.
2—Tommy Hunter
4—Room 222
5—Movie: Frankenstein (Part 1)
6—Tommy Hunter
7—Movie: A Dandy in Aspic
8—Snoop Sisters continued
9—Masterpiece Theatre
10—NFB Film continued
11—Untouchables
12—Gunsmoke
13—Movie continued

9:30 P.M.
2—Tommy Hunter continued
4—Adam's Rib
5—Movie continued
6—Tommy Hunter continued
7—Movie continued
8—Snoop Sisters continued
9—Theatre continued
10—Contact I
11—Untouchables continued
12—Gunsmoke continued
13—Movie continued

10 P.M.
2—World At War
4—Love, American Style
5—Movie continued
6—Love, American Style
7—Movie continued
8—FBI
9—Book Beat
10—Perspective
11—News
12—Cannon
13—Movie: Mildred Pierce

10:30 P.M.
2—World at War continued
4—Love continued
5—Movie continued
6—Love continued
7—Movie continued
8—FBI
11—Dragnet
12—Cannon continued
13—Movie continued

11 P.M.
2—News
4—News
5—News
6—News
7—News
8—News
11—Movie: TBA
12—Movie: Tiger and the Pussycat
13—Movie continued

11:30 P.M.
2—Movie: But Not For Me (11:50)
4—Dick Cavett
5—Johnny Carson
6—News
7—Movie: Dracula's Daughter
8—News
11—Movie continued
12—Movie continued
13—Movie continued

12 MIDNIGHT
2—Movie continued
4—Dick Cavett
5—Johnny Carson
6—Snoop Sisters
7—Movie continued
8—Movie: The Omegans
11—Movie continued
12—Movie continued
13—Movie: Snake Pit

12:30 A.M.
2—Movie continued
4—Dick Cavett
5—Midnight Special (1:00)
6—Movie continued
7—Movie: Bucket of Blood (1:00)
8—Movie continued
12—Movie: The Canadians (1:15)
13—Movie continued

ALL TIMES ARE LOCAL

CHANNELS RESERVE RIGHT TO MAKE LAST-MINUTE CHANGES

Specials

MICHAEL SARRAZIN
. . . on 5 at 9 p.m.

Santa Claus is Coming to Town, on 4 at 8. A seasonal favorite returns as Fred Astaire and Mickey Rooney lend their voices to a musical fantasy about the origin of Santa Claus. (60 mins.)

Frankenstein: The True Life Story, on 5 at 9. A two-part made-for-TV version of the Gothic classic about a young Dr. Frankenstein who creates a tall, handsome creature with an inquiring, child-like mind. A good cast includes Leonard Whiting, James Mason, Michael Sarrazin, David McCallum and cameo appearances by Margaret Leighton and Sir Ralph Richardson. (Conclusion tomorrow evening.)

Movies

Sunday in New York (xxx), on 4 at 9:30. A pleasant 1964 romantic comedy about a young girl who meets and falls in love with a dashing young man and quite innocently has her over-protective brother thinking the wrong things. A good cast with Jane Fonda, Rod Taylor and Robert Culp.

The Night Fighters (xxx), on 6 and 8 at 12:45. Robert Mitchum heads a fine cast in this 1960 adventure drama set during the Irish Rebellion.

The Golden Hawk (x), on 13 at 1:30. Routine 1952 adventure starring Sterling Hayden and Rhonda Fleming.

Dead Men Tell No Tales, on 5 at 3:30. No rating available on this 1971 made-for-TV mystery starring Christopher George and Judy Carne.

No Man is an Island (xx), on 7 at 3:30. A 1962 war drama based on fact, about a navy radioman who is trapped by the outbreak of the Second World War and becomes a querilla in the hills of Guam. Jeffrey Hunter and Marshall Thompson star.

CARROLL BAKER
. . . on 2 at 11:50 p.m.

Once Upon a Time (xx), on 13 at 8. Cary Grant and Janet Blair star in this mild 1944 comedy about a theatrical producer who forms a partnership with a youngster who has a dancing caterpillar.

A Dandy in Aspic (x), on 7 at 9. An excellent cast (Laurence Harvey, Mia Farrow, Tom Courtenay, Harry Andrews and Peter Cook) is totally wasted in this soggy 1968 spy drama about a Soviet agent (Harvey) working undercover in London.

LAURENCE HARVEY
. . . on 7 at 9 p.m.

Mildred Pierce (xxx), on 13 at 10. This 1945 adaptation of James Cain's novel was a big hit, but not a great movie. However, it is saved by an excellent cast that includes Joan Crawford, Zachary Scott and Jack Carson.

The Tiger and the Pussycat (xx), on 12 at 11. Ann-Margret Vittorio Gassman and Eleanor Parker star in this 1967 comeddy-drama about a middle-aged married man who takes on a mistress to prove he is not getting old.

Key to Ratings:
Excellent xxxx
Good xxx
Fair xx
Poor x

Dracula's Daughter (xxx), on 7 at 11:30. Horror fans will enjoy this well-acted 1936 melodrama starring Hardy Krugar and Gloria Holden.

But Not For Me (xx), on 2 at 11:50. A middle-aged Broadway producer is chased by an ambitious young secretary who doesn't think the age difference matters, in this mildly amusing 1959 comedy starring Clark Gable, Carroll Baker and Lilli Palmer.

The Omegans, on 8 at midnight. No rating available on this 1968 sci-fi drama set in Malaya about a man who plans sadistic revenge when he discovers his wife involved in an affair.

The Snake Pit (xxx), on 13 at midnight. Not for the squeamish is this 1949 adaptation of the best-selling book about life in an over-crowded mental hospital, highlighted by a superb performance by Olivia de Havilland.

A Bucket of Blood (x), on 7 at 1. Routine 1959 thriller.

The Canadians (xx), on 12 at 1:15. A slow British-made 1961 adventure tale highlighted by Canadian location sites, about the mounties trying to keep peace among the Indians responsible for the Custer massacre. Robert Ryan and Teresa Stratas star.

The Vampires (x), on 8 at 1:40. A 1961 Italian-made melodrama.

Today's Highlights

Merv Griffin, on 12 at 12:30. Merv welcomes Nancy Sinatra and actor Wayne Rogers (M-A-S-H). (90 mins.)

Woman, on 9 at 7. What teen-agers need to know about birth control is discussed in the first of two shows. (30 mins.)

All in the Family, on 2 and 6 at 8. Is there any romance left in Archie's soul? Edith is trying to find out as she drags her grumbling husband on a sentimental journey to their honeymoon hotel. (30 mins.)

The Snoop Sisters, on 8 at 8:30 and 6 at midnight. Debut of a new comedy movie series starring Helen Hayes and Mildred Natwick as two charming eccentrics who write fictitious mysteries—and solve the real ones. In tonight's episode, Miss Natwick is accused of attempted murder after the antacid pill she gave to a basketball star turns out to be poison. (90 mins.)

World at War, on 2 at 10. Tonight: The Soviet Union — where Hitler's power is finally broken, at a cost of 20 million lives. (60 mins.)

Midnight Special, on 5 at 1. Procol Harum are the hosts of a show taped at Biba's, an art nouveau department store in London. Guest performers include Humble Pie, rock duo Alvin Lee and Mylon LeFevre and Steeleye Span. (90 mins.)

CBC AM-FM Radio Highlights

Saturday
November 24

12:10 (AM) Our Native Land—A discussion on day-care centres run by native women.

1:03 (FM) Showcase '73 — I'll Be Home — A Maritime Tour with Anne Murray. In September, Canada's singing superstar toured her home territory, the Maritimes, with 17 concerts in 14 days, each one a sellout. Broadcaster Doug Lennox went along, and recorded her impressions at being back, interwoven with excerpts from the concerts. (Also on AM radio at 5:03 p.m.)

1:30 (AM) Hot Air—Host Bob Smith introduces early recordings of Stan Kenton (1943046).

4:03 (AM) Sorry, I'll Read That Again—A zany BBC comedy show starring some of the Monty Python gang.

8:00 (FM) The Entertainers—presents, Don't Shoot Him, He's Only the Pianist. It's a profile of Elton John and Bernie Taupin, focusing on the parnership of this British pair who've made it to the top in the pop music field.

8:03 (AM) CBC Stage—Generals Die in Bed, an adaptation by Crawford Kilian of the 1930 novel of the same name by the Canadian writer Charles Yale Harrison.

10:03 (AM) Anthology—Excerpts from Songs My Mother Taught Me by West coast novelist and short story writer Audrey Thomas, published by Talon Books. Also, Midwinter Moon Over Montreal, read by poet Henry Beissel, founder and editor of the political literary journal Edge. And, a theatre review by Peter Hay of Vancouver.

10:03 (FM) Collage—Interviews and a personalized selection of contemporary music in a program that reflects the Montreal night scene.

Sunday
November 25

9:45 (AM) Grey Cup Preview and Game—Live full coverage of Canada's biggest football game, this year from the CNE Stadium in Toronto.

12:05 (FM) BBC Concert—Part 1: German Music of the 17th Century. Part 2: Introduction by Neville Marriner; George Malcolm, harpsichord; Academy of St. Martin-in-the-Fields, directed by Neville Marriner. Part 3: From the 16th Edinburgh International Festival.

4:03 (AM) Vancouver Chamber Orchestra—conducted by Hans Bauer: Maya Symonds, Serenade No. 9 in D, K. 320 (Post-Horn), Mozart.

4:30 (FM) Studio '74—presents, Party Piece, by Rachel Wyatt. A familiar situation in which two silent intruders are enmeshed in a destructive web of party humor. Stars Aileen Seaton and John Bethune.

5:30 (AM) NHL—Montreal Canadiens vs. the Chicago Black Hawks.

5:27 (FM) Identities—Ethnic Humor: Ethnic groups look at humor differently, as four comedians from different backgrounds illustrate.

7:03 (FM) Opera Theatre—Bayreuth Festival—1973—The Ring of Nibelung, Siegfried (Wagner.).

8:03 (AM) The Entertainers—Don't Shoot Him, He's Only the Pianist—a profile of Elton John and Bernie Taupin focusing on the partnership of this British pair who've made it to the top in the pop music field.

11:03 (FM) That Midnight Jazz—Interview material recorded at the 1973 Newport Jazz Festival. Tonight: Modern Bib Band—Contemporary music by large orchestras including Thad Jones-Mel Lewis Orchestra, Francy Boland-Kenny Clarke Orchestra plus interviews with Joe Farrell, Bill Harper and Thad Jones.

Monday
November 26

8:00 (FM) CBC Monday Evening—Part 1: The Other World—a feature by Peter Haworth on George Seferis, the Nobel Prize-winning Greek poet. Part 2: Recital with Manoug Parikian, violin, and Hugh McLean, piano.

8:30 (AM) Identities—Ethnic Humor. Ethnic groups look at humor differently, as four comedians from different backgrounds illustrate.

10:03 (FM) Ideas—Part 1: Designing Freedom—The 1973 Massey Lectures: The Free Man in a Cybernetic World—Oppression and exploitation versus liberty and autopoiesis (an autopoietic system's product is itself). Part 2: Fables from the Cybernetic Era—The failure of 1984: a dramatic scenario.

10:30 (AM) CBC Playhouse—Bradbury Times Five. Tonight: The Veldt, written by Bradbury and dramatized by Otto Lowy. One of the author's best-known works, the play concerns the desperate attempts of two luxury-loving parents in a comfortable, computerized future, to win their children back from a fantasy machine which possesses them.

11:03 (AM) Ideas—presents, A Spirit Speaks Through Us. Dr. F. Wilson Knight talks about spiritualism and contacts with his brother and the poet John Cowper Powys; a seance is held with noted British medium, Ena Twigg. Also discussions with Peter Bander, an authority on electro-voice phenomena, and Christopher Evans, a parapsychologist.

CBC-AM 690
CBC-FM 105.7

Tuesday
November 27

8:03 (AM) CBC Tuesday Night—Part 1: Ireland: a documentary by Shaun Herron, a view from Eire on troubles in the North. The last few years of Irish history have been filled with turbulence and strife, resulting in a quite inaccurate conception of the country and its people. Part 2: Arthur Garami Chamber Players, in a public concert recorded at the CBC Festival, Mont Orford in July of 1972.

10:03 (FM) Ideas—A Critique of the Liberty Machine, Part 1: A discussion of the 1973 Massey Lectures by some of the participants in the CBC-York University symposium.

Wednesday
November 28

6:30 (FM) Organist in Recital—Pamela Gill, winner of the recent Organ Competition held at the Summer Institute of Church Music held at Oshawa, Ontario.

7:03 (FM) Themes and Variations—Part 1: Two works by Canadian composer Leon Zuckert. Part 2: A Concert by the Festival Singers of Canada.

8:03 (AM) Concern — A direct hard-hitting series that makes you aware of the concerns of others. Tonight: Want to Buy a Bridge?—A documentary dealing with people who are perpetrating various legal and illegal schemes, and their victims.

10:30 (AM) Inside from the Outside—Comedy satire show starring Max Ferguson, Barbara Hamilton, Davis Hughes, Carl Banas and Judy Sinclair.

11:03 (AM) The Bush and the Salon—presents, One Horse, One Mule and 20 Dollars for the Governor, by Michael Mercer. It's an account of the celebrated Chilcotin native uprising in 1864, and the ensuing crisis for the colony of British Columbia.

Thursday
November 29

6:30 (FM) Opera Time—Excerpts from two 18th century operas: Montezuma (Graun), and Griselda (Giovanni Bononcini), with Joan Sutherland and the London Philharmonic Orchestra, conducted by Richard Bonyange.

8:00 (FM) Encore—Part 1: Ireland, a documentary by Shaun Herron that offers a view from Eire on the troubles in the North. Part 2: The Arthur Garami Chamber Players.

10:03 (FM) Ideas—The Fourth Branch of Government: Concluding symposium of the three-day conference on Cybernetics and the Global Context.

10:30 (AM) Our Friends, the Flickers—a film quix from Montreal with George Balcan as moderator and a panel of four experts.

Friday
November 30

6:30 (FM) Radio International — Tonight: A program about Israel, including readings of short stories by young Israeli writers; The Prophet's Street, a documentary from Kol Israel; a concert of Isreli street songs performed especially for Radio International by Drora Havkin, a collector and performer of this type of music.

8:03 (AM) Between Ourselves—Stoney Point, prepared by Doris Dickson, is a program about a small farming community near Windsor, Ontario, where a French-speaking enclave, surrounded by English-speaking people, has retained its language and culture.

9:03 (FM) The Bush and the Salon—presents, One Horse, One Mule and 20 Dollars for the Governor, by Michael Mercer. It's an account of the celebrated Chilcotin native uprising of 1864, and the ensuing crisis for the colony of British Columbia. Cast includes Bruno Gerussi, Ted Stidder and Peter Haworth.

10:0 (FM) Ideas—Human Purpose—A Cybernetic View: A review of the fundamental ideas examined in the preceding 29 programs devoted to cybernetics, featuring a radio essay by Sir Geoffrey Vickers. The essay reveals Sir Geoffrey's profound insight that the idea of purpose is fundamental for understanding human society and that purpose can be understood in cybernetic terms.

DRIVE IN TO LO-COST SOON FOR

TOP QUALITY

AUTOMATIC TRANSMISSION SERVICE

Today's cars are complex machines, requiring the latest scientific equipment to keep them running smoothly. Lo-Cost is a modern, one -stop automatic transmission centre, located right downtown for your convenience.

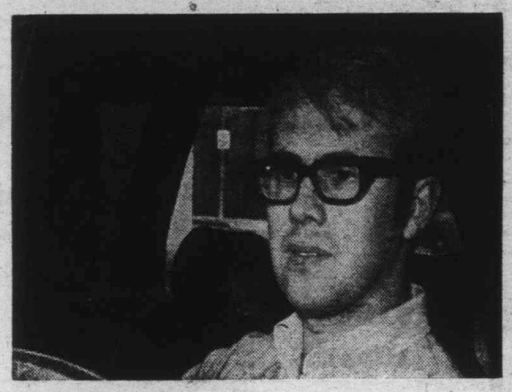

Come in for the Lo-Cost Free Written Diagnosis — a 17-Point Check that puts your mind at ease.

WHAT DO WE DO?

1. Road Test — A qutlified technician checks the shift points at various speeds, and the progressive action in forward and reverse.
2. Oil Test — Oil pan is removed for visual inspection of level and discoloration, type and amount of residue in pan or on filter.
3. Recommendation — 30% do not require attention; 50% we recommend service outlined by the vehicle's manufacturer; 20% we recommend repairs.
4. Mechanical Work — YOU decide whether you will have repairs, overhauling or install an exchange. All work is done by factory-trained personnel.
5. Payment — We take Cheques, Chargex, Cash. Also 6-, 12- and 14-month payment plan.
6. Written Guarantee — 100% parts and labor any place in North America. Plus free service guarantee for 12,000 miles or 12 months, valid at any of our 22 centres in Western Canada.
7. Time — Free transmission diagnosis takes 30 to 45 minutes. Usually one-day service on transmission repairs. Lo-Cost Canadian-owned shops give you the best service for your money.

LO-COST AUTOMATIC TRANSMISSIONS

see LO-COST

SATURDAY SERVICE — 8 to 12 Noon
MONDAY TO FRIDAY — 8 to 6 p.m.

1901 Government St.
at Chatham
388-4248

UNCLE FRED'S
385-3468 CHICKEN 385-3468
ON-THE-RUN LTD.

CITY CENTRE TV

Offers You

3 Years Unconditional Guarantee on Parts and Labor

(6 Years on Picture Tube)

ON ALL MERCHANDISE IN THE STORE

DURING THE CITY CENTRE TV

ELECTROHOME GREY CUP POOL

WIN $1070 IN CASH

Here's how:

1. Fill in Coupon.
2. Deposit at City Centre TV, University Heights Shopping Centre.
3. Listen for Ted Friend, Weekends; Barry Bowman 6-10 a.m.; Barry Kennard 4-6 p.m. on C-FAX 1070, to call your name STARTING NOV. 13th.
4. When your name is called phone C-FAX 386-2441 to qualify.
5. 100 qualifiers will each be given a Grey Cup Score.
6. The winning score wins $1070 CASH, November 25, 1973.
7. Enter as often as you want.

Additional Coupons Available Throughout University Heights Shopping Centre.

FOR MORE DETAILS DIAL C-FAX 1070 RADIO

OFFICIAL ENTRY COUPON

TAKE ME TO: City Centre TV,
University Heights Shopping Centre,
Shelbourne at McKenzie. Call 477-6971

WINNER MUST ANSWER SKILL TESTING QUESTION

NAME _____

ADDRESS _____ TELEPHONE _____

26" FULLY AUTOMATIC
$799.88

26" FULLY AUTOMATIC
$699.88

19" FULLY AUTOMATIC
$549.98

All payments based on 36 months

CTV
Phone 477-6971

CITY CENTRE TV

No waiting—Immediate delivery
Same day service

"We Service What We Sell"

Shelbourne at McKenzie—Next to K-Mart in the Mall